OFFICIAL
LIST
CITY OF LONDON
1888

V

CIT

THE VOTERS' LIST

— FOR THE —

FIRST WARD

— OF THE —

CITY OF LONDON

1898.

LONDON, ONT.:
SOUTHAM PRINTING & LITHO. CO., LIMITED.
1897.

FIRST WARD.

FIRST SUB-DIVISION.

BOUNDARY—The first polling sub-division of the First Ward shall consist of that portion thereof bounded on the north by the south side of Dundas street, on the east by the west side of Richmond street, on the south by the north side of King street, and on the west by the River Thames.

ABBREVIATIONS AFTER EACH NAME SIGNIFY AS FOLLOWS:—F, freeholder; t, tenant; i, income; R C, s s, Roman Catholic and supporter of Separate Schools; R C, p s, Roman Catholic and supporter of Public Schools; j, juror; m f, manhood franchise; w, widow; s, spinster.

PART 1.—Persons entitled to vote at both Municipal Elections and Elections to the Legislative Assembly:

No. on Roll.	Jurors		
		A	
176	j	Avey George, m f, t	86, pt 18 n King
		B	
1	j	Burns Edward, m f, t, R C, s s	bk front w Thames
22		Boston Robert, m f, i	County Jail
42		Barter R C, m f, t	pt 20 s Dundas and other premises
78		Buchner U A, m f, t	83, pt 18 s Dundas
229	j	Bell James, m f, t	388, pt 20 e Ridout
234		Barney Mark, m f, t	394, pt 20 e Ridout
240		Boxall John, m f, t	398, pt 20 e Ridout
252		Bayly Richard A, m f, t	over 109, pt 15 s Dundas
297		Billing Mark, m f, t	3 and 5, pt 15 n Market Square
368	j	Brown John S, m f, t, R C, s s	145, pt 12 s Dundas
369		Brown R C, m f, t, R C, s s	145, pt 12 s Dundas
570		Burke L W, m f, i	8 Masonic Temple—west Richmond

No. on Roll.	Jurors	
		C
14		Corbin Gilbert T, m f, t.....376, pt 25 e Thames
15		Corbin William S. m f, t.....378, pt 25 e Thames
106		Cleghorn Edward, m f, t....97, pt 17 s Dundas and other premises
291	j	Cowan David J, m f, t.....127, pt 14 s Dundas and other premises
322		Cole Edward, m f, t.....over 133, pt 13 s Dundas
397		Cheasley Joseph, m f, t.....over 141 s Dundas

Clemenson Frank Mf. 4. 372 Ridout

D

83		Deeley Thomas, m f, F.....85, pt 18 s Dundas
135	j	Darch John K, m f, t.....377, pt 16 w Talbot
562		Dean James, m f, t.....Market Square

E

219	j	Egleton Thomas W, m f, F.....384½, pt 26 e Ridout
392		Evans John, m f, i.....8 e Market Lane

F

16		Fletcher William, m f, F.....1, pt 25 s Dundas
189		Farnworth Charles, m f, t.....74 and 72, pt 19 n King
277	j	Friend John, m f, t.....117, pt 14 s Dundas

G

~~86~~		~~Grant W, m f, t.....87, pt 17 s Dundas~~
177		Gillan [illegible], m f, t.....84, pt 18 n King
201		Glass Samuel, m f, F.....66, pt 20 n King

No. on Roll. Jurors

H

7 Hole B V, m f, t.....bk front w Thames

42 Hunter J H, m f, t.....pt 20 s Dundas

85¼ Hunter A, m f, t.....87, pt 17 s Dundas

274 j Halliday J C. m f, t.....115, pt 15 s Dundas

362 Holmes Alfred, m f, t.....pt 13 w Market Lane

Hodgins John D. mf. t. 390 Ridout

J

349 Jeffery J E. m f, t.....pt 13 w Market Lane

K

258 Kilgour John B, m f, i.....over 404, pt 15 e Talbot

462 Kingston C A, m f, i.....383, pt 11 w Richmond

L

6 Langley J H, m f, t.....bk front w Thames

326 Lyon H R, m f, i.....133, s Dundas

M

5 Marden P L, m f, t.....bk front w Thames

19 j Moylan Thomas, m f, F, R, C, s s.....9, pt 25 s Dundas

67 Moorhead Frank, m f, t,.....73, pt 19 s Dundas

145 Mahon W M, m f, t..... 369, pt 16 w Talbot

205 Marsh William, m f, t.....374, pt 20 e Ridout

~~406 j Mara Wilfred, m f, t.....153, pt 11 s Dundas~~

407 Mara T E, m f, t.....153, pt 11 s Dundas

473 MacRobert Freeman, m f, t.....3, Masonic Temple—pt 11 w Richmond

No. on Roll.	Jurors

Mc

35 McPhillips Patrick, m f, t, R C, s s.....room 1, pt 20 s Dundas

110 McMartin John, m f, F..... .....103, pt 16 s Dundas and other premises

224 j McLeod John K, m f, t.....386, pt 20 e Ridout

232 McCully Thompson, m f, t.....388½, pt 20 e Ridout

239 McLeod Finley, m f, t.....396, pt 20 E Ridout

N

2 Nicholls Henry, m f, t.....bk front w Thames

O

55 O'Mara M F, m f, F, R C, s s.....69, pt 19 s Dundas and other premises

P

40 Pope H C, m f, t.....402, pt 20 e Ridout

146 Patton F E D, m f, t.....369, pt 16 w Talbot

R

17 Reidy Michael, m f, t, R C, s s.....1, pt 25 s Dundas

50 Robinson W F, m f, t.....rear of 65, pt 20 s Dundas

425 Ross Duncan C, m f, t.....over 161, pt 11 s Dundas

No. on Roll.	Jurors	
		S
18		Stickles Thomas, m f F.....7, pt 25 s Dundas
82	j	Sainsbury B S, m f, F.....85, pt 18 s Dundas
125	j	Smith H L. m f, t.....383½, pt 16 w Talbot
167	j	Sainsbury Arthur, m f, F.....92, pt 17 n King
182		Stillson John, m f, t.....over 80, pt 18 n King
212		Sweet B, m f, t.....378½, pt 20 e Ridout
305		Smith Jacob. m f, t..... 396, pt 15 e Talbot
314		Smyth J B, m f, t.....133, pt 13 s Dundas
424		Stuart Duncan, m f, t.....over 161, pt 11 s Dundas
		T
36		Toothe R M C, m f, t.....room 1, pt 20 s Dundas
165		Tancock James A, m f, F.....94, pt 17 n King and other premises
288		Turville Frank N, m i, t.....125, pt 14 s Dundas
393		Trick John, m f, t.....6, pt 12 e Market Lane
444		Tracey Thomas, m f, t, R C, s s.....397, pt 11 w Richmond
531		Tucker Luke, m f, t.....Masonic Temple—pt 11 w Richmond
		V
70		Vining Jared m f, t.....73½, pt 19 s Dundas
		W
178		Wilson William, m f, t.....82, pt 18 n King

Woolyatt William Mf. t. pt 20 S. Dundas

PART 2.—Persons entitled to vote at Municipal Elections only:

No. on roll. Jurors

A

316 Ashplant Hubert, t.....135, pt 13 s Dundas

461 Ashbridge W T, i.....389 w Richmond

B

48 Bryan Thomas, F.....65, pts 19 and 20 s Dundas and other premises

61 Baker Hugh C, F.....71, pt 19 s Dundas and other premises

65 Brown S J T, i.....71 s Dundas

108 Bartram W H, t.....99, pt 16 s Dundas

113 Brenton Thomas, F.....387, pt 16 w Talbot

142 Balkwill J A, F.....371, pt 16 w Talbot and other premises

200 Birtwistle Peter, F.....68 and 70, pt 19 n King

217 Brener O R, t.....384, pt 20 e Ridout

248 Butler C P, i.....109 s Dundas

251 Bayly Richard, t.....over 109, pt 15 s Dundas

307 Brooks Leonard, t.....398, pt 15 e Talbot

324 Broderick P W D, i.....133 s Dundas

333 Brown J Harley, t.....9, pt 13 w Market Lane

343 Bullen W F, i.....pt 13 s Dundas

386 Brown Samuel R, t, R C, s s.....over 141 s Dundas

449½ Beattie J H A, F.....393, pt 11 w Richmond and other premises

509 Butler F H, t.....15 and 16, pt 11 s Market Square

C

24 Cowan R K, i.....County Buildings

72 Chiera Gabriel, F.....75, pt 18 s Dundas

87 Charles James, t.....89, pt 17 s Dundas

No. on Roll.	Jurors	
95	Chapman Dora, F. W.	91, pt 17 s Dundas
98	Cleghorn Mary, F, W	95, pt 17 s Dundas
100	Cleghorn Andrew T, F	95, pt 17 s Dundas
101	Cleghorn George B, F	95, pt 17 s Dundas
116	Cox J B, t	399, pt 16 w Talbot
196	Coon S B, t	68 and 70, pt 19 n King
254	Cottam Bart, t	over 109, pt 15 s Dundas
255	Cottam J A, t	over 109, pt 15 s Dundas
~~271~~	~~Cody William, t~~	~~over 113, pt 15 s Dundas~~
276	Clarke Charles, F	117, pt 14 s Dundas
279	Cronyn V, F	119, pt 14 s Dundas and other premises
290	Cowan James, t	127, pt 14 s Dundas
319	Campbell A A, t	14, pt 13 n Market Square
362	Coote John, F	141, pt 12 s Dundas and other premises
383	Caswell C, t	8, pt 12 e Market Lane
430	Cooper A G, t	over 161, pt 11 s Dundas
459	Carson W J, t	City Hall
537	Clarke James, t	14 Market Basement

D

½	Dunnett Isabella, F, S	bk front w Thames
¼	Dunnett Jessie, F, S	bk front w Thames
1	Dunnett Irena, F, S	bk front w Thames
46	Dagg Jane, t, W	pt 20 s Dundas
131	Darch Jane, F, W	379, pt 16 w Talbot
132	Darch Wm F, t	379, pt 16 w Talbot
396	Durand John, t	room 3 e Market Lane
411	Dewar Rebecca, t, W	157, pt 11 s Dundas

Davis Llewellyn Y. 113½ Dundas

No. on Roll. Jurors

E

85 Emery A S, F.....87, part 17 s Dundas and other premises

387 Essery E T, t.....over 143 s Dundas

405 Elliott Charles H, F.....153, pt 11 s Dundas and other premises

515 Ellis Andrew, t.....room D, Masonic Temple—pt 11 w Richmond

535 Eggett John, t.....8, Market basement

553 Elson Richard, t.....6 and 7, Covent Garden market

F

114 Farrell John, t.....401, pt 16 w Talbot

190 Farnsworth Frank, t.....over 74 and 72, pt 19 n King

259 Fraser J H, t.....over 402, pt 15 e Talbot

260 Fraser M D, t.....over 402, pt 15 e Talbot

441 Ferguson W H, t.....over 399, pt 11 w Richmond

~~442 Ferguson C M, t.....over 399, pt 11 w Richmond~~

489 Furness W C, t.....6, Masonic Temple—pt 11 w Richmond

G

13 Glass S F, F.....376, pt 25 e Thames and other premises

32 Graydon N P, t.....room 3, pt 20 s Dundas

33 Graydon H M, t.....room 3, pt 20 s Dundas

143 Gleason James, t, R C, s s.....371, pt 16 w Talbot

197 Gibson Lawrence, t.....68 and 70, pt 19 n King

204 Glass Matthew, F.....374, pt 20 e Ridout and other premises

235 Glass Samuel, F.....394, pt 20 e Ridout

371 Grafton J B t.....147, pt 12 s Dundas

372 Grafton J S, t.....147, pt 12 s Dundas

No. on Roll.	Jurors	
373	Grafton J J, t	147, pt 12 s Dundas
390	Galley W E, t	8, pt 12 s Market Lane
415	Graham John, t	157½, pt 11 s Dundas
416	Graham Charles, t	157½, pt 11 s Dundas
443	Gunn A M, F	397, pt 11 w Richmond and other premises
454	Graydon A O, i	389, pt 11 w Richmond
460	Grant Stephen, i	rear 383, pt 11 w Richmond

German C. E. J. over 161 Dundas

H

44	Hodgins Margaret, t, w, R C, s s	pt 20 s Dundas
140	Hamilton A M, F	373 pt 16 w Talbot
141	Hamilton W H, t	373, pt 16 w Talbot
194	Hodge George, t	68 and 70, pt 19 n King
334	Heath F H, t	9, pt 13 w Market Lane
345	Hayne E H, i	9, pt 13 s Dundas
457	Hayes George W, i	City Hall
484	Hayes M R, i, s	5, Masonic Temple—pt 11 w Richmond
516	Hungerford, R B, t	room D, Masonic Temple—pt 11 w Richmond
541	Harris Stewart, t	15, Market basement
545	Higgins Benjamin, t	19 Market basement

I

399	Ingram L H, F	149, pt 11 s Dundas

J

69	Jarvis C G, t	73½, pt 19 s Dundas
183	Jarmain Edward, t	74, pt 19 n King

C.P.R. 183½ Jarmain Wm R. J. 74 pt 19 n. King
C.P.R. 183¾ Jarmain Chas E. J. 74 pt 19 n. King

No. on Roll.	Jurors	
295	Jefferies James, t	129, pt 14 s Dundas
325	Jeffery C L, l	133 s Dundas
348	Jeffery A O, t	pt 13 w Market Lane

K

119	Keene Ernest, t	387, pt 16 w Talbot
120	Keene Fred, t	387, pt 16 w Talbot
202	Kelly John, F	372, pt 20 e Ridout
270	Kelly George, t	over 113, pt 15 s Dundas
293	Kilgour R D, t	129, pt 14 s Dundas
294	Kilgour James, t	129, pt 14 s Dundas
504	Keene Frederick, t	11, pt 11 e Market Sq

L

~~85½~~	~~Leys Allan, t~~	~~87, pt 17 s Dundas~~
162	Ludwig L V, t	rear 94, pt 17 n King
524	Leys F B, t	room F, pt 11 Masonic Temple
547	Learn B, t	10 Market Basement
555	Lockyer John, t	8 and 9 Covent Garden Market

M

9	Milne John, t	bk front w Thames
23	Macbeth John, l	Court House Buildings
51	Marshall Robert, F	67, pt 19 s Dundas
52	Marshall George, F	67, pt 19 s Dundas
66	Morehead F W, t	73, pt 19 s Dundas

No. on Roll.	Jurors	
80	Manness S R, t	over 83, pt 19 s Dundas
261	Moore J P, t	over 402, pt 15 e Talbot
304	Mackay H A, t	1, pt 15 n Market Sq
310	Marsh T Herbert, F	157, pt 11 s Dundas
451	Mountjoy A, t	391, pt 11 w Richmond
472	MacRobert E J, t	3, Masonic Temple—pt 11 w Richmond
493	Milne John, i	7, Masonic Temple—pt 11 w Richmond
496	Mills Nathaniel, i	8, Masonic Temple—pt 11 w Richmond
533	Moralee William, t	5 Market Basement
558	Mitcheltree J R, t	10 and 11 Covent Garden Market

Mc

10	McMillan Frederick, t	bk front w Thames
39	McEvoy J M, t	402, pt 20 e Ridout
127	McInnis Angus, t, R C, s s	383, pt 16 w Talbot
170	McConnell John, F	90, pts 17 and 18 n King
198	McIntosh William, t	68 and 70, pt 19 n King
199	McIntosh J A, t	68 and 70, pt 19 n King
215	McLellan C A, t, s	380, pt 20 e Ridout
221	McNaughton Malcolm, F	386, pt 20 e Ridout
222	McNaughton Jessie, F, s	386, pt 20 e Ridout
223	McNaughton Christina, F, s	386, pt 20 e Ridout
283	McLean Gillean, t	121, pt 14 s Dundas
359	McBroom George, i	pt 13 w Market Lane
414	McKinnon John, F	157½, pt 11 s Dundas and other premises
419	McDonough William, F	161, pt 11 s Dundas

No. on Roll. Jurors

N

285 Niell R, t.....123, pt 14 s Dundas

480 Nolan Joseph, t.....4 Masonic Temple, pt 11 w Richmond

O

56 O'Mara Annie, F, s, R C, s s.....69, pt 19 s Dundas

57 O'Mara Helena, F, s, R C, s s.....69, pt 19 s Dundas

58 O'Mara Mary T, F, s, R C, s s.....69, pt 19 s Dundas

75 Olmsted George, F.....77, pt 18 s Dundas

517 Overell John, t.....pt 11, room D Masonic Temple

539 Owens J T, t.....11 and 12 Market Basement

563 Onn F S, t.....4 Fish Market

P

273 Puddicombe R W, F.....115, pt 15 s Dundas

281 Pearce John S t.....119, pt 14 s Dundas

332 Pritchard George, t.....9, pt 13 w Market Lane

379 Park Gavin, t.....4, pt 12 e Market Lane

421 Parker Thos R, i.....161 s Dundas

437 Priddis James, F.....399, pt 11 w Richmond

438 Priddis George, F.....399, pt 11 w Richmond

448 Payne William, t.....393, pt 11 w Richmond

449 Payne Henry, t.....393, pt 11 w Richmond

455 Pope John, i.....385, lt 11 w Richmond

520 Paull Edwin, i.....Room E, Masonic Temple—pt 11 w Richmond

522 Purdom Thos H, t..room E, pt 11 w Richmond and other premises

523 Purdom Alex, t....room E, pt 11 w Richmond and other premises

551 Park John, t.....185 Covent Garden Market

Powell A.B. L. over 399 Richmond

No. on Roll.	Jurors
	R
~~193~~	~~Rumball F G, t.....68 and 70, pt 19 n King~~ Repeals in Div 4.
356	Richter J G, t.....pt 13 w Market Lane
381	Robson William, t.....6, pt 12 e Market Lane
447½	Richardson Harold, t.....395, pt 11 w Richmond
483	Reeve Vivian, t.....5, Masonic Temple—pt 11 w Richmond
513	Robinson Alfred, t.....Room C, Masonic Temple—w Richmond
549	Ross R C, t.....9 Market Basement
	Russell John A. D. 3 Masonic Temple
	S
103	Screaton Samuel, t.....95, pt 17 s Dundas
129	Spence William, t.....381, pt 16 w Talbot
174	Seale Mary A, F, w.....86, pt 18 n King
241	Stedman Martha, t.....398, pt 20 e Ridout
309	Sharpe Catherine, F, w.....131, pt 13 s Dundas
312	Smith E B, t.....12, pt 13 n Market Sq
317	Smith James, t.....14, pt 13 n Market Sq
339	Steele George G, t.....pt 13 n Market Sq
377	Smith Chauncey, t.....18, pt 12 n Market Sq
398	Smallman J B, F.....149, pt 11 s Dundas
426	Stuart Alex, t.....over 161, pt 11 s Dundas
428	Sangster J F, t.....over 161, pt 11 s Dundas
429	Sanders E J, t.....over 161, pt 11 s Dundas
439	Slater John, t.....399, pt 11 w Richmond
464	Shea Ed, t, R C, s s.....1 Masonic Temple, pt 1. w Richmond
566	Smith J J, t.....2 Fish Market
	Sharpe Harry P. Income 161 Dundas

No. on Roll. Jurors

T

104 Turnbull William, t.....95, pt 17 s Dundas

137 Tambling Thomas, F.....375, pt 16 w Talbot and other premises

138 Toon Fred C, t.....375, pt 16 w Talbot

185 Tuson Charles, t.....72, pt 19 n King

242 Thomas Mary Ann, t, w.....400, pt 20 e Ridout

263 Thornhill T C, t.....402, pt 15 e Talbot

287 Turville Fred G, t.....125, pt 14 s Dundas

364 Thorne J E, t.....141, pt 12 s Dundas

365 Thorne Richard, t.....141, pt 12 s Dundas

500 Turner C E, t.....9 Masonic Temple, pt 11 n King

U

427 Udy A M, t.....over 161, pt 11 s Dundas

V

73 Vier August, F.....75, pt 18 s Dundas

W

25 Waters John, i,.....County Registry

45 Williams Mrs. t, w.....pt 20 s Dundas

89 Weld Edmund, t.....over 87, pt 17 s Dundas and other premises

122 Wyatt William, F.....385, pt 16 w Talbot and other premises

123 Wyatt W F, t.....385, pt 16 w Talbot

179 Wilson J H, F.....82, pt 18 n King and other premises

186 Watts A J, t.....72, pt 19 n King

No. on Roll.	Jurors
267	Westman A. t.....111, pt 15 s Dundas
385	Wilkins Walter, t.....10, pt 12 e Market Lane
530	Whitney C J, t.....pt 11 Masonic Temple

Y

310	Yates Henry, t.....131, pt 13 s Dundas
478	Young W A, t.....3, Masonic Temple—pt 11 w Richmond

FIRST WARD.

SECOND SUB-DIVISION.

BOUNDARY—The second polling sub-division of the First Ward shall consist of that portion thereof bounded on the north by the south side of Dundas street, on the east by the west side of Wellington street, on the south by the north side of King street, and on the west by the east side of Richmond street.

ABBREVIATIONS AFTER EACH NAME SIGNIFY AS FOLLOWS:—F, freeholder; t, tenant; i, income; R C, s s, Roman Catholic and supporter of Separate Schools; R C, p s, Roman Catholic and supporter of Public Schools; j, juror; m f, manhood franchise; w, widow; s, spinster.

PART 1.—Persons entitled to vote at both Municipal Elections and Elections to the Legislative Assembly:

No. on Roll.	Jurors		
		A	
604		Anderson John H, m f, t	over 217½, pt 5 s Dundas
631		Archibald J G, m f, t	237, pt 4 s Dundas
651		Anderson William, m f, t	over 245, pt 3 s Dundas
696		Aitken Thomas, m f, t	264, pt 2 n King
734		Armstrong William, m f, t	392, pt 5 e Clarence
799		Abbott C N, m f, t	room 5, pt 10 s Dundas
		B	
630		Bowger Charles, m f, t	237, pt 4 s Dundas
678		Bilton Joseph, m f, t	263, pt 1 s Dundas
691		Belton C W, m f, F	377, pt 1 w Wellington
693	j	Belton George, m f, t	371, pt 1 w Wellington and other premises

No. on Roll.	Jurors	
731		Bayly Benjamin, m f, t.....382, pt 5 e Clarence
764	j	Butler J W, m f, t.....over 404, pt 10 e Richmond
834		Brown James H, m f, r, R C, s s.....over 183, pt 9 s Dundas and other premises
835		Brown Claude, m f, t, R C, s s.....over 183, pt 9 s Dundas
1037		Bird M H, m f, t, R C, s s.....over 386, pt 10 e Richmond
1062		Brophy William H, m f, t, R C, s s.....394½, pt 10 e Richmond

C

652		Cooke John, m f, t.....over 245, pt 3 s Dundas
686	j	Chapman William, m f, t.....269, pt 1 s Dundas
694		Cohoon W J, m f, t.....270, pt 1 n King
748		Clarke W J, m f, t, R C, s s.....165, pt 10 s Dundas
794		Cook Phillip, jr, m f, t, R C, s s.....173, pt 10 s Dundas
795		Cook Edward, m f, t, R C, s s.....173, pt 10 s Dundas

D

892		Dickson Herbert, m f, t.....over 211, pt 6 s Dundas
907		Duffield Wm A, m f, t.....401 w Clarence

E

608		Eyres James, m f, t, R C, s s.....221, pt 5 s Dundas

F

626	j	Fessenden W R, m f, t.....233, pt 4 s Dundas
788		Fitzgerald W L, m f, t.....169, pt 10 s Dundas

No. on Roll.	Jurors	
803	Fallows Joseph, m f, F, t....	room 4, 169, pt 10 s Dundas and other premises
932	Fox Thomas, m f, F.....	383, pt 6 w Clarence
982	Ferguson Alex, m f, F.....	180, pt 9 n King
995	Fallahe James, m f, F,, R C, s s..	370 pt 10 e Richmond and other premises

G

661	Geise R H, jr, m f, t.....	251, pt 2 s Dundas
662	Geise R H, sr, m f, t.....	251, pt 2 s Dundas
683	Gatecliff J H, m f, t.....	267, pt 1 s Dundas
838	Gurd Walter, m f, F.....	185, pt 9 s Dundas

H

664	Horn Samuel, m f, t.....	253, pt 2 s Dundas
894	Harris James, m f, t.....	over 211, pt 6 s Dundas
914	Holmes J E, m f, t.....	room 3, pt 6 s Dundas
943	Hewitt George, m f, t.....	377½, pt 6 w Clarence

J

1020	Johnston W, jr, m f, t.....	380, pt 10 e Richmond

K

885 j	Kent George W, m f, t.....	209, pt 6 s Dundas

No. on Roll. Jurors

L

606 Laughlin William, m f, t.....219, pt 5 s Dundas

676 j Lawson John, m f, F .....261, pt 1 s Dundas

M

845 Mann Walter, m f, t.....187½, pt 9 s Dundas

~~1064 Moore William, m f, t.....over 394, pt 10 e Richmond~~

Morrison W.G. mf. t. 255 Dundas

Mc

600 j McCutcheon W H, m f, t..... ..217, pt 5 s Dundas

697 McIntyre James, m f, t.....262, pt 2 n King

701 McDonald Daniel, m f, t.....254½, pt 2 n King

713 McDowell George, m f, F.....240 pt 4 n King and other premises

721 McMurchy Andrew, m f, t.....224, pt 5 n King

730 McNab John, m f, t.....382, pt 5 e Clarence

1010 McKenzie D, m f, t, R C, s s.....374½, pt 10 e Richmond

N

718 Niles W H, m f, t.....236, pt 4 n King

873 Nicholl Wm B, m f, t.....203, pt 7 s Dundas

O

1067 O'Connor John K, m f, t, R C, s s.....over 394, pt 10 e Richmond

No. on Roll.	Jurors	
		P
690	j	Parsons John M, m f, F..379, pt 1 w Wellington and other premises
719		Patten T H, m f, t.....179, pt 9 s Dundas
720		Patten A, m f, t.....179, pt 9 s Dundas
858		Partridge Thomas L, m f, t.....191, pt 8 s Dundas
		R
699		Riddell James D, m f, t.....260½, pt 2 n King
717	j	Rumball Abbie, m f, t.....236, pt 4 n King and other premises
951		Ryan Harry M, m f, t.....369, pt 6 w Clarence
~~1065~~		~~Ralph William, m f, t.....over 394, pt 10 e Richmond~~
		Reid Thomas mf. T. 217 Dundas
		S
646		Shoebotham T M, m f, t.....247, pt 3 s Dundas
680	j	Smith William, m f, t.....265, pt 1 s Dundas
698		Smart John, m f, t.....260, pt 2 n King
711		Sigsworth Christopher, m f, t.....242, pt 3 n King
719		Smyth J W, m f, F.....228, pt 5 n King and other premises
722	j	Smyth Frank W, m f, t.....222, pt 5 n King
732		Siggins John, m f, t.....390, pt 5 e Clarence
811	j	Scandrett John B, m f, F.....175, pt 9 s Dundas
840		Silk H E, m f, t.....over 185, pt 9 s Dundas
872		Stevens Charles, m f, t.....203, pt 7 s Dundas
1056		Smith Colin E J, m f, t.....over 392, pt 10 e Richmond
		Shannon Young mf. T. 201 Dundas
		T
628	j	Trebilcock John C, m f, t.....235, pt 4 s Dundas
741		Tomlinson John, m f, t.....400, pt 5 e Clarence

No. on Roll. Jurors

W

616 Wilmott Norman. m f, t.....227, pt 5 s Dundas

771 Westiand W S, m f. t.....over 400, pt 10 e Richmond

773 Watson George J, m f, t.....over 400. pt 10 e Richmond

775 White John, m f, t.....over 400, pt 10 e Richmond

792 Ward J C, m f. i.....171 s Dundas

877 Wear J T, m f, t.....205, pt 7 e Dundas

1016 Wright William, m f, t.....378, pt 10 e Richmond

1028 Ward Richard, m f, t.....382½, pt 10 e Richmond

Whale E. J. mf. t. 372 Richmond

Y

700 j Young John. m f, t.....258, pt 2 n King and other premises

816 Yeo A P. m f, t.....177, pt 9 s Dundas

PART 2.—Persons entitled to vote at Municipal Elections only.

No. on Roll. Jurors.

A

613 Ashton Mary, F. s.....225, pt 5 s Dundas and other premises

705 Armstrong Margaret, t, s.....252, pt 2 n King

761 Abbott H R, t.....over 404, pt 10 e Richmond

828 Anderson James I. t.....183, pt 9 s Dundas

860 Alley E B. t.....193, pt 8 s Dundas

867 Atkinson R W, i.....197 s Dundas

~~967 Ashcson George, t.....202, pt 7 n King~~

1039 Atkins William, t.....over 386, pt 10 e Richmond

No. on Roll.	Jurors	
	B	
702	Bart Mary, t, s	252½, pt 2 n King
755	Bricklin Andrew, t, R C, s s	400, pt 10 e Richmond
763	Butler Richard, t	over 400, pt 10 e Richmond
822	Boomer J E, t	181, pt 9 s Dundas
862½	Beattie Thomas, F	195, pt 8 s Dundas and other premises
879	Brockenshire William, t	207, pt 7 s Dundas
1066	Brodie John, t	over 394, pt 10 e Richmond
	Belton James H.	F. pt 1 n King
	Benson William	F. 402½ Richmond
	C	
640	Cooper Neil, t	241, pt 3 s Dundas
654	Caul Mrs. t, w	over 245 s Dundas
783	Carroll Percy, i	167 s Dundas
793	Cook J P, t, R C, s s	173, pt 10 s Dundas
797	Cooper Frank, t	room C, pt 10 s Dundas
1047	Callard John, t	390, pt 10 e Richmond
1058	Chapman John, t	over 392 e Richmond
	D	
605	Durand Andrew, F	219, pt 5 s Dundas
650	Davidson S K, t	over 245, pt 3 s Dundas
653	Dean Mary A, t, w	over 245, pt 3 s Dundas
~~658~~	~~Dicks Fred, t~~	~~249, pt 2 s Dundas~~
747	De la Hooke Edward, i	pt 10 s Dundas
866	Dromgole John, i, R C, s s	197 s Dundas
896	Duffield J C, F	213, pt 6 s Dundas and other premises
906	Duffield William, i	401 w Clarence
972	Dawson H J, F	184, pts 7 and 8 n King

No. on Roll. Jurors

E

649 Ellis Charles, t.....over 247, pt 3 s Dundas

745 Edge W T, F.....405, pt 10 e Richmond and other premises

F

688 Fieldhouse Mary, F, s.....381, pt 1 w Wellington

758 Fawkes T F, t.....398½, pt 10 e Richmond

785 Fitzgerald F A, F.....169, pt 10 s Dundas and other premises

787 Fitzgerald J L, t.....169, pt 10 s Dundas

805 Fitzgerald W C, t.....room 3, pt 10 s Dundas

806 Fitzgerald W E, t.....room 3, pt 10 s Dundas

880 French W H t.....207, pt 6 s Dundas

887 Fitzallen Ernest, F.....211, pt 6 s Dundas

911 Farncombe F W, t.....rooms 1 and 2, pt 6 s Dundas

979 Ferguson John, F.....180, pt 9 n King

980 Ferguson Robert, F.....180, pt 9 n King

981 Ferguson J H, F.....180, pt 9 n King

983 Ferguson Ralph, F.....180, pt 9 n King

993 Fleming E M, t.....over 172, pt 10 n King

1038 Fairbairn Walter, t.....over 386, pt 10 e Richmond

G

682 Gatecliffe Ellen, F, W.....267, pt 1 s Dundas

710 Gurd William, F.....242, pt 3 n King and other premises

728 Graham Alex, F.....380 pt 5 e Clarence and other premises

753 Gillean Thomas, t.....402, pt 10 e Richmond

899 Gammage James, t.....215, pt 6 s Dundas

No. on Roll. Jurors

900 Gammage Janet, t, w.....215, pt 6 s Dundas

971 Gibson W K, F.....184, pts 7 and 8 n King

1000 Glass Charles T, F.....372, pt 10 e Richmond and other premises

1001 Glass John H, F.....372, pt 10 e Richmond

1006 Gunn Walter M, F.....374, pt 10 e Richmond

1009 Gunn A B, F.....374½, pt 10 e Richmond

H

610 Hitchcock Caroline, F, w.....223, pt 5 s Dundas

618 Harvey Alexander, F.....229, pt 5 s Dundas and other premises

642 Hendershott P, t.....243, pt 3 s Dundas

829 Hiscott William, t.....183, pt 9 s Dundas

960 Hop Lee, t .....208, pt 6 n King

992 Heal C P, t.....over 172, pt 10 n King

~~1019 Healey H W, t.....380, pt 10 e Richmond~~

I

891 Ireland Elizabeth, t, w.....over 211, pt 6 s Dundas

J

689 Jamieson Alice, t, s.....381, pt 1 w Wellington

869 Jeffery A A, F, w.....207, pt 7 s Dundas and other premises

970 Jenkins Charles, F.....184, pts 7 and 8, n King

1043 Johnston J L, t.....over 388, e Richmond

1051 Jewell Frank, t.....over 340 e Richmond

Johnston George T. 201 Dundas

No. on Roll.	Jurors

K

847 Kirkpatri[illegible]ert, F.....189, pt 9 s Dundas and other premises

L

739 Lacey R F, t.....398, pt 5 e Clarence

~~757 Lawrason Lewis, t.....over 400, pt 10 e Richmond~~

809 Luscombe Thos H, t.....rooms 1 and 2, pt 10 s Dundas

884 Liddicott E J, F.....209, pt 6 s Dundas

~~964 Laidlaw J D, t.....202, pt 3 n King~~

1003 Labelle O, t, R C, s s.....372, pt 10 e Richmond

M

611 Miller Frank J, t.....223, pt 5 s Dundas

709 Major Amy, F, s.....244, pt 3 n King

757 Moody John A, t.....398½, pt 10 e Richmond

780 Magee Mary, F, w.....167, pt 10 s Dundas

902 Mann John, t.....403, pt 6 w Clarence

903 Mann George T, t.....403, pt 6 w Clarence

918 Merchant John T, t.....over 215, pt 6 s Dundas

938 Myer H, t.....377, pt 6 w Clarence

963 Mills John, F.....202, pt 7 n King and other premises

1054 Mountjoy Richard, t.....392, pt 10 e Richmond

Minhinnick John R. T. 231 Dundas

Mc

614 McKenna Harry, t.....225, pt 5 s Dundas

620 McPhillips William, t, R C, s s.....229, pt 5 s Dundas

832 McDonald Lachlan, t.....over 183 s Dundas

No. on Roll.	Jurors	
910	McBride H C, t	rooms 1 and 2, pt 6 s Dundas
934	McNee John, F	381, pt 6 w Clarence
1041	McKenzie Jane E, F, w, R C, s s	388, pt 10 e Richmond
1041	McGillivray George A. t	over 390, pt 10 e Richmond and other premises
~~1052~~	~~McCurdy Hugh, t~~	~~over 390, pt 10 e Richmond~~
1068	McBride Samuel, F	398, pt 10 e Richmond

N

975	Newburn C E, F	184, pts 7 and 8 n King

P

602	Parker Robert, t	217½, pt 5 s Dundas
648	Parkinson George, t	over 247, pt 3 s Dundas
784	Pentilow William, t	167 s Dundas
949	Pennecott John, t	373, pt 6 w Clarence
~~966~~	~~Pollock H B, t~~	~~202, pt 7 n King~~
1029	Parkinson Thomas A. t	384, pt 10 e Richmond
1060	Portwood Wm J. t	394, pt 10 e Richmond

Perry J.E. 7. 201 Dundas

R

668	Ranahan Sarah, F, w, R C, s s	pt 2 s Dundas
703	Reeves Mary Ann, t, w	254, pt 2 n King
714	Rush Margaret, t, w	238, pt 4 n King
843	Rowe Thomas, t	187, pt 9 s Dundas
864	Reid W J, F	197, pt 7 s Dundas
926	Reid Robert, jr, F	389, pt 6 w Clarence

No. on Rol. Jurors

927 Reid George M. F. ....389, pt 6 w Clarence

945 Ryan Maria, F, W.....375, pt 6 w Clarence and other premises

946 Robinson Thos H, t .....375, pt 6 w Clarence

1012 Reed Jane, F, W.....376, pt 10 e Richmond and other premises

1026 Ross Wm C, t ....382½, pt 10 e Richmond

1032 Ross John, t.....386, pt 10 e Richmond

1033 Ross David, t.....386, pt 10 e Richmond

S

644 Skelly William, t.....245, pt 3 s Dundas

674 Stockwell Caleb, F..... .....259, pt 2 s Dundas

726 Saunders John, t.....378, pt 5 e Clarence

812 Scandrett Joseph W, F.....175, pt 9 s Dundas and other premises

842 Short Reuben, F.....187, pt 9 s Dundas and other premises

849 Stroyan A G, t.....rear pt 9 s Dundas

862 Scarrow Maurice, t .....195, pt 8 s Dundas

882 Swann John H, t.....over 207, pt 6 s Dundas

937 Shopland John, F.....377, pt 6 w Clarence and other premises

974 Smith W H, F.....184, pts 7 and 8 n King and other premises

1015 Sare David, t.....378, pt 10 e Richmond

1023 Steve-son John, t.....3 2, pt 10 e Richmond

1030 Sutherland Ed, t.....384, pt 10 e Richmond

1053 Saunby Mary Ann, F, W..... .....392, pt 10 e Richmond

Sharpe John T. 237 Dundas

Sharpe James T. 237 Dundas

T

625 Trebilcock Harriet, F.....233, pt 4 s Dundas and other premises

660 Taylor George, F.....251, pt 2 s Dundas and other premises

No. on Roll.	Jurors	
833	Tytler Alex, t	over 183 s Dundas
879	Trebilcock Clara, F, s	207, pt 6 s Dundas
889	Taylor James, t	211, pt 6 s Dundas

V.

Vail John H. J. over 245 Dundas

W

657	West Edward, F	249, pt 2 s Dundas
685	Willis Sarah, F, w	269, pt 1 s Dundas
790	Williams R S, t	171, pt 10 s Dundas
804	Wright Franklin, i	room 4, pt 10 s Dundas
824	Wood Fred L, t	over 181 s Dundas
948	Wonnacott Mary E, t, w	over 375, pt 6 w Clarence
~~965~~	~~Watson William, t~~	~~202, pt 7 n King~~
973	Wolfe John, F	184, pts 7 and 8 n King
~~990~~	~~Watt P J, t~~	~~172, pt 10 n King~~
991½	Wray Richard A, t	over 172, pt 10 n King
1007	Ward C H, t	374, pt 10 e Richmond
1045	Whiting Wm H, t	over 388, pt 10 e Richmond
1069	Wilson James, F, R C, s s	398, pt 10 e Richmond

Y

655	Yelland Edmund, F	247½, pt 3 s Dundas
817	Yeo N F, t	177, pt 9 s Dundas
958	Yealland Samuel, t	210, pt 6 n King

FIRST WARD.

THIRD SUB-DIVISION.

BOUNDARY—The third polling sub-division of the First Ward shall consist of that portion thereof bounded on the north by the south side of King street, on the east by the west side of Richmond street, on the south by the north side of Bathurst street, and on the west by the River Thames.

ABBREVIATIONS AFTER EACH NAME SIGNIFY AS FOLLOWS:—F, freeholder; t, tenant; i, income; R C, s s, Roman Catholic and supporter of Separate Schools; R C, p s, Roman Catholic and supporter of Public Schools; j, juror; m f, manhood franchise; w, widow; s, spinster.

PART 1.—Persons entitled to vote at both Municipal Elections and Elections to the Legislative Assembly:

No. on Roll. Jurors

A

1246 Adair Anthony, m f, t.....312, pt 25 e Thames

1250 Adams Edward, m f, t.....320, pt 25 e Thames

B

1125 Barfett Charles, m f, t.....27, pt 23 s King

1160 j Bishop William, m f, F.....44, pt 22 n York and other premises

1178 Brooks W T, m f, t.....6, pt 25 n York

1179 j Bell Duncan, m f, t.....4, pt 25 n York

1253 Bayley Thomas, m f, t.....59, pt 20 s King

1287 j Burridge John G, m f, F.....99, pt 16 s King

1297 j Branton W H, m f, t.....103, pt 16 s King and other premises

1301 Burridge John, m f, F.....363, pt 16 w Talbot

No. on Roll. Jurors

1367 Bawden W S, m f, t.....64, pt 20 n York

1394 Bruce Henry, m f t.....354½, pt 20 e Ridout

1408 Burns Lewis, m f, F, R C, s s.....83, pt 18 s York

1409 Burns Thomas, m f, t, R C, s s.....83, pt 18 s York

1410 Burns James, m f, F, R C, s s.....85, pt 18 s York and other premises

1467 Boswell John, m f, F.....121, pts 14 and 15 s King

1552 Bodley Alfred, m f, t.....office 14, Hiscox Bldg—pt 11, w Richmond

1790 Billig Charles, m f, t.....146, pt 12 n Bathurst

C

1167 Coleman George, m f, t.....2, Seales' Terrace—pt 23 n York

1176 Chambers David, m f, t.....16, pt 24 n York

1180 Chapman William, m f, t.....2 pt 25 n York

1197 j Carron Arthur, m f, t, R C, s s.....3 pt 25 s York

1231 Cannom Charles, m f, F.....289, pt 22 w Ridout

1237 Clark Joseph, m f, t.....16, pt 24 n Bathurst

1269 Campbell John A, m f, F.....79, lt 18 s King

1278 Charlton Robert, m f, t.....93, pt 17 s King

1335 Collins William, m f, t.....331, pt 16 w Talbot

1398 Campbell John, m f, F.....57, pt 20 s York and other premises

1400 Callendar John, m f, t.....63, pt 20 s York

1445 Cooper Charles, m f t.....66, pt 19 n Bathurst

1728 j Cowan Charles, m f, t.....4, McGarvey's—pt 14 s York Terrace and other premises

1747 Crabbe R R F, m f, t.....145, pt 12 s York

Campbell John Mf. T. 1 s. York

No. on Roll. Jurors

D

1104 Deadman E A, m f, t.....7, pt 26 n York

1149 Doucette Sylvester, m f. F, R C, s s.....351, pt 21 w Ridout

~~1326 Doty Joshua, m f, t.....347, pt 16 w Talbot~~

1597 Dawson B W, m f, t.....over 359, pt 11 w Richmond

~~1707 Dickenther Celestine, m f, t, R C, s s.....344, pt 15 e Talbot~~

1764 j Davis Chas W, m f, t.....pt 11 s York and w Richmond

Dawson Fred H. mf. J. over 359 Richmond

E

1547 Elliot Hume B, m f, t.....office 10, Hiscox Building, pt 11 w Richmond

1779 Evans John P, m f, t.....299, pt 11 w Richmond

F

1165 Finch George, m f, t.....34, pt 23 n York

1368 j Fitzgibbons James, m f, F, R C, s s.....336, pt 20 e Ridout and other premises

1709 j Fitzsimmons William, m f, t.....346, pt 15 e Talbot and other premises

1787 Farrell W H, m f, F.....14?, pt 12 n Bathurst and other premises

C.J.R. 1290 Finch Charles mf J. 99 pt 16 S. King

G

1110 Geary Samuel, m f, t.....1, pt 26 n York

1172 j Gentleman, John, m f, t.....5 Seales Terrace, pt 23 n York

1402 Galbraith William, m f, t.....69, pt 19 s York

1417 j Greer A B, m f, F.....99, pt 16 s York and other premises

1446 Goss George, m f, t.....72, pt 19 n Bathurst

1618 j Granger James, m f, t.....349, pt 11 w Richmond

1815 Goldstick S m f, t.....318, pt 15 e Talbot and other premises

No. on Roll. Jurors

H

1092 Howe John, m f, t, R C, s s.....351, pt 26 w Thames

1101 j Heaman John, m f, F.....9, pt 26 n York and other premises

1226 Horn James, m f, t, R C, s s.....301, pt 21 w Ridout

1248 Hill Robert, m f, t.....316 pt 25 e Thames

1393 Hooper Albert, m f, t.....354, pt 20 e Ridout

1427 Hewitt A N, m f, t.....102, pt 16 n Bathurst

1454 Hodgins Wm S, m f, F.....109, pt 15 s King

1465 Henwood H B, m f, i.....Hiscox Building, pt 11 w Richmond

1702 Hogg David H, m f, t.....116, pt 15 n York

1809 j Hedge Russel, m f, F.....296, pt 15 e Talbot and other premises

Hodgins Isaac mf.t. 452 Ridout
Hogg James mf.t. 116 York

I

1147 Inskter Peter, m f, t.....353½, pt 21 w Ridout

1212 Ingles Isaac, m f, t.....66, pt 22 s York

J

1380 Jarmain Henry, m f, t.....342, pt 20 e Ridout

1741 Johns Charles, m f, t.....131, pt 13 s York

1792 Jones Richard, m f, t.....142, pt 13 n Bathurst

K

1145 Kincaid John, jr, m f, t.....355, pt 21 w Ridout

1238 Kernohan John, m f, t.....12, pt 24 n Bathurst

1388 j Kellam George, m f, t.....348, pt 20 e Ridout

~~1629 Keenleyside J D, m f, t.....343 w Richmond~~

1793 Kennedy Theophilus, m f, t.....13[2], pt 13 n Bathurst

No. on Roll. Jurors

L

~~1098 Langdon D J, m f, t.....331, pt 26 w Thames~~

1137 Logan George, m f, t.....39, pt 22 s King

1161 Loveridge Walter, m f, t.....42, pt 22 n York

1189 Loveless Sidney, m f, t.....350, pt 25 e Thames

1242 Lewis Isaac, m f, t.....6, pt 25 n Bathurst

1277 Lyness John, m f, F.....93, pt 17 s King

1358 Lemon William, m f, t.....88, pt 17 n York

1386 Lea F E, m f, t.....346, pt 20 e Ridout

M

1116 Moisse William, m f, F, R C, s s.....1 pt 26 s York and other premises

1119 Merim James, m f, t, R C, s s.....7, pt 26 s York

1162 Morris George F, m f, F.....40, pt 22 n York and other premises

1185 ~~Mason~~ Mann Frank, m f, t.....346, pt 25 e Thames

1271 Morkin Edward, m f, F, R C, s s.....89, pt 17 s King

1423 Morrison Charles, m f, t.....108, pt 16 n Bathurst

1430 Monck Hector, m f, F.....98, pt 17 n Bathurst

1442 Miller John, m f, t.....76, pt 19 n Bathurst

Millard Walter mf. t. 12 Bathurst

Mc

1109 McQueen Joseph, m f, t, R C, s s.....2, pt 26 n York

1139 McDonald James, m f, t, R C, s s.....357, pt 21 w Ridout

1166 McConnell T A, m f, t.....1, pt 23 n York—Seale Terrace

1187 McKeown James, m f, t...348, pt 25 e Thames and other premises

1245 McConnell Fred, m f, t.....310, pt 25 e Thames

1429 McDonald Donald, m f, F.....98, pt 17 n Bathurst

No. on Roll. Jurors

1447 McKinley John, m f, F.....pt 20 e Ridout and other premises

1491 McDonald Jeremiah, m f, F, R C, s s.....131, pt 14 s King

1738 McGarvey Edward, m f, F.....1, pt 14 s York and other premises

1811 McPhee Donald, m f, F.....310, pt 15 e Talbot

O

1108 Oates Rowland, m f, t.....3, pt 26 n York

1118 O'Connell Patrick, m f, t, R C, s s.....5, pt 26 s York

1194 j Orchard John G, m f, t.....1, pt 25 s York and other premises

P

1183 Poulton Anthony, m f, t.....342, pt 25 e Thames

1199 Potter Sylvester, m f, t.....5, pt 25 s York

1200 Pendergast John, m f, t, R C, s s.....7, pt 25 s York

1202 Pitt Thomas H, m f, t.....11, pt 24 s York

1208 Purdy David, m f, t.....33, pt 22 s York

1361 Pugsley Wm S, m f, F.....76, pt 19 n York

1406 Parkhurst Wm, m f, t.....79, pt 18 s York

1465 j Phillips A E, m f, F.....115, pt 15 s King

1726 Paul John, m f, t.....5, pt 14 s York—McGarvey Terrace

1791 Pickett James, m f, t.....144, pt 12 n Bathurst

1802 j Packham Richard, m f, t, R C, s s.....114, pt 15 n Bathurst

R

1129 Roote A E, m f, t.....31, pt 23 s King

1144 Rotwell James, m f, t.....357½, pt 21 w Ridout

Ross Robert m f. T. cor York & Thames

No. on Roll. Jurors

S

1093 Sutherland Alex, m f, t.....349, pt 26 w Thames

1105 Stillson Lucas, m f, t.....6, pt 26 n York

1106 Scott Joseph, m f, t.....5, pt 26 n York

1108 Springer James, m f, t, R C, s s.....4, pt 26 n York

1117 Simpson W H, m f, t.....3, pt 26 s York

~~1132 j Stratfeld George, m f, t.....33, pt 22 s King~~

1155 Spaul Edward, m f, t.....339, pt 21 w Ridout

1164 Schabacker Martin, m f, t.....36, pt 22 n York

1211 Smithson Thomas, m f, t.....39, pt 22 s York

1230 j Smith William, m f,.....295, pt 22 w Ridout

1247 Sullivan Thomas, m f, t, R C, s s.....314, pt 25 e Thames

1252 Sowers Herbert, m f, t.....pt 20 s King

~~1288 Smith Harry, m f, t.....99, pt 16 s King~~

1356 Simpson A R, m f, t.....90, pt 17 n York

1362 Sanders Thomas, m f, t.....72, pt 19 n York

1395 Smith Robert, m f, F.....356, pt 20 e Ridout and other premises

1415 Skuse Edward, m f, t.....93, pt 17 s York

1428 Serjent Robert, m f, t.....100, pt 16 n Bathurst

1443 Scott Robert, m f, F.....72, pt 19 n Bathurst and other premises

1468 Scott Oliver R, m f, t.....121, pts 14 and 15 s King

1662 Struthers Henry, m f, t.....329, pt 11 w Richmond

1698 j Sussex John, m f, t.....120, pt 15 n York and other premises

1799 Stevens Frank W, m f, t.....118, pt 15 n Bathurst

T

1148 Threapleton Samuel, m f, t.....353, pt 21 w Ridout

1150 j Turner Samuel, m f, F.....347, pt 21 w Ridout

No. on Roll. Jurors

1294 Threapleton Samuel, m f, t.....101, pt 16 s King

1404 Tackaberry William, m f, t.....75, pts 19 and 18 s York other premises

1696 Tune James, m f, F.....128, pt 14 n York and other premises

1697 j Tune Chas H, m f, F.....126, pt 14 n York and other premises

1699 Thomson Henry, m f, F.....120, pt 15 n York

1700 Teasdall W J, m f, F.....118, pt 15 n York

1810 Taylor Robert, m f, t.....rear 296, pt 15 e Talbot

V

1304 Vandecar J C, m f, t.....359, pt 16 w Talbot

W

1170 Wardle George, m f, t.....4 Seales Terrace, pt 23 n York

1186 Webb John, m f, F.....348, pt 25 e Thames

1188 Webb George, m f, F.....350, pt 25 e Thames

1191 Waterman George, m f, t.....352, pt 25, e Thames

1262 White F J, m f, F.....71, lt 19 s King

1263 White E A, m f, F.....71, lt 19 s King

1363 Warren George, m f, t.....70, pt 19 n York

1518 Walsh Henry, m f, t.....147, pt 12 s King

1685 Wilson George H, m f, t.....144, pt 13 n York

1808 Westman Henry, m f, t.....292, pt 15 e Talbot

Y

1289 Yerex Isaac, sl, m f, t.....99, pt 16 s King

PART 2.—Persons entitled to vote at Municipal Elections only:

No. on Roll.	Jurors	
	A	
1432	Ashworth Harriet, t, w	93, pt 17 n Bathurst
1450	Allen W C, i	pt 20 e Ridout
1750	Ash J H, t	over 145, pt 12 s York
	B	
1234	Bonsor George, F	22 and 24, pt 24 n Bathurst
1295	Bowley F G, t	101½, pt 16 s King
1399	Burch D B, F	63, pt 20 s York and other premises
1546	Bartlett P H, F	office 10 Hiscox Bldg, pt 11 w Richmond
1564	Ball J K, i	Hiscox Bldg. pt 11 w Richmond
1645	Burns George, t	337, pt 11 w Richmond
1659	Birrell W H, F	329, pt 11 w Richmond
1684	Buckle Fanny, t	144, pt 13 n York
1766	Burrows George, t	pt 11 s York and w Richmond
1768	Bridgeman Wm, t	pt 11 s York and w Richmond
	C	
1254	Castle Elizabeth, t, w	61, pt 20 s King
1317	Childs J A, F	353, pt 16 w Talbot and other premises
1379	Coleman George E, F	342, pt 20 e Ridout
1414	Cawrse J W, t	93, pt 17 s York
1424	Campbell Mary, t, s	106, pt 16 n Bathurst
1479	Caldwell Thomas, F	125, pt 14 s King and other premises
1483	Cotter R H, t	125, pt 14 e King
1416	Claypole Arthur, t	over 145, pt 12 s King

No. on Roll. Jurors

1532 Cameron Geo. D, t.....365, pt 11 w Richmond

1539 Cameron E R, t.....office 45 and 46 Hiscox Bldg, pt 11 w Richmond

1544 Canell D C, t.....office 8 Hiscox Bldg, pt 11 w Richmond

1559 Clarke Charles, t.....office 19 Hiscox Bldg, pt 11 w Richmond

1602 Cruickshank Charles, F, R C, s s.....335, pt 11 w Richmond and other premises

1627 Crabbe F H, i.....343 w Richmond

1706 Cameron Mary, F, s.....342, pt 15 e Talbot

1743 Clisdell R E, t.....139, pt 13 s York

D

1135 Dufton Annie, t, w.....35, pt 22 s King

1203 Daly John M, t, R C, s s.....19, pt 24 s York

1249 Doidge Mary Ann, t, w.....318, pt 25 n Bathurst

1251 Darville Mary Ann, t, w.....pt 20 s King

1299 Dunn James, t.....105, pt 16 s King

1320 Dufton A C, t.....351, pt 16 w Talbot

1321 Dufton John, t.....351, pt 16 w Talbot

1541 Dromgole J, t, R C, s s.....offices 4, 5 and 6 Hiscox bldg, pt 11 w Richmond

Dowling Mary W. J. 364 Richmond

E

1198 Edwards Thomas, F.....5, pt 25 s York

~~1534 Egleton C, t.....office 1 Hiscox bldg, pt 11 w Richmond~~

1556 Edward Charles, t.....office 17 Hiscox bldg, pt 11 w Richmond

1593 Edmunds P J t.....over 359, pt 11 w Richmond

1680 Escott T B, F.....146, pt 12 n York and other premises

1755 Eacrett William, t.....147, pt 12 s York

No. on Roll. Jurors

F

1156 Ferguson Duncan, t.....pt 21 n York

1157 Ferguson Charles, t .....pt 21 n York

1163 Finch Mary, t, s.....38, pt 22 n York

1219 Ferguson Alex, t.....pt 21 s York

1412 Fox John, F.....91, pt 17 s York

1476 Frost F B, t.....123, pt 14 s King

1477 Frost C B, t.....123, pt 14 s King

1612 Fraser Alex, t.....351, pt 11 w Richmond

1739 Ferguson C M, t .....rear pt 14 s York

1777 Frank E C, F, S.....299, pt 11 w Richmond and other premises

1778 Frank Annie C, F, S....299, pt 11 w Richmond and other premises

G

1089 Gartley Wm, F.....351, pt 26 w Thames and other premises

1138 Gosling J R, F.....357, pt 21 w Ridout and other premises

1193 Grannan Mary E, F, W.....1, pt 25 s York and other premises

1201 Groves Mary, F.....11, pt 24 s York and other premises

1205 Gerry Wm, F .....pt 23 s York

1548 Graham R M, t.....office 10 Hiscox bldg pt 11 w Richmond and other premises

1644 Gibbons George C, F.....337, pt 11 w Richmond and other premises

H

1128 Hodgins W H, F.....31, pt 23 s King

1229 Harris Eliza, F, W.....295, pts 21 and 22 w Ridout

1305 Hennessey R J, t.....359½, pt 16 w Talbot

No. on Roll. Jurors

1315 Hing Lee, t.....355, pt 16 w Talbot

1437 Hunt Charles B, F.....pt 18 n Bathurst and other premises

1438 Hunt John I A, F.....pt 18 n Bathurst and other premises

1446 Hilliard Thomas, F.....pt 20 e Ridout and other premises

1502 Hookway Robert, F.....139, pt 13 s King and other premises

1509 Heighway Alfred, t.....143, pt 13 s King

1529 Horner William, t.....153, pt 11 s King

1553 Hodgins J E, t .....office 15 Hiscox Building, pt 11 w Richmond

1554 Haskett L H, t.....office 15 Hiscox Building, pt 11 w Richmond

1561 Hiscox George T, t .....office 18, pt 11 w Richmond and other premises

1603 Heard W H, t.....355, pt 11 w Richmond

1614 Herald John, t.....351, pt 11 w Richmond

1633 Hobbs W R, F.....339, pt 11 w Richmond

1634 Hobbs Thos S, F.....339, pt 11 w Richmond

1681 Hazard J C, F.....146, pt 12 n York

1801 Hodgins Jane, t.....116, pt 15 n Bathurst

1816 Hart F J, t, s.....318, pt 15 e Talbot

J

1425 Jackson Selina, F, w.....104, pt 16 n Bathurst

1540 Judd Joseph C .....office 3, pt 11 w Richmond

1549 Jenkins William, t.....office 11 Hiscox Buildings, pt 11 w Richmond

1608 Johnston W J, F.....351, pt 11 w Richmond

1609 Johnston C D, F.....351, pt 11 w Richmond

1610 Johnston E H, F.....351, pt 11 w Richmond

No. on Roll.	Jurors	
	K	
1218	Kernohan George N, t	pt 21 s York
1486	Keene Charles E, t	127, pt 14 s King
1487	Keene Henry, t	127, pt 14 s King
1605	Kerr George, t	353, pt 11 w Richmond
1637	Kerrigan James, t	339 w Richmond
	L	
1236	Lloyd Fergus R, F	16, pt 24 n Bathurst and other premises
1316	Landon A L, t	353, pt 16 w Talbot
1508	Lashbrook Wm, sr, t	143, pt 13 s King
1533	Longshore C, t	office 1 Hiscox Buildings, pt 11 w Richmond
1537	Lawrence T E, t	office 3 Hiscox Buildings, pt 11 w Richmond
1621	Little John W, F	343, pt 11 w Richmond and other premises
1646	Lewis Montgomerie, t	337, pt 11 w Richmond
	M	
1122	Macfie R C, F	24, pt 25 s King
1134	Moore Mrs Gilbert, t, w	33½, pt 22 s King
1308	May W H, t	rear 359, pt 16 w Talbot
1309	May Frank, t	rear 359, pt 16 w Talbot
1332	Mowat Robert, t	339, pt 16 w Talbot
1343	Magee James, F	pt 17 n York
1372	Morris John, F	336, pt 20 e Ridout and other premises
1514	Martin S, t	145, pt 12 s King
1527	Mitcheltree Robert, t	151, pt 11 s King
1650	Marr John, t	333, pt 11 w Richmond

No. on Roll. Jurors

Mc

1224 McDonald Isabella, F, w.....305, pt 21 w Ridout

1426 McAuley John, F.....102, pt 16 n Bathurst and other premises

1570 McGregor A S, i.....pt 11 w Richmond—Hiscox Bldg

1613 McMillan John, t.....351, pt 11 w Richmond

1617 McMahen Adam T, t.....349, pt 11 w Richmond

1625 McIntosh J G, i.....343 w Richmond

1721 McKenna Eliza, t, s.....115, pt 15 s York

1734 McCallum Hattie, t, w.....2 McGarvey's Terrace, pt 14 s York

1762 McGaw Thomas, F.....pt 11 s York and w Richmond

by C. of R. 1803 McDonald Christina, t, w..R.C. S.S.....110, pt 15 n Bathurst

N

1377 Newton Catherine, t, w.....338½, pt 20 e Ridout

1391 Needham C F, t.....352, pt 20 e Ridout

1418 Nash B J, F.....pt 16 s York

1481 Noxon Stephen, t.....125, pt 14 s King

1482 Noxon G H, t.....125, pt 14 s King

1624 Nicholson W J, i.....343 w Richmond

1812 Nicholson Esther, t, w.....314, pt 15 e Talbot

O

1239 O'Hagan Julia, F, w, R C, s s.....10, pt 25 n Bathurst

P

1131 Powell George, F.....33, pt 22 s King and other premises

1153 Pratt Edward, F.....339½, pt 21 w Ridout

No. on Roll.	Jurors
1313	Parish George, t.....357, pt 16 w Talbot
1560	Pennock J W, t.....office 19, Hiscox Bldg, pt 11 w Richmond
1562	Pringle J, i.....pt 11 Hiscox Bldg, w Richmond
1611	Porte A W, F.....351, pt 11 w Richmond
1654	Pavey A E, t.....333, pt 11 w Richmond
1749	Paul Silence M, F, s.....131, pt 13 s York and other premises
1757	Plewes Heber, t.....151, pt 12 s York
1758	Plewes E B, t.....151, pt 12 s York
1759	Plewes William, t.....151, pt 12 s York
1796	Pritchard Robert, F.....14 and pt 13 n Bathurst
1797	Pritchard John H, F.....14 and pt 13 n Bathurst

R

1182	Rhoder Frederika, t, w.....338, pt 25 e Thames
1257	Reid W A, t.....63, pt 20 s King
1303	Rudd John, t.....361, pt 16 w Talbot
1381	Russell Mrs M, t, w.....342, pt 20 e Ridout
1384	Row William, t.....344, pt 20 e Ridout
1498	Ryckman S S, t.....133, pt 14 s King
1563	Reynolds H M, t.....pt 11 w Richmond--Hiscox Bldg
1616	Rowat Gavin, t.....349, pt 11 w Richmond
1620	Robinson George, F....343, pt 11 w Richmond and other premises

S

1136	Stephenson John T, F.....39, pt 22 s King
1154	Small Margaret, t, R C, s s.....339½ pt 21 w Ridout
1177	Smith Ann, F, w.....10, pt 24 n York and other premises

No. on Roll.	Jurors	
1222	Slater Thomas H, F	pt 21 w Ridout
1233	Stewart Samuel, F	24 and 26, pt 23 n Bathurst
1244	Stanton J S, F	310, pt 25 e Thames and other premises
1396	Scott Margaret, t, s	360, pt 26 e Ridout
1403	Smith Joseph, F	75, pts 18 and 19 s York
1495	Shannon Emily, F, s	133, pt 14 s King
1496	Shannon Ella, F, s	133, pt 14 s King
1497	Shannon Edith, F, s	133, pt 14 s King
1504	Stringer H A, F	141, pt 13 s King
1535	Smith F, t	office 3 Hiscox bldg, pt 11 w Richmond
1543	Santo C E, t	office 8 Hiscox bldg, pt 11 w Richmond
1588	Southcott S, t	361, pt 11 w Richmond
1589	Southcott W C, t	361, pt 11 w Richmond
1592	Spettigue Thomas, t	over 359, pt 11 w Richmond
1660	Struthers R C, F	over 331, pt 11 w Richmond and other premises
1661	Struthers Ed, t	pt 11 w Richmond
1703	Sanders Elizabeth, t	116, pt 15 n York

T

1087	Tamlin J N	pt 26 w Thames and s King
1285	Traffo , F	97, pt 17 s King
1306	Tam , t	359½, pt 16 w Talbot
1421	Thomson Walter, F	pts 16, 18 and 19 w Talbot
1500	Tennant J H, t	137, pt 13 s King
1512	Taylor Thomas E t	145, pt 12 s King
1513	Taylor G W, t	145, pt 12 s King
1729	Thompson Ellen, t, w	3 McGarvey's Terrace—pt 14 s York
1745	Tanton John B T, F	143, pt 12 s York and other premises

No. on Roll.	Jurors	
	V	
1704	Vallier Thomas, F	340, pt 15 e Talbot
1813	Vincent Fanny, F, s	318, pt 15 e Talbot
1814	Vincent Albert E, F	318, pt 15 e Talbot
	W	
1085	Widdowson Samuel, F	pt 26 w Thames
1168	Wilson Ann A, t, w	3 Seales Terrace, pt 23 n York
1184	Wells Mary, t, w	344, pt 25 e Thames
1219	Webster R G, t	pt 21 s York
1258	White George, F	71, lt 19 s King and other premises
1259	White H B, t	71, lt 19 s King
1260	White H J, t	71, lt 19 s King
1261	White A W, t	71, lt 19 n King
1509	Wilkins C F, t	143, pt 13 s King
1511	Watson George, F	145, pt 12 s King and other premises
1557	Whetter H F, t	office 17 Hiscox Buildings, pt 11 w Richmond
1638	Willis W G, i	329 w Richmond
1655	Williams N S, t	333, pt 11 w Richmond
1705	Webb Louisa, t, s	340, pt 15 e Talbot
1718	Wrighton Thos W, t	pt 15 s York
1719	Wrighton W T E, t	pt 15 s York
1763	Winnett Henry, F	pt 11 s York and w Richmond
	Whiskard Y. G.	F. Rat 24 n. York
	Wilkes Washington	J. 12 Hiscox Buildings
	Y	
1344	Yates William, F	pt 17 n York
1639	Young J B, i	339 w Richmond

FIRST WARD.

FOURTH SUB-DIVISION.

BOUNDARY—The fourth polling sub-division of the First Ward shall consist of that portion thereof bounded on the north by the south side of King street, on the east by the west side of Wellington street, on the south by the north side of Bathurst street, and on the west by the east side of Richmond street.

ABBREVIATIONS AFTER EACH NAME SIGNIFY AS FOLLOWS:—F, freeholder; t, tenant; i, income; R C, s s, Roman Catholic and supporter of Separate Schools; R C, p s, Roman Catholic and supporter of Public Schools; j, juror; m f, manhood franchise; w, widow; s, spinster.

PART 1.—Persons entitled to vote at both Municipal Elections and Elections to the Legislative Assembly:

Ayars Chas. R. mf. t. pt 6 341 + 343 Clarence

No. on Roll.	Jurors		
		B	
1957		Bolton Samuel, m f, t	over 340, pt 10 e Richmond
1965		Benenatti John, m f, t, R C, s s	344, pt 10 e Richmond
2054	j	Bowman Charles, m f, F	pts 6 and 7 n Bathurst
		C	
1967		Currell George, m f, t	344½, pt 10 e Richmond
1995		Carman Henry, m f, t	over 356, pt 10 e Richmond
2064		Chantler F W, m f, t	lt 9 n Bathurst
2082		Chittick George, m f, t	235, pt 4 s King and other premises
2128		Crondron John, m f, t	340, pt 5 e Clarence

Cox John J. Mf. t. Cor York + Clarence

No. on Roll. Jurors

D

1882 Dennis E R, m f, F.....211, pt 6 s King

1883 Dennis J H, m f, F.....211, pt 6 s King

Doyle John W. Mf. Y. Rb. S.S. pt 1 S. York

F

1856 Fraser John, m f, F.....181, pts 9 and 8 s King

1857 Fraser Donald, m f, F.....181, pts 9 and 8 s King

1858 Fraser William, m f, F.....181, pts 9 and 8 s King

1878 Fox Joseph, m f, t.....209, pt 6 s King

1884 Fox Abraham, m f, t.....213, pt 6 s King

Fortner Henry Mf. Y. 193 Bathurst

G

1893 Gray George, m f, F.....353, pt 6 w Clarence

2173 Graham John, m f, t.....295, pt 1 w Wellington

2179 Graham Joseph, m f, F....264, pt 1 n Bathurst and other premises

Graham Samuel Mf. Y. R.C.S.S. 217 York

H

1904 Howe John, m f, F, R C, s s.....316, pt 6 n York

~~1947 Horsman Edward, m f, t.....332, pt 10 e Richmond~~

2076 j Hicks Alfred, m f, t.....298, pt 10 e Richmond

2152 Hannon H H, m f, i.....231 s York

J

~~1892 Jeffery Andrew, m f, t.....355, pt 6 w Clarence~~

Johnston R.A. Mf. Y. cor York & Clarence

No. on Roll. Jurors

K

2071 King Frank, m f, F.....pt 10 e Richmond

L

1886 Levi Isaac, m f, F.....217, pt 6 s King

1895 Lighthart George, m f, t.....349, pt 6 w Clarence

2103 Lashbrook William, m f, t .....339, pt 1 w Wellington

M

2030 Miller Jas C, m f, i .....G T Ry Station

2098 Marchant Joseph T, m f, F.....347, pt 1 w Wellington and other premises

Mc

1945 McIntyre Robert, m f, t.....170, pt 10 n York

1971 j McCormick A G, m f, F.....346, pt 10 e Richmond and other premises

~~1972 McCormick T B, m f, F.....346, pt 10 e Richmond~~

~~1973 McCormick A E, m f, F.....346, pt 10 e Richmond~~

O

2050 O'Meara Martin, m f, F, R C, s s.....pt 6 s York

P

2110 Porter Alfred E, m f, t.....337, pt 1 w Wellington

~~2123 Platt Edward S, m f, F.....340, pt 5 e Clarence~~

2126 Platt William, m f, F .....340, pt 5 e Clarence

2127 Parsons James, m f, t.....342, pt 5 e Clarence

No. on Roll. Jurors

R

1838 Ryan Edward, m f, t, R C, s s.....368, pt 10 e Richmond

1839 Russell John, m f, t.....368, pt 10 e Richmond

S

1916 j Sterling S N, m f, t.....184, pt 9 n York

1994 Smith Albert, m f, F.....over 356, pt 10 e Richmond and other premises

2014 Stevely John, m f, t.....362, pt 10 e Richmond

T

1841 Thompson Andrew, m f, t.....169, pt 10 s King

1847 Trebilcock F T, m f, t.....over 368 e Richmond

1852 j Thompson George, m f, F.....175, pt 9 s King

1853 Thompson Arthur, m f, F.....175, pt 9 s King

1854 Thompson Frank, m f, F..... 175, pt 9 s King

2080 j Thompson Wm J, m f, t.....231, pt 5 s King and other premises

V

2023 Veitch William, m f, t.....324, pt 10 e Richmond

2100 Vincent W W T, m f, t .....345, pt 1 w Wellington

W

1888 j Williams P N, m f, F..... ....359, pt 6 w Clarence

1894 j Ward John, m f, F.....351, pt 6 w Clarence and other premises

1903 j Wallace J J, m f, t.....341, pt 6 w Clarence

No. on Roll.	Jurors	
2036	White William, m f, i	G T Ry Station
2132	Weldon T H, m f, t	346, pt 5 e Clarence
~~2161~~	~~Wray John D, m f, t~~	~~pt 1 s York~~

by C. of R.

PART 2.—Persons entitled to vote at Municipal Elections only:

A

No. on Roll.	Jurors.	
1915	Andrus C W, F	184, pt 9 n York and other premises
2031	Armstrong William, i	G T R station

B

1891	Beattie Rachel, t, w	357, pt 6 w Clarence
1922	Bowman John, t	182, pt 7 n York
2019	Barker Samuel, F	326, pt 10 e Richmond
2053	Bowman William, F	pts 6 and 7 n Bathurst
2061	Buckingham Mary J, t	188, pt 8 n Bathurst
2143	Burnett Alex, t	217, pt 5 s York
2144	Burnett John, t	217, pt 5 s York

Butler James J. R.C. S.S. G.T. Ry Depot

C

1864	Campbell C M, t	lt 7 s King
1951	Connor John, t, R C, s s	338, pt 10 e Richmond
1955	Chapman Ida, t, s	over 340, pt 10 e Richmond
2032	Clarke George, i	G T R station
2047	Crawford William, i	G T R station

No. on Roll.	Jurors	
2065	Chantler H W, t	pt 9 n Bathurst
2066	Chantler G J, F	pt 9 n Bathurst
2182	Cotter William F, F	lt 3 n Bathurst

D

1881	Dennis R, F	211, pt 6 s King
1932	Dillon John M, F	176, pt 9 n York
1958	Darch Robert, F	342, pt 10 e Richmond
1966	Dawson M D, F	344½, pt 10 e Richmond
1983	Dickison Thomas, F	352, pt 10 e Richmond
2061	Davidson Mary, F, w	188, pt 8 n Bathurst
2142	Darcy Margaret, F, w, R C, s s	217, pt 5 s York

Derham, R.H. 7. oar 340 Richmond
Davis Marion 7. S. 339 Willcughby

F

2016	Fried John, t	364, pt 10 e Richmond
2034	Fraser A W, i	G T Ry station
2046	Ferguson Henry, i	G T Ry station

G

1960	Glanville R A, t	342, pt 10 e Richmond
1964	Gould Martin, F, R C, s s	344, pt 10 e Richmond
2040	Goodwin William, i	G T Ry station
2095	Gartshore W M, F	lts 3, 2 and 1 s King
2096	Gunn Wm A, F	lts 3, 2 and 1 s King
2184	Green M S, F	lts 4 and 5 n Bathurst

No. on Roll. urors

H

1865 Harris William, t.....pt 7 s King

1869 Hadden William, t.....over 197, pt 7 s King

1911 Howe Margaret, F, s, R C. s s.....pt 7 n York

2006 Hinton Joseph, t.....360, pt 10 e Richmond

2022 Hilton George, t.....326, pt 10 e Richmond

2116 Herrick J H, i.....333, pt 1 w Wellington

2188 Howard Thomas, t.....pts 4 and 5 n Bathurst

I

1898 Ingram Elizabeth, F, w.....347, pt 6 w Clarence

J

1843 Jones John, t.....171, pt 10 s King

1863 Jarvis A J, F.....197, lt 7 s King

2029 Jones George C, i.....G T Ry Station

2135 Jones Henry, F.....348, pt 5 e Clarence and other premises

2140 Jones William, F.....pt 5 e Clarence

K

1923 Kennedy William, t.....182, pt 9 n York

1959 Kennedy James A, t....342, pt 10 e Richmond and other premises

2180 Keast Samuel, F.....lt 2 n Bathurst

2193 Kellerman Jacob, t.....pts 4 and 5 n Bathurst

No. on Roll. Jurors

L

2049 Lucas Alonzo, i.....G T Ry Station

2130 Line Harry, t.....346, pt 5 e Clarence

2134 Lawson Frank, F..... 348, pt 5 e Clarence and other premises

2186 Lawrie J T, t.....pts 4 and 5 n Bathurst

M

1870 Magee John J, t.....pt 7 s King

1890 Morgan G W, F.....357, pt 6 w Clarence

1999 Mathewson Eleanor, F, w.....360, pt 10 e Richmond

2035 Munson A B, i.....G. T. Ry Station

2074 Mountjoy Fred, t.....296, pt 10 e Richmond

2088 Mayell I M, t.....239, pt 4 s King

2089 Mayell A W, t.....239, pt 4 s King

2141 Moore John M, F.....pt 5 e Clarence

2187 Mortimore George, t.....pts 4 and 5 n Bathurst

Miller Sarah T. W 356 fr Richmond

Mc

2072 McIntosh Allan, F.....pt 10 e Richmond

2073 McDonald E D, F.....296, pt 10 e Richmond

2093 McClary Oliver, F, R C, s s.....lts 3, 2 and 1 s King

2094 McClary John, F.....lts 3, 2 and 1 s King

2114 McClary George, i.....333, pt 1 w Wellington

2131 McDonald R D, t.....346, pt 5 e Clarence

2189 McKeogh John, t, R C, s s.....pts 4 and 5 n Bathurst

No. on Roll. Jurors

N

1984 Nicholson R D B, F.....352, pt 10 e Richmond

O

1912 O'Donnell Daniel, F, R C, s s.....198, pt 7 n York

P

1877 Phillips Henry, F.....209, pt 6 s King

1899 Peel John R, F.....345, pt 6 w Clarence and other premises

1990 Pitt George W, t.....354, pt 10 e Richmond

2115 Pope J K H, i.....333, pt 1 w Wellington

2124 Patmore James E, t.....340, pt 5 e Clarence

R

1866 Rickard Thomas, t.....lt 7 s King

1953 Rowntree George, F.....340, pt 10 e Richmond

2181 Robinson Wm, F.....lt 2 n Bathurst and other premises

2183 Rumball F G, t.....lt 3 n Bathurst

S

1917 Sterling Charles E, t.....184, pt [illegible] York

1920 Sayers George N, i.....184 n York

1931 Smith A M, F.....176, pt 9 n York

1986 Stewart John, i.....352 e Richmond

2012 Stevely William, F.....362, pt 10 e Richmond

2013 Stevely Samuel, t.....362, pt 10 e Richmond

2048 Smith W G, i.....G T R station

2069 Southam Richard, F.....pt 10 e Richmond and other premises

No. on Roll.	Jurors	
2070	Southam Harold, F	pt 10 e Richmond
2079	Scandrett Fred, F	231, pt 5 s King
2081	Scandrett Thos W, F	235, pt 4 s King and other premises
2087	Scandrett L H, F	239, pt 4 s King and other premises
2088	Shrimpton Henry, t	237, pt 4 s King
2137	Saunders Wm E, F	350, pt 5 e Clarence
2148	Slater James, F	225, pts 5 and 4 s York and other premises
2185	Schabacker A, t	pts 4 and 5 n Bathurst

T

2139	Tambling George, F	pt 5 e Clarence

W

1868	Watson Thos H, t	over 197, pt 7 s King
1956	Westland J T, t	over 340, pt 10 e Richmond
1996	Weld W S, F	360, pt 10 e Richmond
1997	Weld Mary, F, s	360, pt 10 e Richmond
1998	Weld Joseph, F	360, pt 10 e Richmond
2000	Weld Charles, F	360, pt 10 e Richmond
2001	Weld John, F	360, pt 10 e Richmond
2003	Weld O, F	360, pt 10 e Richmond
2004	Weld Thos S, F	360, pt 10 e Richmond
2005	Weld Corbin, F	360, pt 10 e Richmond
2017	Wright W D, t	364, pt 10 e Richmond
2057	Wigmore W H, t	196, pt 7 n Bathurst

Y

~~2145 Young Beth, t ..... 217, pt 3 s York~~

FIRST WARD.

FIFTH SUB-DIVISION.

BOUNDARY—The fifth polling sub-division of the First Ward shall consist of that portion thereof bounded on the north by the south side of Bathurst street, on the east by the west side of Richmond street, on the south by the north side of Grey street, and on the west by the River Thames.

ABBREVIATIONS AFTER EACH NAME SIGNIFY AS FOLLOWS:—F, freeholder; t, tenant; i, income; R C, s s, Roman Catholic and supporter of Separate Schools; R C, p s, Roman Catholic and supporter of Public Schools; j, juror; m f, manhood franchise; w, widow; s, spinster.

PART 1.—Persons entitled to vote at both Municipal Elections and Elections to the Legislative Assembly:

No. on Roll.	Jurors		
		A	
2235		Alfred George, m f, t	3, pt 25 s Bathurst
2346		Annundson Christian, m f, F	239, pt 16 w Talbot and other premises
2455		Avey Robert, m f, F	139, pt 13 s Horton
2480	j	Aikenhead A D, m f, t	136, pt 13 n Simcoe and other premises
2530		Anderson Edward, m f, F	197, lt 3 w Richmond
		B	
2237	j	Brown Edward, m f, F	9, pt 25 s Bathurst and other premises
2297		Bennett B W, m f, t	91, pt 17 s Bathurst
2344	j	Busby James, m f, t	243, pt 16 w Talbot
2352		Bell Fred. m f, t	231, pt 16 w Talbot
2354½	j	Barrows William, m f, t	225, pt 16 w Talbot
2366		Broadbent Nathan, m f, t	209, pt 16 w Talbot

No. on Roll.	Jurors	
2410		Brown William, m f, t ..... 160 pt 11 n Horton
2443	j	Belton William J, m f, t ..... 278, pt 15 e Talbot
2451		Barrows C H, m f, t ..... 127, pt 14 s Horton
~~2452~~		~~Barrows Albert, m f, t ..... 127, pt 14 s Horton~~
2465		Bremner Robert, m f, t ..... 223, pt 11 w Richmond
2467		Bartlett John, m f, F ..... 217, pt 11 w Richmond
2493		Buffey Reuben, m f, t ..... 226, pt 15 e Talbot
2501		Buffey M L, m f, t ..... 236, pt 15 e Talbot
2504		Brown A H, m f, t ..... 246, pt 15 e Talbot

C

2264		Carter Frank, m f, t ..... 38, pt 23 n Horton
2265		Cooke John, m f, F ..... 34, pt 23 n Horton
2288		Christie James, m f, t ..... 280, pt 25 e Thames
2302	j	Currie Alex, m f, t ..... 281, pt 16 w Talbot
2336		Clarke James, m f, F, R C, s s ..... 97, pt 17 s Horton
2337		Crawford Robert, m f, F ..... 97, pt 17 s Horton
2351		Cooper William, m f, t ..... 233, pt 16 w Talbot
2372	j	Cousins Thomas, m f, F ..... 121, pt 15 s Bathurst
2373		Cousins James M, m f, F ..... 123, pt 15 s Bathurst
2380		Clarke John, m f, t ..... 135, pt 13 s Bathurst
2383	j	Craig W J, m f, F ..... 149, pt 12 s Bathurst and other premises
2403		Campbell R J, m f, t ..... 299, pt 11 w Richmond
2409		Case Joseph, m f, t ..... 289, pt 11 w Richmond
2415		Clucas Henry, m f, t ..... 146, pt 12 n Horton
2427		Chapman Albert, m f, t ..... 252, pt 15 e Talbot
2433	j	Curtis Richard, m f, t ..... 260, pt 15 e Talbot
2439		Curry R N, m f, F ..... 272, pt 15 e Talbot

Collinson John mf. F. 260 Talbot

No. on Roll.	Jurors	
2464		Campbell A M, . f, t.....225, pt 11 w Richmond
2473		Clegg Fred, m f, t.....154, pt 11 n Simcoe
2531	j	Clement John, m f, F.....195, lt 4 w Richmond

D

2268		Dale Isaac, m f, t.....20, pt 24 n Horton
2298		Douglass W P, m f, t.....93, pt 17 s Bathurst
2304		Douglass Adam, m f, F.....275, pt 16 w Talbot
2319	j	Duffield Isaac, m f, F.....92, pt 17 n Horton and other premises
~~2350~~		~~Davis Charles, m f, t.....235, pt 16 w Talbot~~
2401	j	Downs James, m f, F, R C, s s.....299, pt 11 w Richmond
2510		Dumaresq George, t.....Mill property, w Talbot
2533	j	Devenney Michael, m F, R C, s s.....183, pt 11 w Richmond

Douglass William Mf. 4, 260 Talbot

E

2229		Elliott Andrew, m f, t.....263, pt 26 w Thames
2295		Elliott John, m f, t.....75, lt 18 s Bathurst
2301	j	Elliott Corson, m f, t.....283, pt 16 w Talbot
2316		Elliott James R, m f, t.....98, pt 17 n Horton

F

2276		Foden John H, m f, t.....4, pt 25 n Horton
2277		Fletcher Robert, m f, t.....260, pt 25 e Thames
~~2362~~	~~j~~	~~Fairbairn James, m f, t.....211½, pt 16 w Talbot~~
2486		Ferguson John, m f, t.....112, pt 15 n Simcoe
2487		Field William, m f, t .....112, pt 15 n Simcoe
2491		Ford William, m f, t.....220, pt 15 e Talbot

No. on Roll. Jurors

G

2317 Greaves Edward, m f, t.....96, pt 17 n Horton and other premises

2384 j Galpin Thomas H, m f, t.....153, pt 12 s Bathurst

2404 Gray George, m f, t.....295, pt 11 w Richmond

2463 Gray Thomas, jr, m f, t,.....229, pt 11 w Richmond

2521 j Galpin A R, m f, t.....149, pt 6 s Simcoe

2522 Gunn John, m f, t.....151, pt 6 s Simcoe

H

2289 j Hazelgrove Fred, m f, t.....286, pt 20 e Ridout and other premises

2382 j Hunt Albert, m f, t.....139, pt 13 s Bathurst and other premises

2419 Hunter J W, m f, t.....136, pt 13 n Horton

2482 Holman Francis, m f, t.....128, pt 14 n Simcoe

2484 Hoare Richard, m f, t.....114, pt 15 n Simcoe

2527 Hodgins Gilbert, m f, t .....201, pt 2 w Richmond

I

2244 Irwin William, m f, t.....21, pt 24 s Bathurst

J

2222 Johns Solomon, m f, F.....275, pt 26 w Thames

2236 Joyce Albert, m f, t.....7, pt 25 s Bathurst

~~2243 Jermain Benjamin, m f, t.....19, pt 24 s Bathurst~~

2341 Johnson Alfred, m f, t.....247, pt 16 w Talbot

2420 j Johnston L C, m f, t.....134, pt 13 n Horton

2457 James William, m f, F.....145, pt 12 s Horton

No. on Roll. Jurors

2524 Jackson Morris, m f, t.....153, pt 6 s Simcoe

2535 Jones Richard, m f, F.....175, pt 11 w Richmond

K

2283 Kenny William, m f, t.....270, pt 25 e Tha s

2329 j Knott Thomas, m f, F.....278, pt 20 e Ridout and other premises

L

2273 Lawson William, m f, t.....8, pt 25 n Horton

2335 Land Edmund K, m f, F.....89, pt 17 s Horton

2363 Lyons Robert A, m f, F.....rear 211½, pt 16 w Talbot and other premises

2429 Lenox James, m f, t.....254, pt 15 e Talbot and other premises

2534 Linnell Charles, m f, F.....179, pt 11 w Richmond

M

2216 Morris Edwin, m f, t.....285, pt 26 s Bathurst

2217 Morrissey Thomas, m f, t, R C, s s.....283, pt 26 w Thames

2219 Malin James, m f, t.....281, pt 26 w Thames and other premises

2246 May Fred, m f, t.....25, pt 23 s Bathurst

2287 Moorehouse William, m f, F.....278, pt 25 e Thames and other premises

2290 Meredith Edmund, m f, F.....71, lt 19 s Bathurst and other premises

~~2307 Mitchell F G, m f, F.....267, pt 6 w Talbot~~

2315 j Mason Dennis, m f, F..... .... [illegible], pt 16 w Talbot and other premises

2318 Matthews Herbert, m f, f.....94, pt 17 n Horton

2354 Moore Frank, m f, s.....227, pt 16 w Talbot and other premises

No. on Roll. Jurors

2365 Mills Thomas, m f, t.....211, pt 16 w Talbot

2369 Morden William, m f, F.....280, pt 15 e Talbot

2456 j Madden John, m f, F.....143, pt 12 s Horton

2489 Moffatt John, m f, F.....218, pt 15 e Talbot and other premises

2494 Mortimore John, m f, t.....228, pt 15 e Talbot

Mc

2230 McNamara Wm F, m f, F .....257, pt 26 w Thames

2266 McCarthy Jeremiah, m f, F, R C, s s.....28, pt 23 n Horton and other premises

2278 McGeary Wm, m f, t .....262, pt 25 e Thames

~~2310 McIntyre James B, m f, t.....263, pt 16 w Talbot~~

2418 McLeod John, m f, t.....138, pt 13 n Horton

2434 McKenzie Andrew, m f, t.....264, pt 15 e Talbot

2435 McKenzie Ed, m f, t .....264, pt 15 e Talbot

~~2460 McCormich Wm, m f, F.....245, pt 11 w Rich~~ d

2466 j McCormick C G, m f, F.....219, pt 11 w Richmond and other premises

2472 McCormick H Kenzie, m f, F.....154, pt 11 n Simcoe

~~2483 McClurg Arthur, m f, t.....132, pt 14 n Simcoe~~

2503 McDonald John, m f, F.....242, pt 15 e Talbot and other premises

N

2311 j Noble Frank, m f, t..... 261, pt 16 w Talbot

2324 j Nevitt George W, m f, F .....260, pt 20 e Ridout

2500 Neagle Richard, m f, t, R C, s s.....234, pt 15 e Talbot

Norris Henry Mf. T. 19 Bathurst

No. on Roll.		Jurors
		O
2257		Onn William, m f, F.....41, pt 22 s Bathurst
2303		O'Neil J D, m f, F.....277, pt 16 w Talbot and other premises
2470		O'Brien J C, m f, t, R C s s.....211, pt 11 w Richmond
		P
2231		Pullman John, m f, t.....266, pt 25 e Thames
2299	j	Plewes W J, m f, F.....95, pt 17 s Bathurst and other premises
2360		Padfield John A, m f, t.....213, pt 16 w Talbot
2361		Padfield Alfred, m f, t.....213, pt 16 w Talbot
2412		Payne James, m f, t.....154, pt 11 n Horton
2413		Priestly S W, m f, t..... 152, pt 12 n Horton
2441		Porter George, m f, t.....276, pt 15 e Talbot
2444	j	Phillips A R, m f, t.....248, pt 15 e Talbot
2454		Phillips William, m f, F.....131, pt 13 s Horton and other premises
2477		Pearce George, m f, t.....142, pt 12 n Simcoe
2508		Pearce W G, m f, t.....mill property, w Talbot
		R
2267		Reid James E, m f, t.....24, pt 23 n Horton
2270	j	Ross J H, m f, F.....16, pt 23 n Horton
2306		Raymond Addison, m f, t.....273, pt 16 w Talbot
2461		Raison Joseph, m f, F.....239, pt 11 w Richmond
2498		Richardson Joseph, m f, t.....230, pt 15 e Talbot

No. on Roll. Jurors

S

2247 Sweeney James, m f, t, R C, s s.....29, pt 23 s Bathurst

2248 Snell William, m f, t.....rear 29, pt 23 s Bathurst

2262 Scott A M. m f, t.....44, pt 22 n Horton

2263 Stinchecombe Archibald. m f, t.....40, pt 22 n Horton

2296 j Stewart James, m f, t.....89, pt 17 s Bathurst

2320 j Sage Frank E, m f, F.....88, pt 18 n Horton and other premises

2321 Sarvis R H. m f. F.....86, pt 18 n Horton

2377 j Sanders Henry C, m f, F.....129 pt 14 s Bathurst

2411 Sharkey Hugh, m f. t. R C, s s.....156, pt 11 n Horton

2423 j Smith James A. m f t.....128, pt 14 n Horton

2425 j Sutton Ensley, m f, F.....250, pt 15 e Talbot and other premises

2450 St. George H E, m f, t.....123. pt 14 s Horton

2458 Sequin Louis, m f, t, R C, s s.....147, pt 12 s Horton

2459 j Short W H, m f, t.....151, pt 12 s Horton

2462 Sparks Thomas, m f, t.....235, pt 11 w Richmond

2468 Schwartz Simon, m f, t.....217, pt 11 w Richmond

2492 Spence Smith, m f, t.....252, pt 15 e Talbot

2529 Simpson Caleb, m f, t.....199, pt 2 w Richmond

2530 Simpson Fred, m f, t....Income....199, pt 2 w Richmond

2538 Shapland Richard, m f, F.....150, pt 12 n Grey

Snow James E. Mp. T. 235 Talbot

T

2347 Tozeland Henry, m f, F.....237, pt 16 w Talbot

2355 Thorpe John M. m f, F.....221, pt 16 w Talbot

2359 Thorpe Samuel H, m f, F.....221, pt 16 w Talbot

2414 Taylor Charles, m f, F.....146, pt 12 n Horton and other premises

2502 Toohey John, m f, F, R C, s s.....238, pt 15 e Talbot

W

No. on Roll.	Jurors	
2220		Westman Arthur, m f, t.....277, pt 26 w Thames
2234		Ward James, m f, F.....1, pt 25 s Bathurst and other premises
2275		Walsh Edward, m f, t, R C, s s.....6, pt 25 n Horton
2368		Wolfe Aaron, m f, t.....205, pt 16 w Talbot and other premises
2371	j	Watson John, m f, F.....119, pt 15 s Bathurst and other premises
2381		Whittaker Thomas, m f, t.....135, pt 13 s Bathurst
2422		Warren William, m f, t.....130, pt 14 n Horton
2474		Watters John, m f, F.....150, pt 12 n Simcoe
2479		Walton Thompson, m f, t.....140, pt 13 n Simcoe and other premises

---

PART 2.—Persons entitled to vote at Municipal Elections only:

A

No. on Roll.	Jurors	
2252		Adams E C, F.....pt 23 s Bathurst
2253		Adams Lewis, F.....37 and 39, pt 22 s Bathurst
2378		Ash Margaret, t.....133, pt 14 s Bathurst

B

2325		Brown A A H, F.....262, pt 20 e Ridout
2349		Beattie Ellen, F, w.....235, pt 16 w Talbot

C

2218		Connors Bridget, F, w, R C, s s.....281, pt 26 w Thames
2261		Cannell Charlotte, F, s.....44, pt 22 n Horton and other premises
2282		Clarke Mary, t, w.....268, pt 22 e Thames

No. on Roll.	Jurors	
2431	Clarke William, F	260, pt 15 e Talbot
2432	Clark James, F	260, pt 15 e Talbot
2436	Creighton Isabella, t, w	266, pt 15 e Talbot
2442	Clarke Wm J, F	278, pt 15 e Talbot
2478	Cousins Job, F	140, pt 13 n Simcoe and other premises

D

2228	Devereux Mary, F, w, R C, s s	263, pt 26 w Thames

E

2294	Elliott William, F	75, lt 18 s Bathurst
2340	Ellis William, F	247, pt 16 w Talbot and other premises
2490	Elliott Richard, F	220, pt 15 e Talbot

G

2300	Griffith Eli, F	283, pt 16 w Talbot and other premises

H

2215	Haggith Abraham, F	285, pt 26 s Bathurst and other premises
2280	Horn Henry, F	262, pt 25 e Thames and other premises
2305	Hayes Nora, F, w, R C, s s	273, pt 16 w Talbot
2308	Heaman Mary, F, w	265, pt 16 w Talbot
2481	Hodgins Rebecca, F	132, pt 13 n Simcoe

K

2330	Knott Mary, t, w	278, pt 20 e Ridout
2446	King Catherine, t, w	121, pt 14 s Horton

No. on Roll. Jurors

L

2511 Labatt John, F.....lts 13, 14 and 15 s Simcoe

M

2284 Mawhinney Henrietta, F, W.....272, pt 25 e Thames and other premises

2326 Morris Elizabeth, t, w.....262, pt 20 e Ridout

2364 Mills Mary, F, W.....211, pt 16 w Talbot and other premises

2516 Miller James L, i.....lts 13, 14 and 15 s Simcoe

Mc

2223 McNamara Martha, F, W.....269, pt 26 w Thames and other premises

2232 McNeil Margaret, F, W, R C, s s.....249, pt 26 w Thames

2240 McPhee Alex, F.....11, pt 24 s Bathurst and other premises

2496 McMartin James, F.....230, pt 15 e Talbot

N

2520 Nichol Thomas, F.....149, pt 6 s Simcoe and other premises

P

2440 Porter Margaret, F, W.....276, pt 15 e Talbot

2476 Pigot Joseph, F.....142, pt 12 n Simcoe

2518 Parke Thos E, F.....pt 7 s Simcoe

R

2514 Raymond Fred R, i.....lts 13, 14 and 15 s Simcoe

No on Roll.	Jurors
	S
2245	Smith David, F.....25, pt 23 s Bathurst and other premises
2272	Spearman James, F..... 8, pt 25 n Horton
2309	Sigsworth John, F..... 263, pt 16 w Talbot
2312	Sutherland Mary, t. w.....259, pt 16 w Talbot
2367	Scott Samuel, F.....205, pt 16 w Talbot
2379	Stewart J A, F .....135, pt 13 s Bathurst
2445	Schram, Mrs B, F, w.....121, pt 14 s Horton and other premises
2450½	Schram Jane, F, w.....127, pt 14 s Horton
2432	Summers Jessie, F, w.....187, pt 11 w Richmond
	T
2357	Thorpe Jane S, F, s .....221, pt 16 w Talbot
2358	Thorpe Jessie N, F, s.....221 pt 16 w Talbot
2430	Taylor Louisa, F, w.....256, pt 15 e Talbot and other premises
	W
2348	Winnett John H, F.....235, pt 16 w Talbot
2392	Wilson Hugh, F..... 301, pt 11 w Richmond
2402	Wilkins Alfred, F.....297, pt 11 w Richmond
2405	Wallace Johanna, t. w.....293, pt 11 w Richmond

FIRST WARD.

SIXTH SUB-DIVISION.

BOUNDARY—The sixth polling sub-division of the First Ward shall consist of that portion thereof bounded on the north by the south side of Bathurst street, on the east by the west side of Wellington street, on the south by the north side of Grey street, and on the west by the east side of Richmond street.

ABBREVIATIONS AFTER EACH NAME SIGNIFY AS FOLLOWS:—F, freeholder; t, tenant; i, income; R C, s s, Roman Catholic and supporter of Separate Schools; R C, p s, Roman Catholic and supporter of Public Schools; j, juror, m f, manhood franchise; w, widow; s, spinster.

PART 1.—Persons entitled to vote at both Municipal Elections and Elections to the Legislative Assembly:

No. on Roll.	Jurors		
		A	
2809		Armstrong G R, m f, t	247, pt 3 s Horton
2958		Arnum Fred, m f, t	181, pt 1 w Wellington
		B	
2563		Borland Alex, m f, t	205, pt 7 s Bathurst
2603	j	Brooks James, m f, F	178, pt 9 n Horton
2606		Beach Benjamin, m f, t	164, pt 10 n Horton
2659	j	Burridge Joseph T, m f, F	265, pt 1 w Wellington and other premises
2685	j	Bland Richard R, m f, F	248, pt 3 n Horton and other premises
2690	j	Barned Frank, m f, F	238, pt 4 n Horton
2692	j	Black Thomas, m f, F	226, pt 5 n Horton
2744		Bremner R T, m f, t	225, pt 6 w Clarence

No. on Roll.	Jurors	
2780		Bradley W H, m f, t.....216, pt 10 e Richmond
2803	j	Brener O E, m f, F.....233, pt 4 s Horton and other premises
2866		Bugg Charles, m f, t..... 238, pt 5 e Clarence
2873		Burnstein Moses, m f, t .....175, pt 9 s Simcoe
2901		Boyd John, m f, F.....198, pt 7 n Grey
2908	j	Burton George, m f, t.....182, pt 9 n Grey
2923	j	Boyd Herbert J, m f, t.....200, pt 10 e Richmond
2924	j	Boyd Harry J, m f, F.... .....202, pt 10 e Richmond and other premises
2974		Barnes Thomas, m f, t.....242, pt 3 n Grey

C

2586		Chalmers Blythe, m f, t.....253, pt 6 w Clarence
2649		Conn J M, m f, t.....273, pt 1 w Wellington
2656		Curnoe John, m f, t..... .267, pt 1 w Wellington
2668	j	Cullis R H, m f, F .....257, pt 1 w Wellington and other premises
2691		Clarke William, m f, F..... 230, pt 4 n Horton
2721		Carrothers William, m f, t.....207, pt 6 s Horton
2760		Chapman David L, m f, F.....202, pt 7 n Simcoe
~~2767~~	~~j~~	~~Carrothers George, m f, t.....192, pt 8 n Simcoe~~
2806		Carrothers Arthur, m f, t..... .....241, pt 3 s Horton and other premises
2816	j	Couke George, m f, t.....243, pt 1 w Wellington
2818		Campbell John H, m f, t.....239, pt 1 w Wellington
2833		Campbell I J, m f, F.....215, pt 1 w Wellington and other premises
2857		Clampitt William, m f, t.....230, pt 5 e Clarence
2905		Cohen Benjamin, m f, t.....188, pt 8 n Grey
2926		Chatto Robert, m f, t.....206, pt 10 e Richmond

Cavanagh Ed. m f t. Richmond st

No. on Roll.	Jurors	
2930	Cornstein David, m f, F	225, pt 5 s Simcoe and other premises
2934	Carson Henry, m f, F	241, pt 3 s Simcoe
2952	Cambridge John, m f, t	197, pt 1 w Wellington
2953	Coveney James, m f, t, R C, S S	195, pt 1 w Wellington by C. & R.

Cromwell alex mf. 4, 130 Clarence

D

2549	Dennis A C, m f, t	189, pt 8 s Bathurst
2594	Davis Alfred, m f, t	202, pt 7 n Horton
2686	Dibbs Edward T, m f, F, R C, s s	244, pt 3 n Horton
2756	Durbin Arthur, m f, t, R C, s s	210, pt 6 n Simcoe
2776	Devenney Thos H, m f, F, R C, s s	210, pt 10 e Richmond
2799	Drennan John, m f, t	240, pt 10 e Richmond
2804	Dayton Archibald, m f, t	237, pt 4 s Horton
2810	Dewey Wm H, m f, F	251, pt 2 s Horton and other premises
2871 j	Donaldson William, m f, t	208, pt 10 e Richmond
2895 j	Dyer John J, m f, t	177½, pt 6 w Clarence
2911	Dennison Howard, m f, t	176, pt 9 n Grey
2918	Devenney Michael, m f, t, R C, s s	178, pt 10 e Richmond
2967	Duckworth John, m f, t	256, pt 2 n Grey

E

2848	Evans E P, m f, t	216, pt 5 e Clarence

F

2609	Fisher John, m f, t	252, pt 10 e Richmond
2674 j	Friendt Francis, m f, t, R C, s s	251, pt 1 w Wellington

No. on Roll. Jurors

2681 Ford William, m f, t.....256, pt 2 n Horton

2735 Ford James H, m f, t.....233, pt 6 w Clarence

2879 j Flawn Alfred, m f, F.....193, pt 8 s Simcoe

2991 Fralick Mannas, m f, t.....190, pt 5 e Clarence

G

2555 Gibson Samuel, m f, F.....199, pt 7 s Bathurst

2564 j Greer B W, m f, F.....209, pt 6 s Bathurst and other premises

2616 Gruber George, m f, t, R C, s s.....264, pt 10 e Richmond

2752 Goldberg Oscar, m f, t.....211, pt 6 w Clarence

2828 j Gunn John, m f, t.....225, pt 1 w Wellington

2831 Gale Frank, m f, t.....219, pt 1 w Wellington

2846 Greenless John, m f, t.....224, pt 5 n Simcoe

2885 Godfrey Thos B, m f, t.....201, pt 6 w Clarence

2894 j Graham Walter, m f, t.....179, pt 6 w Clarence

2900 Gough W H, m f, t.....204, pt 7 n Grey

2950 j Gilmore James, m f, F.....199, pt 1 w Wellington and other premises

Griffin Henry Mf. F. 223 Wellington

H

2587 j Hammond Thomas, m f, t.....216, pt 6 n Horton

2593 Holland Edward, m f, t.....206, pt 6 n Horton

2605 j Hooper William, m f, F.....176, pt 9 n Horton

~~2614 Hoffman Edward, m f, t.....238, pt 10 e Richmond~~

2618 Handley Nelson, m f, t.....268, pt 10 e Richmond

2660 Hulse Joseph T, m f, t.....263, pt 1 w Wellington

2662 j Heard George W, m f, t.....261, pt 1 w Wellington

No. on Roll.		Jurors
~~2769~~		~~Harris Jacob, m f, F.....182, pt 9 n Simcoe and other premises~~
2770		Herron William, m f, t.....180, pt 9 n Simcoe
2788		Hobbins James, m f, t, R C, s s.....222, pt 10 e Richmond
2797		Hill Thomas, m f, F.....234, pt 10 e Richmond and other premises
2802	j	Hancock Frederick, m f, t.....229, pt 4 s Horton
2814		Hanlon John, m f, t, R C, s s.....247, pt 1 w Wellington
2875		Heron James, m f, t.....181, pt 9 s Simcoe
2876		Hermon Max, m f, t.....183, pt 9 s Simcoe
2973		Haskins James, m f, t.....244, pt 3 n Grey
2982		Hale Alfred, m f, t.....226, pt 5 n Grey

I

2559		Inson George, m f, t.....203, pt 7 s Bathurst
2890	j	Irwin Hammond D, m f, t.....189, pt 6 w Clarence
2989		Ingram John, m f, F.....186, pt 5 e Clarence

J

2552		Johnston John, m f, t.....rear 193½, pt 8 s Bathurst
2723		Johnston James, m f, t.....247, pt 6 w Clarence
2783		Johnston Alfred, m f, t.....218, pt 10 e Richmond
2825	j	Johnston James, m f, F.....231, pt 1 w Wellington
2837		Jennison Francis, m f, t.....260, pt 1 n Simcoe

K

2902		Kennedy J B, m f, F.....194, pt 8 n Grey
2920		Kenny William, m f, t, R C, s s.....188, pt 10 e Richmond and other premises
2990		Kirkpatrick Andrew, m f, F.....188, pt 5 e Clarence

Kearns John W Mf. T. RC. SS. Yr Clarence

No. on Roll. Jurors

L

2576 Leslie James, sr, m f, t.....267, pt 6 w Clarence

2683 Lowry C W, m f, t.....254, pt 2 n Horton

2759 j Long Joseph, m f, t, R C, s s.....204, pt 7 n Simcoe

2761 j Love Lachlan, m f, t.....202, pt 7 n Simcoe

2979 Lindsay William, m f, t.....230, pt 4 n Grey

2980 Lindsay Thomas, m f, t.....230, pt 4 n Grey

~~2982 Loughrey George, m f, t.....224, pt 5 n Grey~~

M

2688 j Metcalf John, m f, t.....242, pt 3 n Horton

2714 Marshall Henry, m f, t.....185, pt 8 s Horton

2746 Major Joseph, m f, F.....221, pt 6 w Clarence

2813 Moylan William, m f, F, R C, s s.....263, pt 1 s Horton

2859 Munce M W, m f, t.....232, pt 8 e Clarence

~~2914 Millard Walter, m f, t.....170, pt 10 e Richmond~~

2940 Morris John, m f, t.....257, pt 2 s Simcoe

2949 Macklin Edgar, m f, t.....201, pt 1 w Wellington

2960 Moore John, m f, t.....177, pt 1 w Wellington

2995 Mason John S, m f, F.....202, pt 5 e Clarence

Mc

2547 j McIntyre A B, m f, t.....185, pt 8 s Bathurst

257[illegible] McIntosh John, m f, t.....285, pt 6 w Clarence

2596 McElheran Robert, m f, F.....200, pt 7 n Horton

2666 McInnis William, m f, t.....259, pt 1 w Wellington

2715 McGuire George, m f, t, R C, s s.....195, pt 8 s Horton

No. on Roll.	Jurors	
2719		McDougall John, m f, F.....201, pt 7 s Horton and other premises
2765	j	McNeil Archibald, m f, t, R C, s s.....196, pt 7 n Simcoe
2820		McLellan George, m f, F. R.C. S.S.....235, pt 1 w Wellington by C. & R.
~~2830~~		~~McCuffin Henry, m f, t.....223, pt 1 w Wellington~~
2842		McFadden John, jr, m f, t.....252, pt 2 n Simcoe
2862		McKay George, m f, t.....234, pt 5 e Clarence
2880		McCormick Andrew, m f, F.....199, lt 7 s Simcoe and other premises
2896		McLean Wm G, m f, F.....177, pt 6 w Clarence
2897		McLean W J, m f, F.....175, pt 6 w Clarence
2898		McLean W H, m f, F.....218, pt 6 n Grey

N

2595		Newton William, m f, t.....200, pt 7 n Horton
2684		Noulty John, m f, t, R C, s s.....252, pt 2 n Horton
2720		Noble Alex, m f, t.....205, pt 7 s Horton
2872		Nolan John, m f, t, R C, s s.....171, pt 10 s Simcoe
2919		Northgreaves William, m f, t.....186, pt 10 e Richmond

O

2622		O'Flaherty John, m f, t, R C, s s.....pt 1 w Wellington and other premises
2704		O'Hearn Daniel, m f, F, R C, s s.....246, pt 10 e Richmond
2705		O'Hearn John, m f, t, R C, s s.....246, pt 10 e Richmond and other premises
2736		O'Neil James, m f, t.....231, pt 6 w Clarence
2922		O'Neil Uri, m f, t.....198, pt 10 e Richmond
2928		Ornistein Morris, m f, t.....223, pt 5 s Simcoe
2984		Orange John, m f, F, R C, s s.....170, pt 5 e Clarence

No. on Roll. Jurors

P

2671 j Powell Henry, m f, t.....255, pt 1 w Wellington

2718 Parkinson F W, m f, t.....199, pt 7 s Horton

2775 j Payne Edward A, m f, F.....172, pt 10 n Simcoe

2798 j Pratt Charles A, m f, t.....238, pt 10 e Richmond

2852 Panton Edwin, m f, t.....220, pt 5 e Clarence

2921 Parkinson Thomas, m f, F.....192, pt 10 e Richmond

2987 Page James, m f, t.....174, pt 5 e Clarence

Q

2807 Quinn Lafayette, m f, t.....245, pt 3 s Horton

R

2597 Ramsey Edwin, m f, F.....198, pt 7 n Horton

2683½ Rose Edward, m f, t.....rear 254, pt 2 n Horton

2748 Rosenthal S, m f, t.....219, pt 6 w Clarence

2812 Riddle R W, m f, t.....259, pt 2 s Horton

2847 Reed H S, m f, t.....214, pt 5 e Clarence

2947 j Rutherford David, m f, t.....203, pt 1 w Wellington

~~2964 Reid Thomas, m f, t.....259, pt 2 1 Grey~~

2970 Roche John, m f, F, R C, s s.....246, pt 3 n Grey

S

2553 Sheere Christopher, m f, F.....197, pt 7 s Bathurst

2589 Smith William, m f, t.....212, pt 6 n Horton and other premises

2673 Sherman Edward, m f, t.....253, pt 1 w Wellington

2689 j Stevens Walter, m f, F.....240, pt 4 n Horton

No. on Roll.		Jurors
2739		Stone James, m f, t.....229, pt 6 w Clarence
2747		Snowbaum Samuel, m f, t.....221, pt 6 w Clarence
2763		Smith Thomas, m f, t.....198, pt 7 n Simcoe
2768		Shain John, m f, F.....186, pt 8 n Simcoe and other premises
2773		Stewart A C, m f. F.....178, pt 9 n Simcoe and other premises
2785	j	Smith W J, m f, F.....218½, pt 10 e Richmond and other premises
2787		Selkirk Wm P, m f, t.....220, pt 10 e Richmond and other premises
2811		Scott Robert, m f, t.....255, pt 2 s Horton
2877	j	Stephenson Thomas, m f, F.....187, pt 8 s Simcoe and other premises
2878		Stephenson George, m f, t.....189, pt 8 s Simcoe
2882		Smith George, m f, t.....201, pt 6 w Clarence
2888		Scarcliffe William, m f, t.....197, pt 6 w Clarence
2889	j	Smith William, m f, t, R C, s s.....193, pt 6 w Clarence and other premises
2904		Shopland William, m f, t.....192, pt 8 n Grey
2937		Stack Garrett, m f, t.....243, pt 3 s Simcoe
2945		Stanton Fred, m f, t.....over 209, pt 1 w Wellington
2968		Smith William, m f, t.....252, pt 2 n Grey and other premises
2997		Suddick George, m f, t.....206, pt 5 e Clarence

Shain John R. Mf. Y. 186 Simcoe
Stanton Albert Mf. Y. 177 Clarence

T

2550		Thompson Richard, m f, F.....193, pt 8 s Bathurst and other premises
2566	j	Taylor Edward, m f, t.....213, pt 6 s Bathurst
2766		Troost Peter, m f, t.....194, pt 8 n Simcoe
2791		Taylor J C, m f, t.....224, pt 10 e Richmond
2839		Thompson Alex, m f, t.....256, pt 2 n Simcoe
2845		Thompson James, m f, t.....226, pt 5 n Simcoe

No. on Roll. Jurors

2892 Taylor James, m f, F.....181, pt 6 w Clarence and other premises

2956 Tripp David, m f, t .....189, pt 1 w Wellington and other premises

2988 j Talbot John, m f, F.....182, pt 5 e Clarence and other premises

V

2612 Vaders Fred, m f, t.....256, pt 10 e Richmond

2694 j Vanbuskirk Marshall, m f, F.....264, pt 5 e Clarence

2750 Videnbeaum David, m f, t.....215, pt 6 w Clarence

W

2573 j Williams S A, m f, t.....273, pt 6 w Clarence and other premises

2602 Whittaker Benjamin, m f, F .....180, pt 9 n Horton

2647 j Webb Edward, m f, F.....275, pt 1 w Wellington

2651 Walker Henry, m f, t.....271, pt 1 w Wellington

2693 Williams James L, m f, F.....218, pt 5 n Horton

2696 Weeks J H P, m f, t..... .....266, pt 5 e Clarence

2702 j Wonnacott Robert, m f, F.....270, pt 5 e Clarence and other premises

2745 Watson John, m f, t.....223, pt 6 w Clarence

2755 Wood Joseph, m f, F.....212, pt 6 n Simcoe and other premises

2792 Weir W A, m f, t.....226, pt 10 e Richmond

2795 White Thomas, m f, t.....230, pt 10 e Richmond

2800 Walker Thomas, m f, F.....248, pt 5 e Clarence and other premises

2819 Warner William, m f, t.....237, pt 1 w Wellington

2869 Wallam Leslie, m f, t..... .....246, pt 5 e Clarence

2891 j Walker W J, m f, t.....183, pt 6 w Clarence

2899 Winder William E, m f, F.....204, pt 7 n Grey

No. on Roll.	Jurors	
2957	j	Wardell James M, m f, t.....185, pt 1 w Wellington
2959	j	Wood James, m f, t.....179, pt 1 w Wellington
2962		Webb F J, m f, t.....169, pt 1 w Wellington
2975		Williams John C, m f, t.....236, pt 4 n Grey

Y

2574	j	Young Robert, m f, t.....269, pt 6 w Clarence
2855		Young H E, m f, t.....222, pt 5 e Clarence

PART 2.—Persons entitled to vote at Municipal Elections only:

A

No. on Roll.	Jurors.	
2722		Allison John, F.....247, pt 7 w Clarence

B

2598		Brener A H, t.....184, lt 8 n Horton
2600		Burns James, F.....182, pt 9 n Horton
2642		Baillie John, t.....279, pt 1 w Wellington
2682		Brock R H, F.....254, pt 2 n Horton
2936		Biell Fred, F.....243, pt 3 s Simcoe and other premises
2939		Brandon Annie, F, S.....255, pt 2 s Simcoe
2992		Brophy Mary Ann, F, W.....192, pt 5 e Clarence and other premises

Brown Margaret J. W 172 Richmond

No. on Roll. Jurors

C

2560 Clark Theresa, F, s.....203, pt 7 s Bathurst

2809 Carrothers Robert A, F.....247, pt 3 s Horton

2834 Coote Jane, F, w.....211, pt 1 w Wellington and other premises

2865 Clark Mary, F, w.....238, pt 5 e Clarence

2881 Clegg Letitia, F, w.....205, pt 6 s Simcoe and other premises

2887 Clegg Robert, F.....197, pt 6 w Clarence

~~2913 Chantler S L, t, w.....172, pt 10 n Grey~~

2954 Clark Letitia, t, s.....193, pt 1 w Wellington

2981 Chatto Nancy, F, w.....226, pt 5 n Grey

2986 Cotterall John, F.....174, pt 5 e Clarence

Crawford R. W. T. 269 Wellington

D

2546 Daly Dennis, F, R C, s s.....185, pt 8 s Bathurst and other premises

2644 Dudley Joseph, t.....277, pt 1 w Wellington and other premises

2701 Dunn Margaret, F, w.....268, pt 5 e Clarence

2835 Donahue Henrietta, t, w.....270, pt 1 n Simcoe

2838 Dean John, F.....256, pt 2 n Simcoe

2969 Davidson Harriet, t, w.....248, pt 3 n Grey

E

2621 Elliott Maria, F, w, R C, s s.....pt 1 w Wellington

F

2836 Foote Elizabeth, F, w.....260, pt 1 n Simcoe

2884 Ford Mrs, t, w.....201, pt 6 w Clarence

2910 Fleming Janet, F, s.....176, pt 9 n Grey

No. on Roll. Jurors

G

2580 Gray Penrose, F, W.....265, pt 6 w Clarence

2615 Graham Elizabeth, t, w.....260, pt 10 e Richmond

H

2589½ Hancock Emma, t, w.....210, pt 6 n Horton

2670 Holman Joseph, F.....255, pt 1 w Wellington and other premises

2678 Henderson Margaret, F, W.....262, pt 1 n Horton

2729 Hammond Margaret, t, w.....239, pt 6 w Clarence

2786 Hudson Maggie, F, W.....220, pt 10 e Richmond

2822 Hemingway William, F.....233, pt 1 w Wellington

2823 Haggert Kate, t, w.....233, pt 1 w Wellington

2938 Hill Harriet, t, w.....247, pt 3 s Simcoe

J

2676 Jepson John J, t.....249, pt 1 w Wellington

2680 Johnson S J, F.....256, pt 2 n Horton

K

2572 Kettle John E, F.....273, pt 6 w Clarence and other premises

2703 Kennedy Mary Ann, F, s, R C, s s.....274, pt 5 e Clarence

2758 Kenny Patrick, F, R C, s s.....204, pt 7 n Simcoe

2867 Kearns Martha, F, w, R C, s s.....242, pt 5 e Clarence

2903 Kennedy James, F.....192, pt 8 n Grey and other premises

No. on Roll. Jurors

L

2695 Lawrence Mary, F, W.....266, pt 5 e Clarence

27 4 Lindsay Martha, F, W....230, pt 10 e Richmond and other premises

2856 Love Agnes, F, W .....230, pt 5 e Clarence

M

2737 Mitchell Agnes, F, S.....229, pt 6 w Clarence

2738 Mitchell Maria, F, S .....229, pt 6 w Clarence

2743 Morgan Elizabeth, F, W.....226, pt 6 w Clarence and other premises

2754 Major Matilda, F, W .....209, pt 6 w Clarence and other premises

Mc

2661 McKenzie Phillip, F.....261, pt 1 w Wellington

2732 McCoubrey Alfred, F.....233 and 231, pt 6 w Clarence

2733 McCoubrey David, F.....233 and 231, pt 6 w Clarence

2734 McCoubrey James, F.....233 and 231, pt 6 w Clarence

2841 McFadden John, sr, F.....252, pt 2 n Simcoe and other premises

2993 McGarvey Ann, t, w, R C, s s.....196, pt 5 e Clarence

O

2716 Oliver Sarah, F, W.....197, pt 7 s Horton

2724 O'Leary Mary, t, w, R C, s s.....243, pt 6 w Clarence

P

2850 Pringle C G, F, S.....218, pt 5 e Clarence

2851 Pringle Harriet, F, W.....218, pt 5 e Clarence and other premises

2955 Price John, F.....189, pt 1 w Wellington and other premises

No. on Roll. Jurors

R

2665 Regan William, t, R C, s s.....259, pt 1 w Wellington

2710 Rudd Jane M, F, w.....175, lt 9 s Horton and other premises

2790 Robinson Edward, F....224, pt 10 e Richmond and other premises

2961 Ryder Emma, F, w .....169, pt 1 w Wellington and other premises

S

2543 Stevens John, F.....lts 9 and 10 s Bathurst

2544 Stevens Thomas A, F.....lts 9 and 10 s Bathurst

2617 Smalley Nancy, F, w..... 268, pt 10 e Richmond

T

2778 Todd Fanny, F, s.....216, pt 10 e Richmond

2779 Todd Minnie, F, s.....216, pt 10 e Richmond

V

2907 Virtue Mary, F, w.....182, pt 9 n Grey

W

2611 Ward Eilen, t, w.....254, pt 10 e Richmond

2640 Wonderley James, t..... 281, pt 1 w Wellington

2912 Wilson N T, F.....172, pt 10 n Grey and other premises

2916 Wilson Ellen, F, w.....176, pt 10 e Richmond

2943 Wood R J, t.... .....209, pt 1 w Wellington

FIRST WARD.

SEVENTH SUB-DIVISION.

BOUNDARY—The seventh polling sub-division of the First Ward shall consist of that portion thereof lying to the south of Grey street.

ABBREVIATIONS AFTER EACH NAME SIGNIFY AS FOLLOWS:—F, freeholder; t, tenant; i, income; R C, s s, Roman Catholic and supporter of Separate Schools; R C, p s, Roman Catholic and supporter of Public Schools; j, juror; m f, manhood franchise; w, widow; s, spinster.

PART 1.—Persons entitled to vote at both Municipal Elections and Elections to the Legislative Assembly:

No. on Roll. Jurors

A

3166 Adams Isaac, m f, F.....254, pt 2 n South

3177 Alfred Hartwell, m f, t.....218, pt 5 n South

B

3040 Break David, m f, t.....147, pt 6 w Clarence

3042 Bawden George, m f, t.....139, pt 6 w Clarence

3048 Boyd Roland S, m f, t.....223, pt 5 s Grey

3059 Brown Thomas, m f, t.....259, pt 2 s Grey

3064 Boye Peter, m f, t, R C, s s.....261, pt 1 s Grey

3144 Brady G E, m f, t.....259, pt 2 s Hill

3176 Boyce George, m f, t.....224, pt 5 n South

3207 Boyce Charles, m f, t.....246, lt 3 n Nelson

~~3224 Bartlett W H, m f, t.....217, pt 5 s Nelson~~

Bryce archibald mf. t. 98 Clarence

IMAGE EVALUATION
TEST TARGET (MT-3)

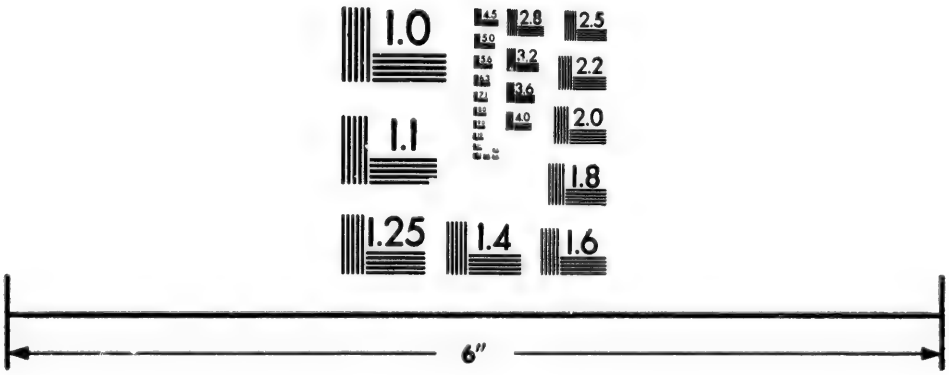

Photographic
Sciences
Corporation

23 WEST MAIN STREET
WEBSTER, N.Y. 14580
(716) 872-4503

2.8
2.5
3.2
2.2
3.6
2.0
1.8
1.0

No. on Roll. Jurors

C

3024 j Cordingly Benjamin, m f, t.....165, pt 10 s Grey

3037 Culbert William, m f, F.....157, pt 6 w Clarence

3039 Costello James, m f, t, R C, s s.....151, pt 6 w Clarence

3050 Carroll John, m f, t, R C, s s.....227, pt 4 s Grey

3054 Carrothers Thomas, m f, F.....247, pt 3 s Grey

3098 j Clarke Frank, m f, t.....154, pt 5 e Clarence

3105 Connor Thomas, m f, F, R C, s s.....113, pt 6 w Clarence and other premises

3175 Curtis Charles, m f, t.....230, pt 4 n South

3184 Carney Patrick, m f, t, R C, s s.....114, pt 5 e Clarence and other premises

D

3022 j Dean Thos E, m f, F.....163, pt 10 s Grey

3025 Down George, m f, F.....167, pt 10 s Grey

3145 Dumaresq Charles, m f, t.....261, pt 2 s Hill

3156 Davey Robert, m f, F.....101, pt 1 w Wellington and other premises

3173 Duguid Alex, m f, t.....240, pt 3 n South

E

3034 Element W J, jr, m f, t..... 199, pt 7 s Grey

3035 Element W J, sr, m f, F.....161, pt 6 w Clarence

3036 Element John, m f, t.....161, pt 6 w Clarence

No. on Roll.	Jurors	
	F	
3032	Foley John W, m f, t	195, pt 7 s Grey
3128	Fralic T, m f, t	10, pt 6 n Nelson
3188	j Fleming John, m f, F	241, pt 3 s South
	G	
3106	j Gartshore James H, m f, t	111, pt 6 w Clarence
3140	Grasby Wm A, m f, F	243, pt 3 s Hill and other premises
3169	Gordon Louis, m f, t	252, pt 2 n South
3174	j Gibson Frank, m f, F	236, pt 4 n South and other premises
3200	j Gardner Arthur E, m f, t	81, pt 1 w Wellington
3212	George James, m f, F	52, pt 5 e Clarence
	H	
~~3091~~	~~Hynes James, m f, t, R C, s s~~	~~130, pt 5 e Clarence~~
3120	Halliday Charles, m f, t	81, pt 6 w Clarence
3121	Halliday Edward, m f, t	81, pt 6 w Clarence
3141	Hickson William T, m f, t	245, pt 3 s Hill
3143	Hicks Adolphus, m f, t	257, pt 2 s Hill
3152	Hardy Horace, m f, t	115, pt 1 w Wellington
3171	Hennessey Daniel, m f, t, R C, s s	244, pt 3 n South
3183	Hutcheson Phillip, m f, t	112, pt 5 e Clarence
3195	Hough Michael, m f, t, R C, s s	85, pt 1 w Wellington
3196	Hough John, m f, t, R C, s s	85, pt 1 w Wellington
3206	Harding James, m f, F	253, lt 2 n Nelson

No. on Roll. Jurors

J

3043 j Jones Alden, m f, F.....35, pt 6 w Clarence and other premises

3076 Johnston Thomas, m f. t.....149, pt 1 w Wellington

3154 j Johnston Robert, m f, F.....111, pt 1 w Wellington and other premises

3162 j Johnston Joseph, m f, t.....pt 1 n South

~~3163 Johnston John, m f, t.....pt 1 n South~~

3193 j Jackson George, m f, t.....87, pt 1 w Wellington

K

3055 Kenny Felix, m f, t, R C, s s .....253, pt 2 s Grey

3058 Kenkee Ernest, m f, t, R C, s s.....257, pt 2 s Grey

L

3099 Larkin Joseph, m f, F, R C, s s.....158, pt 5 e Clarence

3102 Law John, m f, F.....121, pt 6 w Clarence

3123 Lewis William, m f, t.....71, pt 6 w Clarence

3124 Lightheart George W, m f, t.....63, pt 6 w Clarence

3134 Leonard William, m f, t.....229, pt 4 s Hill

3138 Leslie George, m f, t.....239, pt 3 s Hill

3157 Lawless Thomas, m f, t, R C, s s.....99, pt 1 w Wellington

3220 Laffe Morris, m f, t.....72, pt 5 e Clarence

M

3026 Morrissey Michael, m f, F, R C, s s.....175, lt 9 s Grey

3047 Morgan John, m f, t..... ....221, pt 5 s Grey

3053 Mortimore John, m f, F.....239, pt 3 s Grey and other premises

No. on Roll. Jurors

3078 j Mason John, m f, F.....143, pt 1 w Wellington and other premises

3085 Modland William, m f, t.....256, pt 2 n Hill

3089 j Marshall Wm J, m f, F.....242, pt 3 n Hill and other premises

3127 Moore Patrick, m f, F, R C, s s.....10, pt 6 n Nelson

3137 Mahan S W, m f, F.....235, pt 4 s Hill

3146 Moran Martin, m f, t, R C, s s.....263, pt 2 s Hill

3187 Marshall Thomas, m f, t.....239, lt 4 s South

3191 Munro George, m f, t.....251, lt 2 s South

3215 Maul Henry, m f, t.....62, pt 5 e Clarence

Mc

3135 McNamara Albert, m f, t.....233, pt 4 s Hill

3160 McElliston Edward, m f, t, R C, s s.....93, pt 1 w Wellington

3201 McKay William, m f, t.....79, pt 1 w Wellington

N

3104 Navin James, m f, t.....117, pt 6 w Clarence

3204 Nolan Daniel, m f, F, R C, s s.....75, pt 1 w Wellington

O

3077 O'Neil McDonald, m f, t.....147, pt 1 w Wellington

3097 Ormsby Robert, m f, F.....150, pt 5 e Clarence and other premises

3189 j Oliver John, m f, F.....247, pt 3 s South

No. on Roll. Jurors

P

3049 j Paul Fred, m f, t.....225, pt 5 s Grey

3067 Proctor John, m f, F.....167, pt 1 w Wellington and other premises

3095 j Payne William H, m f, F.....144, pt 5 e Clarence

3179 Pryce A W, m f, t.....98, pt 5 e Clarence

3222 Powell George, m f, F.....37, lt 7 w Clarence

R

3038 Roddam Atwell, m f, F.....155, pt 6 w Clarence

3069 Raney Thomas, m f, F.....157, pt 1 w Wellington

3147 Ross Henry, m f, t.....265, pt 1 s Hill

3183 Reed John, m f, t.....113, pt 1 w Wellington

S

3051 j Smith Frank, m f, t, R C, s s.....231, pt 4 s Grey

3103 Stokes Richard, m f, t, R C, s s.....119, pt 6 w Clarence

3113 Shott Isaac, m f, t.....91, pt 6 w Clarence

3126 Spettigue Joseph J. m f, t.....53, pt 6 w Clarence

3136 Swayzie Herbert, m f, t.....231, pt 4 s Hill

3150 Smith Anthony, m f, t.....119, pt 1 w Wellington

3218 Selby Thomas, m f, t.....68, pt 5 e Clarence

T

3074 Thompson Richard, m f, t.....151, pt 1 w Wellington

3142 j Thorn William, m f, t.....247, pt 3 s Hill

3165 Thorn John, m f, t.....258, pt 2 n South

No. on Roll.	Jurors	
3170		Tuffield James, m f, F.....248, pt 3 n South
3210		Tibbs Abraham, m f, t.....236, pt 4 n Nelson
3211	j	Tibbs Charles, m f, F.....232, pt 4 n Nelson

V

3216		Vanstone George, m f, F.....66, pt 5 e Clarence

W

3033		Warren Thomas, m f, t.....197, pt 7 s Grey and other premises
3041		Williams Wm, m f, t.....145, pt 6 w Clarence
3057		Wilcox George, m f, t.....255, pt 2 s Grey
3081		Wilson Samuel, m f, t.....137, pt 1 w Wellington
3083		Winder Henry, m f, F.....129, pt 1 w Wellington and other premises
3086		Wheatcroft John, m f, F.....254, pt 2 n Hill
3093		Williams John, m f, F.....140, pt 5 e Clarence
3094		Wonderlich Edward, m f, t.....140, pt 5 e Clarence
3096	j	Wrigley John, m f, F.....146, pt 5 e Clarence
3133		Wilton Robert, m f, t.....123, pt 5 e Clarence
3148		Winder Edward, m f, F.....267, pt 1 s Hill and other premises

Y

3017		Yates Henry, sr, m f, F.....147, pt 12 s Grey
3159	j	Young Isaac, m f, t.....97, pt 1 w Wellington

PART 2.—Persons entitled to vote at Municipal Elections only:

No. on Roll.	Jurors	
	B	
3023	Barker Fred, F	165, pt 10 s Grey
3088	Brock Susan, F, W	246, pt 3 n Hill and other premises
3186	Booth Patrick, F. R C, s s	239, lt 4 s South
	C	
3072	Currie Mary, t, s	155, pt 1 w Wellington
3073	Currie Catherine, t. s	155, pt 1 w Wellington
~~3084~~	~~Cook Job, t~~	~~129, pt 1 w Wellington~~
3107	Crouse ——, F	105, pt 6 w Clarence
~~3151~~	~~Cornelius Isabella, t, w~~	~~117, pt 5 w Wellington~~
3199	Ching William, F	81, pt 1 w Wellington
	F	
3052	Fox Mary, F, s, R C, s s	235, pt 4 s Grey
	Fox Selina F. S. Rc. SS. Rot 4 Grey	
	Fox Margaret F. S. Rc SS Rot 4 Grey	
	Fox Catherine F. S. Rc. SS. Rot 4 Grey	
	G	
3029	Gauld Ellen, F, s	189, pt 8 s Grey
3138	Grasby G T, F	239, pt 3 s Hill
3223	George William, F	217, pt 5 s Nelson
	H	
3112	Hunter John, F	91, pt 6 w Clarence
3198	Hodgson Sarah J, t, s	83, pt 1 w Wellington

No. on Roll.	Jurors

J

3158 Jones John W, F.....97, pt 1 w Wellington and other premises

3202 Jones Eliza, F, W.....77, pt 1 w Wellington

K

3079 Kennedy Esther, F, W.....139, pt 1 w Wellington and other premises

3116 Keenleyside A N, t.....pt 7 w Clarence

3217 Kennedy Frederick, F.....68, pt 5 e Clarence

3219 Kennedy Charles, F.....72, pt 5 e Clarence

L

3172 Love Franklin, F.....240, pt 3 n South

M

3168 Mason Robert, F.....252, pt 2 n South

3190 Munro John, F.....251, lt 2 s South

3192 Milne Laura, F.....87, lt 1 w Wellington and other premises

Mc

3114 McMechan J H, F.....lt 7 w Clarence

N

3028 Norris Catherine, F, W.....185, pt 8 s Grey

No. on Roll. Jurors

P

3019 Payne Elmira, F, s.....155, pt 11 s Grey

3030 Parke E J, F.....195, pt 8 s Grey and other premises

3090 Peel Fred, F.....lt 4 n Hill

S

3020 Smith Mrs, t, w.....155, pt 11 s Grey

3046 Smallman Thomas H, F.....221, pt 5 s Grey and other premises

3110 Spettigue Frank, F.....99, pt 6 w Clarence

3118 Spettigue W J, F.....85, pt 6 w Clarence and other premises

3132 Stewart D W, F.....123, pt 5 e Clarence

3178 Stewart Mary, t, w.....96, pt 5 e Clarence

T

3209 Tibbs Jane, F, w.....236, pt 4 n Nelson

V

3016 Vanderburg Eliza, F, w.....141, pt 13 s Grey

W

3161 Walker Mary, t, w.....91, pt 1 w Wellington

s Grey
remises
n Hill

s Grey
remises
Clarence
remises
Clarence
Clarence

Nelson

s Grey

lington

THE VOTERS' LIST

FOR THE

SECOND WARD

OF THE

CITY OF LONDON

1898.

LONDON, ONT.:
SOUTHAM PRINTING & LITHO. CO., LIMITED.
1897.

SECOND WARD.

FIRST SUB-DIVISION.

BOUNDARY—The first polling sub-division of the Second Ward shall consist of that portion thereof described as follows: Commencing where the north side of Dundas street intersects the River Thames, thence easterly along the north side of Dundas street to the west side of Richmond street, thence northerly along the west side of Richmond street to the south side of Fullarton street, thence westerly along the south side of Fullarton street to the west side of Ridout street, thence northerly along the west side of Ridout street to Blackfriars Bridge, thence southerly along the River Thames to the place of beginning.

ABBREVIATIONS AFTER EACH NAME SIGNIFY AS FOLLOWS:—F, freeholder; t, tenant; i, income; R C, s s, Roman Catholic and supporter of Separate Schools; R C, p s, Roman Catholic and supporter of Public Schools; j, juror; m f, manhood franchise; w, widow; s, spinster.

PART 1.—Persons entitled to vote at both Municipal Elections and Elections to the Legislative Assembly:

No. on Ro'l. Jurors

A

3546 Anderson Alexander, m f, t.....414, pt 20 e Ridout

3939 Alfred William, m f, t.....112, pt 6 n Carling

Armstrong George M f. t, 58 Dundas

B

3360 Burgess Benjamin, m f, t.....20, pt 24 n Dundas

3375 j Bryan Thomas, m f, t.....415, pt 21 w Ridout

3416 Bavin E, m f, t, R C, s s.....581, pt 1 w Ridout

3547 Burton B W, m f, t.....416, pt 24 e Ridout

3559 j Brown Wm N, m f, t.....125, pt 14 s Carling

3560 Burgess Harry, m f, t.....127, pt 14 s Carling

No. on Roll. Jurors

3695 j Birtwistle Peter, m f, F.....116, pt 15 n Dundas and other premises

3761 Bernard William, m f, t.....441, pt 5 w Talbot

3789 Boxall John, m f, t.....76, pt 2 n Carling

3822 Basque Joseph, m f, t, R C, s s.....133, pts 8 and 9 s Queen's Ave

3825 Bell D C, m f, t.....141, pt 9 s Queen's Ave

3925 Blackburn H S, m f, t.....134, pt 8 n Carling

3983 Beddome A H, m f, t.....459, w Richmond

C

3379 Campbell John, m f, t.....419, pt 21 w Ridout

3469 Casey Avery, m f, t.....over 90, pt 17 n Dundas

3602 j Carrie W L, m f, t.....417, pt 11 w Richmond

3750 Cafferella A, m f, t, R C, s s.....459, pt 5 w Talbot

3819 Cortese Antonio, m f, F, R C, s s.....131, pt 8 s Queen's Ave

3835 Carling Sir John, m f, F.....445, pt 11 w Richmond and other premises

3839 j Colerick Charles, m f, t.....443, pt 11 w Richmond

3840 Colerick James, m f, t.....443, pt 11 w Richmond

3879 Chadwick E L, m f, t.....pt 11 w Richmond

3936 j Cusolito D, m f, t, R C, s s.....116, pt 6 n Carling

3952 Cortese Frank, m f, F, R C, s s.....131, pt 8 s Fullarton

3954 j Catalina J, m f, F, R C, s s.....135, pts 8 and 9 s Fullarton

3982 Callard John, m f, t.....460, pt 6 e Talbot

D

3737 Dambra Joseph, m f, F.....81, pt 2 s Fullarton and other premises

3967 Dambra Angelo, m f, F, R C, s s.....122, pt 7 n Queen's Ave

No. on Roll. Jurors

E

3736 Egleton Robert, m f, F.....75, pt 2 s Fullarton

3804 j Ellis William, m f, F.....442, pt 2 e Ridout and other premises

F

3358 Fisher Andrew, m f, F.....18, pt 24 n Dundas

3862 Fleming John E, m f, F.....pt 23 n Dundas

3937 Fletcher J W, m f, t.....114, pt 6 n Carling

Fisher Robert m f. t. 62 Dundas

G

3367 j Gosling John R, m f, t.....409, pts 22 and 24 w Ridout

3540 Glass Samuel, m f, F.....60, pt 20 n Dundas and other premises

3542 Graham John A, m f, t.....58, pt 20 n Dundas

3549 Givens John V, m f, t.....418, pt 20 e Ridout

3627 Garvey John P, m f, t, R C, s s.....156, pt 11 n Dundas

H

3406 Harris George B, m f, F.....lts 5 to 13 w Ridout and other premises

3415 j Hardingham Henry, m f, t.....575, pt 1 w Ridout

3437 Humpidge John W, m f, F.....106, pt 16 n Dundas

3735 j Harris Stewart, m f, F.....71, pt 1 s Fullarton

3739 Hendershott P, m f, F.....83, pt 3 s Fullarton and other premises

3742 j Hyde John, m f, t.....89, pt 3 s Fullarton

3756 Hewitt Allan, m f, t.....447, pts 4 and 5 w Talbot

3800 Hargrave J H, m f, F, R C, s s.....428, pt 1 e Ridout

No. on Roll. Jurors

3806 j Hersey Samuel, m f, t.....446, pts 2 and 3 e Ridout

3868 Harvey John, m f, F.....454, pt 7 e Talbot

3871 Harvey W F, m f, F.....456, pt 6 e Talbot and other premises

3872 Hardy William, m f, t.....456, pt 6 e Talbot

3979 Harvey Thos A, m f, F.....458, pt 6 e Talbot

J

3527 j Jefferys Arthur, m f, F .....62, pt 20 n Dundas and other premises

~~3543 j John[illegible] D, m f, t.....56, pt 20 n Dundas~~

3774 Jefferson Joseph, m f, t.....93, pt 4 s Fullarton

3867 James A, m f, t.....150, pt 11 n Carling

K

3498 Kennedy Angus A, m f, t.....78½, pt 18 n Dundas

3745 j Kippen John, m f, t.....97, pt 4 s Fullarton

3793 Kordes George, m f, t.....70, pt 2 n Carling

3956 Kingsmill T F, jr, m f, F.....137, pt 9 s Fullarton and other premises

3957 j Kingsmill A R, m f, F.....139, pt 9 s Fullarton and other premises

L

3436 Lethbridge J W, m f, t.....pt 16 s Carling

3437 Lethbridge J T, m f, t.....pt 16 s Carling

3439 Lloyd Robert E, m f, t.....108 n Dundas

3752 Larcardia A, m f, t, R C, s s.....455, pt 5 w Talbot

3953 Loquidici Joseph, m f, F, R C, s s.....133, pt 8 s Fullarton

No. on Roll. Jurors

M

3357 Mandaline William, m f, t.....14, pt 24 n Dundas

3460 Masuret Edward, m f, t, R C, s s.....96, pt 17 n Dundas

3461 Masuret Albert, m f, t, R C, s s.....96, pt 17 n Dundas

3471 Milne James, m f, F.....88, pt 17 n Dund. nd other premises

3512 Meredith Llewellyn, m f, F.....126, pt 14 n Dundas and other premises

3704 Miller C, m f, t.....416, pt 15 e Talbot

3733 Mascara Antonio, m f, t, R C, s s.. .....rear 65, pt 1 s Fullarton

3734 Matthews P C, m f, F.....65, pt 1 s Fullarton and other premises

3753 Malia Antonio, m f, t, R C, s s.....453, pt 5 w Talbot

3787 J Morrison William, m f, t.....78, pt 2 n Carling

3807 J Mihall George, m f, t.....448, pts 2 and 3 e Ridout

~~3880 Mutch James A, m f, t.....pt 11 w Richmond~~

3948 Maiorana Guiseppe, m f, t, R C, s s.....121, pt 6 and 7 s Fullarton

3983 Millar George, m f, t..... .....462, pt 6 e Talbot

Mc

3376 McLachlan Hugh, m f, t.....417, pt 21 w Ridout

3470 McLellan D, m f, t.....over lts 90 and 92, pt 17 n Dundas

3801 McBride Samuel, m f, F.....430, pt 1 e Ridout and other premises

3931 McMartin James, m f, t....122, pt 7 n Carling and other premises

3989 McIntosh A St L, m f, t.....451 w Richmond

O

3712 O'Neill J D, m f, t, R C, s s.....over 100, pt 15 n Dundas

3795 O'Neil Henry, m f, t.....66, pt 1 n Carling

No. on Roll. Jurors

P

3955 Palmisano M, m f, F, R C, s s.....135, pts 8 and 9 s Fullarton

3963 Paladino C, m f, F, R C, s s....138, pt 9 n Queen's Ave and other premises

3991 Patterson A B, m f, i.....451 w Richmond

Q

3915 j Quait John, m f, F.....136, pt 9 n Carling and other premises

R

3382 Richardson John, m f, t.....421, pt 21 w Ridout

3577 Russell Ernest H, m f, t.....151, pt 11 s Carling

3916 Rosenberg A, m f, t.....136, pt 9 n Carling

3919 Rollins E, m f, t.....134, pts 8 and 9 n Carling

S

3355 Stinchcomb John, m f, t.....12, pt 24 n Dundas

3444 j Stephenson John T, m f, F.....104, pt 16 n Dundas

3457 Scandrett Thomas W, m f, t.....over 98, pt 17 n Dundas

3552 Stevenson John, m f, F.....115, pt 15 s Carling

3645 j Spittal Ford, m f, t.....146, pt 12 n Dundas

3688 Sharpe Archibald, m f, F.....120, pt 14 n Dundas

3702 j Somerville John A, m f, t.....110, pt 15 n Dundas

3738 Scordomaglia L, m f, t, R C, s s.....81, pt 2 s Fullarton

3769 Shipley William, m f, i.....441, w Talbot

3962 Schreiber Richard, m f, t.....140, pt 9 n Queen's Ave

Sigsworth Christopher Inf. Y. 136 Q. avenue
Simon Martin Inf. Y. 105 Q. avenue

No. on Roll. Jurors

T

3732 Tennent D H, m f, F.....456, pt 4 e Ridout and other premises

3812 j Thorne James E, m f, F.....454, pt 4 e Ridout

Thompson James Mf. I. 78 Carling

W

3398 j Weld Corbin, m f, F.....429, pt 1 w Ridout

3596 j Wright John, m f, t.....421, pt 11 w Richmond

3701 Winlow, G C F, m f, t.....116, n Dundas

3824 Williams Alex, m f, t.....141, pt 9 s Queen's Ave

PART 2.—Persons entitled to vote at Municipal Elections only.

No. on Roll. Jurors

A

3405 Anderson E, F, w.....451, lt 4 w Ridout and other premises

3481 Allen H P, l.....82, n Dundas

3779 Armstrong Geo W, F.....94, pts 4 and 3 n Carling

3985 Ashworth K F, l.....459, w Richmond

Allen George H. J. 482 Dundas

B

3485 Bayley George, t.....80, pt 18 n Dundas

3523 Buttery H, l.....68 n Dundas

3594 Browne Thomas A, l.....over 425 w Richmond

3609 Boughner W E, t.....160 pt 11 n Dundas

3629 Beattie J H A, F.....154, pt 11 n Dundas and other premises

3647 Beltz Edmund, t.....144, pt 12 n Dundas

3660 Bartlett Walter, l.....134, n Dundas

3662½ Bland John, t.....132, pt 13 n Dundas and other premises

3682 Blackwell D W, F.....124, pt 14 n Dundas

3851 Brown George S, t.....437, pt 11 w Richmond

3927 Burwell A, t.....124, pt 8 n Carling

Boyd Frederick J. 150 Dundas

C

3447 Cowan D J, F.....102, pt 16 n Dundas

3495 Coleridge Thomas, t.....78, pt 18 n Dundas

3515 Cameron E R, t.....70½, pt 19 n Dundas

3680 Chapman John H, t.....126, pt 14 n Dundas

3699 Chambers J W, t.....112, pt 15 n Dundas

No. on Roll.	Jurors	
3708	Curry R N, t	over 110 n Dundas
3805	Coote John, F	442, pt 2 e Ridout and other premises
3808	Connors Mary, F, s, R C, s s	450, pt 3 e Ridout
3809	Connors Nora, F, s, R C, s s	450, pt 3 e Ridout
3810	Campbell Euphemia, F, s	452, pt 3 e Ridout
~~3817~~	~~Craig Robert, t~~	~~pt 7 s Queen's Ave~~
3841	Corp A T, t	443, pt 11 w Richmond
3878	Chadwick S, t	pt 11 w Richmond
3907	Coles W G, t	144, pt 10 n Carling
3926	Cox A B, t	124, pt 8 n Carling

Colerick Henry J. J. 443 Richmond

D

3373	Daily Margaret, F, w, R C, s s	413, pt 21 w Ridout and other premises
3387	Dodds Maria, t, w	423, pt 21 w Ridout
3491	Dewar H, F, w	78, pt 18 n Dundas
3517	Dromgole J O, t	70½, pt 19 n Dundas
3604	Deeks J H, t	415, pt 11 w Richmond
3643	Darch Sarah, F, w	146, pt 12 n Dundas
3726	Dale Andrew, i	over 418 e Talbot

Dipiose John J. 56 Dundas

E

3901	Eckert R C, t	140, pt 10 n Carling

F

3359	Fleming John, F	20, pt 24 n Dundas
3425	Foster Mary, t, w	73, pt 19 s Carling

No. on Roll. Jurors

3496 Fawcett S W, t.....78½, pt 18 n Dundas

3497 Francis G W, t.....78½, pt 18 n Dundas

3509 Fisher R G, t.....74, pt 19 n Dundas

3715 Fraser Alex, t,.....over 110, pt 15 n Dundas

3786 Friend John, F.....78, pt 2 n Carling

3788 Ferguson Duncan, t.....pt 2 n Carling

3889 Flock James H, t.....room 9, pt 11 w Richmond

3890 Flock E W M, t.....room 9, pt 11 w Richmond

~~3943 Fitzallen H, t.....rear of 444, pt 6 e Talbot~~

G

3551 Gill W C L, t.....City Registry office

3569 Greene Robert, t.....139, pt 12 s Carling

3640 Gallena Frances, F, w, R C, s s.....148, pt 12 n Dundas

3652 Gillespie George H, t.....437, pt 11 w Richmond

3900 Gorman William, t.....140, pt 10 n Carling

5969 Gibson Emma, t, s.....454, pt 7 e Talbot

Green William J. pt 7 Queens avenue

Gibley B. J. over 110 Dundas

H

3401 Hamilton E, F, w.....435, lt 2 w Ridout

3662 Hutton ——, F.....132, pt 13 n Dundas

3870 Harper F F, t.....pt 11 w Richmond

J

3365 Jury Edward, t.....pt 22 n Dundas

3516 Judd Joseph C, t.....70½, pt 19 n Dundas

No. on Roll.	Jurors
~~3843~~	~~Johnston George, t.....441, pt 11 w Richmond~~
3844	Johnston John, t.....441, pt 11 w Richmond

K

3782	Kennedy M G, F.....94, pt 4 and 3 n Carling

L

3350	Lancaster Whitfield, F .....bk front n Dundas
3588	Leishman J H, t.....over 425, pt 11 w Richmond
3590	Laddell A E, t.....423, pt 11 w Richmond
3720	Love Francis, t.....418, pt 15 e Talbot and other premises
3754	Legg W J, F.....451, pt 5 w Talbot
3758	Laing J B, F.....443, pt 5 w Talbot and other premises
3790	Loughrey E B, F, W.....74, pt 2 n Carling
3791	Loughrey Ellen, F, S.....74, pt 2 n Carling
3792	Loughrey, E J, F, S.....70, pt 2 n Carling

M

3392	Morrow Charlotte, t, w .....427, pt 21 w Ridout
3403	Moore F J, t, w.....443, pt 3 w Ridout
3458	Masuret Moses, F, R C, S S.....94, pt 17 n Dundas
3459	Masuret William, t, R C, S S.....94, pt 17 n Dundas
3464	Morley Edward, t.....94, pt 17 n Dundas
3468	Morrison William, t.....90, pt 17 n Dundas and other premises
3508	Meredith Thomas G, F.....74, pt 19 n Dundas and other premises
3520	Munro Samuel, F.....68, pt 19 n Dundas

No. on Roll.	Jurors	
3641	Morrison William, t	148, pt 12 n Dundas
3644	Milne R C, t	146, pt 12 n Dundas
3670	Matthewson George, F	128, pt 13 n Dundas
3671	Matthewson Eleanor, F, w	128, pt 13 n Dundas
3674	Meredith John S, F	126, pt 14 n Dundas
3676	Meredith Richard M, F	126, pt 14 n Dundas
3679	Meredith H V, F	126, pt 14 n Dundas
3680	Meredith Charles, F	126, pt 14 n Dundas
3697	Mitchell B A, F	114, pt 15 and other premises
3705	Miller James, t	416, pt 15 e Talbot
3710	Marsh G W, t	over 110, pt 15 n Dundas
3774	Marsh T Herbert, F	96 and 98, pt 4 n Carling
3821	Maiorana Bartolo, F, R C, s s	133, pts 8 and 9 s Queen's Ave
3848	Moore John H, t	439 w Richmond
3849	Murray B S, t	439 w Richmond
3869	Mulkern P, t, R C, s s	room 1, pt 11 w Richmond
3883	Matthews Herbert E, t	5, pt 11 w Richmond
3887	Moore John M, t	7, pt 11 w Richmond
3895	Merritt George H, t	11, pt 11 w Richmond

Matthews Lillian F. S. 567 Ridout
Matthews Gertrude F. S. 567 Ridout

Mc

~~3412~~	~~McAlpine Mary A, w~~	~~365, pt 4 w Ridout~~
3494	McDonough M P, t	78, pt 18 n Dundas
3506	McPherson John, t	74½, pt 19 n Dundas
3513	McMillan Donald, F	70, pt 19 n Dundas
3612	McKillop James B, t	over 413, pt 11 w Richmond
3614	McKenzie P H, t	over 413, pt 11 w Richmond

No. on Roll.	Jurors	
3633	McDonough Thos J, F	152, pt 11 n Dundas and other premises
3690	McIntosh W J, F	118, pt 15 n Dundas
3691	McIntosh Jennie, F, S	118, pt 15 n Dundas
3692	McIntosh M J, F, S	118, pt 15 n Dundas
3709	McCann B C, t, R C, s s	over 110, pt 15 n Dundas
3724	McIntosh John W, t	over 418, pt 15 e Talbot
3874	McNab Mrs. George, t, R C, s s	pt 11 w Richmond
3881	McDougal James, t	pt 11 w Richmond
3931½	McDonald James, F, R C, s s	122, pt 7 n Carling and other premises
3977	McCallum Isabella, t, s	458, pt 6 e Talbot
3978	McCallum Agnes, t, s	458, pt 6 e Talbot

McArthur alex 7, pt 7 S Fullarton + n Queen

N

3466	Noble B, t	92, pt 17 n Dundas
3902	Nichols C W, t	140, pt 10 n Carling
3945	North Hannah, t, w	464, pts 6 and 7 e Talbot and other premises
3965	Niose Nancy, F, w, R C, s s	132, pt 8 n Queen's Ave

P

3431	Porter H, t	97, pt 17 s Carling
~~3465~~	~~Purdom Thos H, F~~	~~137, pt 13 s Carling~~
3466	Purdom John, F	137, pt 13 s Carling
~~3467~~	~~Purdom Alex, F~~	~~137, pt 13 s Carling~~
3651	Pocock J W, t, R C, s s	140, pt 12 n Dundas
3652	Pocock Phillip, t, R C, s s	140, pt 12 n Dundas
3656	Pethick Thomas, t	136, pt 13 n Dundas

No. on Roll. Jurors

3711 Proudfoot W A, t.....over 110, pt 15 n Dundas

3998 Pritchard Hannah, t, w.....pt 11 w Richmond

R

3467 Rich Thomas, t.....92, pt 17 n Dundas

3585 Rogers Joseph, t.....425, pt 11 w Richmond

3586 Rogers W J, t.....425, pt 11 w Richmond

3802 Riley Jane, t, w.....432, pt 1 e Ridout

Rollins Rebecca 7. S. 134 Carling

S

3354 Scarrow William, F.....12, pt 24 n Dundas

3356 Scarrow Maurice, F.....14, pt 24 n Dundas

3409 Saunby J D, F, ...mill property, w Ridout and other premises

3422 Simson Walter, t.....68 n Dundas

3545 Scott Cynthia, t.....412, pt 20 e Ridout

3553 Stevenson James A, F.....115, pt 15 s Carling

3625 Smith Sir Frank, F, R C, s s.....156, pt 11 n Dundas and other premises

3630 Sanford W E, t.....154, pt 11 n Dundas

3634 Spittal Robert, t.....152, pt 11 n Dundas

3716 Stirton W F, t.....over 110, pt 15 n Dundas

3827 Sleeman George, t.....145, pt 10 s Queen's Ave

3924 Street W P R, F.....124, pt 8 n Carling

Sowers N.B. 7. 60½ Dundas

T

3399 Tracy Thos H, F.....433, pt 1 w Ridout

3539 Taleaferro John H, t.....60½, pt 20 n Dundas

No. on Roll.	Jurors	
3707	Thorn William, t	over 110, pt 15 n Dundas
3749	Tweedie Sarah, F, s	99 and 101, pt 5 s Fullarton
3751	Tully Dorinda F, w	455, pt 5 w Talbot and other premises
3823	Thompson Charles, F	141, pt 9 s Queen's Ave
3904	Talbot A, t	140, pt 10 n Carling
~~3905~~	~~Talbot H, t~~	~~140, pt 10 n Carling~~

U

3476	Underwood W L, i	82 n Dundas

W

3397	Weld Agnes, F, w	429, pt 1 w Ridout
3402	Westcott L F, t, s	441, pt 3 w Ridout
3411	Winscom Ann, F, w	565, pt 1 w Ridout
3413	Walker Laura, F, w	pt 1 w Ridout
3465	Webb Wesley, F	92, pt 17 n Dundas and other premises
3525	Ward William, F	64, pt 20 n Dundas
3562	Wright James, t	132, pt 13 n Dundas and other premises
3714	Walsh Patrick, t, R C, s s	over 110, pt 15 n Dundas
3728	Winnett J W, t	over 418, pt 15 e Talbot
3783	~~Walker~~ Walters George, F	94, pts 4 and 3 n Carling
391	Williams W T, i	Police Station

E

A

F

N

4

4

4

4

4

4

4

SECOND WARD.

SECOND SUB-DIVISION.

BOUNDARY—The second polling sub-division of the Second Ward shall consist of that portion thereof bounded on the north by the south side of Central Avenue, on the east by the west side of Wellington street, on the south by the north side of Dundas street, and on the west by the east side of Richmond street.

ABBREVIATIONS AFTER EACH NAME SIGNIFY AS FOLLOWS:—F, freeholder; t, tenant; i, income; R C, s s, Roman Catholic and supporter of Separate Schools; R C, p s, Roman Catholic and supporter of Public Schools; j, juror; m f, manhood franchise; w, widow; s, spinster.

PART 1.—Persons entitled to vote at both Municipal Elections and Elections to the Legislative Assembly:

No. on Roll.	Jurors.		
		A	
4194		Allen Robert, m f, t	over 410, pt 10 e Richmond
4323		Abbott A S, m f, F	227, pt 4 s Queen's Ave and other premises
4324		Abbott Harvey, m f, t	227, pt 4 s Queen's Ave
4375	j	Avey William, m f, t	270, pt 1 n Dundas
4415		Aylesworth R P, m f, t	over 258, pt 2 n Dundas
4542	j	Allardice T C, m f, t	244, lt 10 n Queen's Ave
4554		Arnott Henry, m f, F	226, lt 6 n Queen's Ave and other premises

No. on Roll.	Jurors	
		B
4059		Bentley G A, m f, t.....over 216, pt 6 n Dundas
4149	j	Bayley C H, m f, t.....174, pt 10 n Dundas
4252		Blackburn Walter, m f, F.....430, pt 10 e Richmond
4387		Barkwell W S B, m f, t.....268 pt 1 n Dundas
4424		Bird W R, m f, t.....254, pt 2 n Dundas
4504		Brown C E, m f, t.....424, pt 5 e Park Ave
4570	j	Binks Charles, m f, t, R C, s s.....175 s Dufferin Ave
4577	j	Burns George, m f, F.....479 w Park Ave
4578	j	Beaton Henry, m f, F, R C, s s.....473 w Park Ave and other premises
4631		Brown Marandus, m f, t.....548 e Richmond
		C
4137		Carson William, m f, t.....over 180, pt 9 n Dundas
4212		Clarke Frank E, m f, t.....416, pt 10 e Richmond
4345		Crawford James, m f, F.....253, pt 2 s Queen's Ave
4549		Cowan R K, m f, t.....238, pt 9 n Queen's Ave and other premises
4564		Chisholm A G, m f, t.....476, pt 2 e Park Ave and other premises
		Chrysler Francis mf. Y. 452 Park avenue
		Campbell Samuel mf. Y. 439 Park avenue
		D
4085		Drayton William, m f, t.....over 206, pt 7 n Dundas
~~4154~~		~~Davis George C, m f, F.....170, pt 10 n Dundas~~
4560		Daniels George, m f, t.....46½, lt 4 e Park Ave
4617		Davis Richard, m f, t.....518 e Richmond
4624		Dean Albert m f, t.....545 e Richmond and other premises
4635		Doyle T D, m f, t.....550 e Richmond
		Dillon Morris mf. Income 546 Richmond

No. on Roll.	Jurors	
		E
4062	j	Edy Leslie, m f, t.....over 216, pt 6 n Dundas
4470		Evans W W, m f, t.....over 234, pt 4 n Dundas
4471		Edwards Thomas, m f, t.....234, pt 4 n Dundas
		F
4063½		Fewings Ernest B, m f, t.....rear of 214, pt 6 n Dundas
4571	j	Ferguson Robert, m f, F.....181 s Dufferin Ave
4572	j	Ferguson James H, m f, F.....183 s Dufferin and other premises
4573		Ferguson John, m f, F.....189 s Dufferin
		French William mf. T. 426 Park avenue
		G
4025		Graham R M, m f, t.....191, pt 8 s Queen's Ave
4199		Gunn George C, m f, t.....over 414, pt 10 e Richmond
4396		Goss George, m f, t.....over 264, pt 1 n Dundas
4443	j	Greenaway James, m f, F.....244, pt 3 n Dundas
4528		Gibbons Geo C, m f, F.....257, lts 17 and 20 s Dufferin and other premises
~~4584~~		~~Green William, m f, t.....n Queen's Ave and e Richmond~~
4620		Grover Norman, m f, t.....522 e Richmond
4623		Going Fred, m f, t.....578 e Richmond
4641		Green William, m f, t.....562 e Richmond
		H
4103		Harvey F N, m f, t.....over 214, pt 8 n Dundas
4348		Hunter John, m f, t.....259, pt 2 s Queen's Ave
~~4509~~	~~j~~	~~Holman John, m f, t.....426, pt 5 e Park Ave~~

No. on Roll. Jurors

4512 Hyman James C, m f, t.....428, pt 5 e Park Ave

4550 Hodge George, m f, F.....234, lt 8 n Queen's Ave

Henderson H.R. mf. T. 209 Q. ave n

I

4012 Inglis R, m f, t.....446, pt 10 e Richmond

4581 Innes George M, m f, t.....St Paul's Rectory

J

4026 Jewell George F, m f, t.....193, pt 8 s Queen's Ave

4333 j Jones John W, m f, F.....241, pt 3 s Queen's Ave and other premises

4545 Jackson William, m f, i.....244, n Queen's Ave

K

4030 Kingsmill H A, m f, F.....lt 6 s Queen's Ave and other premises

4325 Kennedy John, m f, t, R C, s s.....229, pt 4 s Queen's Ave

L

4018 Lush Hugh, m f, t.....177, lt 9 s Queen's Ave

4041 j Lockhart John G, m f, t, R C, s s.....423, pt 6 w Park Ave

4687 Lagrange, F C, m f, t.....202½, pt 7 n Dundas

4182 Lay H M, m f, i.....over 164, n Dundas

4431 j Lawson W B, m f, t.....250, pt 3 n Dundas

4457 j Levine David, m f, t.....238, pt 4 n Dundas

4521 j Little John W, m f, F.....245, lts 23 and 24 s Dufferin Ave

4538 Leonard Lewis, m f, t.....250, pt 11 n Queen's Ave

No. on Roll. Jurors

4602 Leech Benjamin, m f, t, R C, s s.....149, s Princess Ave

4634 Lee A B, m f, t.....550 e Richmond

4193 Laidlaw W.B. Mf. T. over 410 Richmond

M

4022 Milburn George, m f, t.....187, pt 8 s Queen's Ave

4023 Milburn Leonard, m f, t.....187, pt 8 s Queen's Ave

4142 Morphy Alfred, m f, t.....178, pt 9 n Dundas

4336 Moorhouse W H, m f, F.....249, pt 3 s Queen's Ave and other premises

~~4358 Moffat J A, m f, t.....pt 1 w Wellington~~ repeals in no 13

4360 Morrison Robert, m f, t.....427, pt 1 w Wellington

4370 Maher James, m f, t, R C, s s.....over 423 w Wellington

4391 Middleton William, m f, t.....over 266 n Dundas

4498 j Mortimore George, m f, t.....room 5, pt 5 n Dundas

4558 MacLaren Alex, m f, t.....224, lt 5 n Queen's Ave

Mc

4040 j McDaniels R W, m f, t.....427, pt 6 w Park Ave

4326 j McCutcheon James, m f, t.....229, pt 4 s Queen's Ave

4418 McAdam John, m f, t.....pt 22 n Dundas

4437 McMann Hugh, m f, t.....over 248, pt 3 n Dundas

4485 j McLeod A G, m f, t, R C, s s.....224, pt 4 n Dundas

4524 McDonough William, m f, t.....432, pt 5 s Dufferin Ave and other premises

4590 j McCormick James, m f, t.....476 e Richmond

4607 McCormick Michael, m f, t, R C, s s.....n Dufferin and w Park Aves

4610 McKeon Peter, m f, t, R C, s s.....n Dufferin and w Park Aves

No. on Roll. Jurors

N

4318 New C m f, t .....219, pt 5 s Queen's Ave

4453 Nelles Mungo T, m f, t.....240, pt 4 n Dundas

4608 Noonan Thomas, m f, t, R C, s s.....n Dufferin and w Park Aves

O

4605 O'Connor Dennis, m f, t, R C, s s.....n Dufferin and w Park Aves

Obrns R. Mf. J.Y. 201 Q. avenue

P

4322 j Price J N, m f, t.....225, pt 5 s Queen's Ave

4328 Percival James, m f, F.....235, pt 5 s Queen's Ave

4329 j Percival William, m f, t.....235, pt 5 s Queen's Ave

4331 Percival Joseph, m f, i..... .....235, pt 5 s Queen's Ave

4580 j Perrin Daniel S, m f, t.....469 w Park Ave and other premises

4587 j Peel F A, m f, t.....476 e Richmond

R

4128 Reycroft Joseph, m f, t.....over 184, pt 9 n Dundas

4363 Ranahan John, m f, t, R C, s s.....425, pt 1 w Wellington

4369 Richardson William, m f, t.....over 423, pt 1 w Wellington

4546 j Reid W J, m f, F..... 242, lt 9, n Queen's Ave and other premises

4644 j Ralph Alfred, m f, t.....566 e Richmond

Reid Frank Mf. Income 412 Q. avenue

S

4088 Stewart S K, m f, t.....202½, pt 7 n Dundas

4125 Sutherland W, m f, t.....184, pt 9 n Dundas

No. on Roll.	Jurors	
~~4136~~	~~Shannon Y, m f t~~	~~over 180, pt 9 n Dundas~~
4202	Smyth Sidney, m f, t	over 414, pt 10 e Richmond
4491	j Short John E, m f, t	220, pt 5 n Dundas
4532	Stutt Albert E, m f, t	260, pts 13 and 14 n Queen's Ave
4553	j Screaton A, m f, t	232, lt 7 n Queen's and other premises
4642	j Slater Abraham, m f, F	564 e Richmond and other premises
4647	j Slater John, m f, F	570 e Richmond and other premises

T

4181	Turnbull T M, m f, i	over 164 n Dundas
4237	j Thompson James, m f, t	424, pt 10 e Richmond
~~4515~~	~~Tucker Frank, m f, t~~	~~432, pt 5 e Park Ave~~
4606	Tiernan M J, m f, t, R C, s s	n Dufferin and w Park Aves
4609	Toban John, m f, t, R C, s s	n Dufferin and w Park Aves
4629	Talling, M P, m f, t	546, e Richmond

W

4020	Woodruff William, m f, t	185, pt 8 s Queen's Ave
4061	Wrigley S E, m f, t	over 216, pt 6 n Dundas
4317	Williams Hadley, m f, t	219, pt 5 s Queen's Ave
4327	Webb William, m f, t	231, pt 4 s Queen's Ave
4335	Walling S A, m f, t	245, pt 3 s Queen's Ave
4434	j Wilkins Walter, m f, t	248, pt 3 n Dundas
4531	Wilson John D, m f, F	260, pts 13 and 14 n Queen's Ave
4563	j Williams N S, m f, t	472, lt 3 and pt 2 e Park Ave
4575	Wishart John, m f, F	195 s Dufferin Ave
4622	Webb George, m f, t, R C, s s	576 e Richmond

No. on Roll. Jurors

Y

4063 j Young W G, m f, t.....214, pt 6 n Dundas

4073 Yerex W N, m f, t.....over 208, pt 6 n Dundas

PART 2.—Persons entitled to vote at Municipal Elections only:

No. on Roll. Jurors

A

4082 Allen Eliza, t, w.....over 204, pt 6 n Dundas

4340 Anderson Margaret, t, w.....251, pt 2 s Queen's Ave

4452 Anderson J M, t.....240, pt 4 n Dundas

4514 Abbott William, t.....432, pt 5 e Park Ave

B

4067 Butler J C, t.....608 to 612, pt 6 n Dundas

4100 Bradford W S, t.....194, pt 8 n Dundas

4108 Beattie Thomas, F.....192, pt 8 n Dundas and other premises

4109 Brock W A, t.....192, pt 8 n Dundas

4148 Baker H C, F.....174, pt 10 n Dundas and other premises

4160 Brennan Charles, t, R C, s s.....166, pt 10 n Dundas

4283 Bock H P, t.....over 436, pt 10 e Richmond

4299 Betts F P, t.....over 442, pt 10 e Richmond

4421 Boyd Harry J, t.....256, pt 2 n Dundas

4557 Beemer N H, F.....224, lt 5 n Queen's Ave

4645 Burt Ann W, t, w.....566½ e Richmond

No. on Roll. Jurors

C

4054 Cairncross J A, t.....216, pt 6 n Dundas and other premises

4134 Clarke W J, t.....over 180, pt 9 n Dundas

4144 Cooper Albert E, t.....178, pt 9 n Dundas

4169 Carr C E A, i.....410½ e Richmond

4174 Carver D W, t.....410, pt 10 e Richmond

4215 Cameron John, t.....418, pt 10 e Richmond

4217 Clarke J D, i.....418, pt 10 e Richmond

4247 Corbin William, t.....over 428, pt 10 e Richmond

4248 Corbin Charles, t.....over 428, pt 10 e Richmond

4251 Clare Mrs J K, F, W.....430, pt 10 e Richmond

4265 Coombs G T, t.....432, pt 10 e Richmond

4298 Cronyn V, t.....over 442, pt 10 e Richmond

4300 Cronyn Hume, t.....over 442, pt 10 e Richmond

~~4450 Cosford Ella, t, s.....over 242, pt 3 n Dundas~~

4464 Clarke H, t.....236, pt 4 n Dundas

4565 Chisholm Margaret, F, W..478, pt 2 e Park Ave and other premises

4568 Coffey Thomas, F, R C, s s.....484 e Richmond

4643 Christie John, F.....566 e Richmond and other premises

D

4083 Dennis George, t.....over 206, pt 7 n Dundas

4180 Dewar D B, i.....over 164, pt 10 n Dundas

4240½ Daly F W, t.....426, pt 10 e Richmond

4258 Dewar John S, i.....430 e Richmond

~~4449 Darch Jane, t, w.....over 242, pt 3 n Dundas~~

4535 Denton Hannah, F, W..254, pt 12 n Queen's Av and other premises

4536 Danks Florence, t.....254, pt 12 n Queen's Ave

E

4093 Eacrett William, t.....200, pt 7 n Dundas

4436 Eratt Kezia, t, s.....over 248, pt 3 n Dundas

F

4122 Fox Robert, l.....422 e Richmond

4284 Fysh E, t.....over 436, pt 10 e Richmond

4334 Fowler Huldah, t w.....243, pt 3 s Queen's Ave

4419 Ferguson Andrew, t.....pt 2 n Dundas

4481 Fallahe James, F, R C, s s.....226, pt 4 n Dundas and other premises

4639 Fenwick Caroline, F, w.....556 e Richmond

G

4074½ Goldner Joseph, t.....206½, pt 7 n Dundas

4077 Goodwin A W, t.....206, pt 7 n Dundas

4135 Gauld J A, t.....over 180, pt 9 n Dundas

4138 Gibson Eliza, t, s.....over 180, pt 9 n Dundas

4163 Gillean Alex, t.....164, pt 10 n Dundas

4232 Greenlees Andrew, t.....over 422, pt 10 e Richmond

4516 Glass Gilbert, F.....434, pt 5 e Park Ave

4632 Gosling George, F.....548 e Richmond and other premises

4638 Gilligan Maria, F, w, R C, s s.....552 e Richmond

H

4019 Hodgins Thos D, F.....185, pt 8 s Queen's Ave and other premises

4029 Hiscox Ann, F, w.....199, pt 7 s Queen's Ave

No. on Roll.	Jurors
4039	Higgins Benjamin, F.....427, pt 6 w Park Ave and other premises
4053	Higgins Thomas, F.....216, pt 6 n Dundas and other premises
4101	Hodgins A D, t.....194, pt 8 n Dundas
4114	Hunt E N, t.....190, pt 8 n Dundas
4119	Hiscox George T, F.....186, pt 8 n Dundas and other premises
4239½	Hutchins William, t.....426, pt 10 e Richmond
4262	Hodson F W, F.....432, pt 10 e Richmond
4281	Hannah D C, t.....over 436, pt 10 e Richmond
4347	Hunter James M, F.....259, pt 2 s Queen's Ave
4430	Haskett Henry, F.....250, pt 3 n Dundas
4543	Horton Emily, t, w.....240, lt 10 n Queen's Ave
4633	Harrison Gertrude, t, w.....548½, e Richmond
4640	Hyde Ellen, t, w.....538 e Richmond

J

4271	Johnston W J, F.....436, pt 10 e Richmond
4272	Johnston Charles D, F.....436, pt 10 e Richmond and other premises
4273	Johnston, E H, F.....436, pt 10 e Richmond

K

4224	Kern J F, t.....422 e Richmond
4240	Keenleyside C B, t.....426, pt 10 e Richmond
4241	Keenleyside J D, t.....426, pt 10 e Richmond
4241½	Keenleyside E J t.....426, pt 10 e Richmond
4482	Karn D W, t.....226, pt 4 n Dundas
4518	Kelly Eliza, t, w.....436, pt 5 e Park Ave

Kennedy Geo. H. T. 168½ Dundas

No. on Roll. Jurors

L

4055 Lawrence L T, t.....216, pt 6 n Dundas and other premises

4173 Lindsay W R, t.....410, pt 10 e Richmond

4204 LeBel J D, i, R C, s s.....over 414 e Richmond

4267 Lewis Robert, F.....434, pt 10 e Richmond

4291½ Labatt John, F.....442, pt 10 e Richmond

4374 Lloyd B, F.....270, pt 1 n Dundas

4519 Linwood Martha, F, w.....440, pt 5 e Park Ave

M

4132 Meyer Susan, t, w.....180, pt 9 n Dundas

4143 Morphy Andrew, t.....178, pt 9 n Dundas

4158 Mills Mary, t, s.....168, pt 10 n Dundas

4219 Millar R D, i.....418 e Richmond

4359 Morrison Isabella, t, s.....427, pt 1 w Wellington

~~4389 Mills Grace, t, s.....266, pt 1 n Dundas~~

~~4390 Mills Amy, t, s.....266, pt 1 n Dundas~~

4434 Meredith Edmund, F.....248, pt 3 n Dundas and other premises

4438 Murphy J B, F, R C, s s.....246, pt 3 n Dundas

4619 May Elizabeth, t, w.....520 e Richmond

~~Matthews Lilian F. S. 567 Ridout~~

~~Matthews Gertrude F S. 567 Ridout~~

Gnov

Mc

4075 McDermand A, t.....206½, pt 7 n Dundas

4239 McGillivray George A, F.....426, pt 10 e Richmond

4289 McKenzie Phillip, F.....442, pt 10 e Richmond

4310 McLeod Robert, t.....over 442, pt 10 e Richmond

4320 McLaren Lottie, t, s.....223, pt 5 s Queen's Ave

No. on Roll.	Jurors	
4440	McGeary M M, t, w, R C, s s	over 246, pt 3 n Dundas
4495	McDermid D A, t	rooms 3 and 4, pt 2 n Dundas
4511	McKenzie Mary, t, w	428, pt 5 e Park Ave
4548	McDonald Alex, F	238, pt 9 n Queen's Ave
4562	McCormick T P, F	472, lt 3 and pt 2 e Park Ave
4613	McEwen S J, t, s	518 e Richmond
4614	McEwen Elizabeth, t, s	518 e Richmond
4615	McEwen Emily, t, s	518 e Richmond
4636	McKenzie Luia C, t, s	over 550 e Richmond

N

4091	Newans C M, t	202, pt 7 n Dundas
4228	Nelles J A, i	over 422 e Richmond
4591	Nobbs Arthur, t	476 e Richmond
4592	Nobbs James, t	476, e Richmond

O

4260	Orr Thomas, t	432, pt 10 e Richmond
4372	O'Rielly Walter, F	270, pt 1 n Dundas
4373	O'Rielly William, F	270, pt 1 n Dundas

P

4112	Priddis George, F	186, pt 8 n Dundas and other premises
4123	Parkinson Thos B, i	186 n Dundas
4141	Pring Adelaide, F	176 and 178, pt 9 n Dundas

No. on Roll. Jurors

4274 Porte A W, F.....436, pt 10 e Richmond and other premises

4416 Priddis James, F.....256, pt 2 n Dundas and other premises

4417 Priddis George, F.....256, pt 2 n Dundas

Q

4408 Quinn Elizabeth, t, s.....260½, pt 1 n Dundas

R

4081 Rogers James, t.....204½, pt 7 n Dundas

4097 Ross John, F.....196, pt 8 n Dundas

4098 Ross David, F.....186, pt 8 n Dundas

4105 Rea H, t.....over 194, pt 8 n Dundas

4223 Rowland M H, i.....422 e Richmond

4322 Ross Jessie, F, w.....225, pt 5 s Queen's Ave

4409 Rhycard Harriet, t, s.....260½, pt 1 n Dundas

4412 Rankin Sarah, t, s.....over 260½, pt 1 n Dundas

4468 Rowat T A, t.....234, pt 4 n Dundas

4487 Ross Mary, t, s.....over 226, pt 4 n Dundas

S

4107 Smith Blanche, t, s.....over 194, pt 8 n Dundas

4116 Saunders William, F.....188, pt 8 n Dundas

4117 Saunders Henry S, t.....188, pt 8 n Dundas

4128 Strong W T, F.....184, pt 9 n Dundas

4129 Stover Peter, t.....over 184, pt 9 n Dundas

4201 Smyth A G, t.....over 414, pt 10 e Richmond

No. on Roll.	Jurors	
4293	Somerville George A, i	442 e Richmond
4410	Seaton Annie, t, s	260½, pt 1 n Dundas
4426	Sing Hop, t	252, pt 2 n Dundas
4472	Spry James F, F	232, pt 4 n Dundas
4490	Short Henry E, t	220, pt 5 n Dundas
4646	Shaw Martha, t	568 e Richmond

T

4187	Towe Edward, t	over 410, pt 10 e Richmond
4340	Taylor Albert, F	251, pt 2 s Queen's Ave
4395	Taunton Harriet, t, w	264, pt 1 n Dundas
~~4448~~	~~Thornley May, t, w~~	~~over 242, pt 3 n Dundas~~
4459	Thompson Richard, F	236, pt 4 n Dundas and other premises
4503	Trebilcock Harriet, F, w	424, pt 5 e Park Ave and other premises
4579	Thornton William, F	469 w Park Ave

W

4069	Wood J N, t	over 208, pt 6 n Dundas
4084	Wilson Mrs, t, w	over 204½, pt 6 n Dundas
4146	Woods, John C, t	176, pt 9 n Dundas
4244	Weldon William, t	over 428, pt 10 e Richmond
4261	Weld John, t	432, pt 10 e Richmond
4264	Weld T S, t	432, pt 10 e Richmond
4354	Westervelt J W Sr, t	pt 1 w Wellington
4355	Westervelt J W Jr, t	pt 1 w Wellington
4361	Weaver Sarah, t w	427, pt 1 w Wellington
4371	Woodliffe Sophia, t, w	421, pt 1 w Wellington

Wyatt George Y. 432 Park avenue

No. on Roll.	Jurors	
4400	Wilkins James, t	264, pt 1 n Dundas
4404	Wilson Janet, t, s	262, pt 1 n Dundas
4475	Whiskard T G, F	228, pt 4 n Dundas and other premises
4552	Webster Susan, F, w	232, lt 7 n Queen's Ave

Y

~~4086 Yates Louisa, t s, ... over 436, pt 10 e Richmond~~

Z

4111 Ziegler C H, t ..... over 192, pt 8 n Dundas

SECOND WARD.

THIRD SUB-DIVISION.

BOUNDARY—The third polling sub-division of the Second Ward shall consist of that portion thereof bounded on the north by the south side of Lichfield street, on the east by the west side of Richmond street, on the south by the north side of Fullarton street, and on the west by the east side of Ridout street.

ABBREVIATIONS AFTER EACH NAME SIGNIFY AS FOLLOWS:—F, freeholder; t, tenant; i, income; R C, s s, Roman Catholic and supporter of Separate Schools; R C, p s, Roman Catholic and supporter of Public Schools; j, juror; m f, manhood franchise; w, widow; s, spinster.

PART 1.—Persons entitled to vote at both Municipal Elections and Elections to the Legislative Assembly:

No. on Roll.	Jurors		
		A	
4702		Armitage James, m f, t	1, pt 5 w Talbot, Camden Terrace
4862		Armitage William, m f, t	143, pts 1 and 2 s Kent
4965		Ardiel James, m f, t	524 e Talbot
5046		Atkinson John, m f, t	541 w Richmond
5159		Adams R J, m f, t	573, w Richmond
5173	j	Allen Robert, m f, t	188, pt 11 n Albert
		B	
4679		Bower Alfred, m f, t	73, pts 1 and 2 s Maple
4712		Baynes Oswald, m f, F	96, pt 4 n Fullarton
4780		Brener Arthur, m f, t	over 489, pt 6 w Richmond
4817		Bacon Charles, m f, t	138, pt 9 n Fullarton
4856		Brown Arthur, m f, F	538, pt 5 e Talbot and other premises
4945	j	Butterfield S, m f, t	140 n Maple

No. on Roll. Jurors

4946 Bremner M C, m f, t.....134 n Maple

4948 Burns John, m f, t, R C, s s.....128 n Maple

4968 j Brown J Harley, m f, t.....530, e Talbot

4999 Bates Wm A, m f, t.....127, pt 10 s Albert

5081 Barclay A E S K, m f, F.....601, lt 1 w Talbot and other premises

5094 Baskerville William, m f, t.....6 e Ridout, Comfort Place

5174 Bayly Richard, m f, F.....186, lt 10 n Albert and other premises

5180 Beddome F B, m f, F..132, lts 2 and 3 n Albert and other premises

Bennet J. mf. T. 164 Maple

Burdett C. D. mf. T. 568 Talbot

C

4684 Coo William C, m f, F..95, pts 3 and 4 s Maple and other premises

4694 Chiera Simon N, m f, F.....5, pt 5 w Talbot, Camden Terrace

4747 Carter Louis, m f, t.....121, pt 6 s Maple

4754 j Currie Alex, m f, t.....131, pt 8 s Maple

4828 Caravella Joseph, m f, F, R C, s s.....474, pt 2 e Talbot

4878½ Cassidy James, m f, t, R C, s s.....pt 5 w Richmond

4888 Collinson John, m f, t.....525 w Richmond

4990 Campbell Frank, m f, t.....572, pt 10 e Talbot

5000 Cox John B, m f, F.....129, pt 7 s Albert

5021 j Carter H J, m f, t.....177 s Albert

5060 j Clarke W J, m f, F.....150, lt 8 n Kent

5086 Clark William, m f, t.....lt 3 w Talbot, Comfort Place

5090 Court James, m f, t.....589 w Talbot

5095 Calder A, m f, t.....6 e Ridout, Comfort Place

5105 j Complin C F, m f, t.....76 n Albert

5111 j Cameron A, m f, t.....129 s Lichfield

5131 Conlon Peter, m f, t, R C, s s.....601 w Richmond

5144 Cooper R M, m f, t.....589 w Richmond

Carley George F. mf. T. 115 Maple

No. on Roll.	Jurors	
		D
4739	j	Doe Charles, m f, t.....109, pts 5 and 6 s Maple and other premises
4820	j	Derrick Richard, m f, t.....128, pts 8 and 7 n Fullarton
~~4887~~		~~Douglass William, m f, t.....525 w Richmond~~
4967		Dignan R H, m f, t, R C, s s.....528, e Talbpt and other premises
~~4971~~	~~j~~	~~Dillon Morris, m f, t.....532 e Talbot~~
5012		Douglass John, m f, t .....159 s Albert
5056	j	Davis W H, m f, F.....170, pt 5 n Kent and other premises
5068		Dawson R J C, m f, F.....546, pt 6 e Talbot
5088		Davidson George, m f, t.....1, w Talbot—Comfort Place
5114	j	Dykeman Angus, m f, t.....141 s Lichfield
5140		Dwyer William, m f, F, R C, s s.....591 w Richmond and other premises
5152		Dean Charles, m f, F.....579 w Richmond
5153	j	Dean George, m f, F.....579 w Richmond
5754		Dean Robert, m f, F.....579, w Richmond
5163		David Perry, m f, t.....469 w Richmond
5164		David Isaac, m f, t.....569 w Richmond
		E
4689		Ellis Charles W, m f, t.....495, pts 4 and 5 s Maple
4775		Emmerson Norman, m f, t.....491, pt 7 w Richmond
4987		Essery E T, m f, F.....78, pt 14 n Kent
		F
4696		Fleming John, m f, t.....4, pt 5 w Talbot—Camden Terrace
4789		Fanning R A, m f, t.....479, pt 2 w Richmoud

No. on Roll.	Jurors	
4844	j	Farrell John, m t, t.....507, pt 2 w Talbot
4957		Fewings George, m f, t.....570 e Talbot
4958		Flood J H, m f, t, R C, s s.....512 e Talbot and other premises
4982		Ferguson W H, m f, t,.....545. pt 6 w Talbot
5093		Fitzgerald F J C, m f, F.....6, e Ridout—Comfort Place and other premises
5171	j	Falls W R, m f, t.....192, pt 12 n Albert

G

4756		Gillean James, m f, F.....133, pt 8 s Maple and other premises
4759	j	Garvey John, m f, F, R C, s s.....141, pts 9 and 10 s Maple and other premises
4853		Green John, m f, F.....526, pts 10, 11 and 12 e Ridout and other premises
4871		Grant James, m f, t,.....169, pt 5 s Kent
5017	j	Gleason Patrick, m f, t, R C, s s.....167 s Albert
5064	j	Gunn W A, m f, F.....136 n Kent and other premises
5097	j	Gibson Lawrence, m f, F,.....585 w Talbot
5135		Gibling Alfred, m f, t.....599 w Richmond
5151		Grigg Samuel, m f, t.....over 583 w Richmond
5170		Grant James, m f, F.....194, lt 12 n Albert and other premises

H

4669		Harris G H R, m f, F.....lot 1 e Ridout
~~4709~~	~~j~~	~~Hodgins John D, m f, t.....104, pt 5 n Fullarton~~
4710		Herring F W, m f, t,.....100, pts 4 and 5 n Fullarton
4735		Higby William, m f, F.....492, pt 7 e Ridout
4781	j	Harley Frank, m f, F.....487, pt 5 w Richmond
4824		Hughes W D, m f, t.....lt 1, e Talbot

No. on Roll.	Jurors	
4841	j	Hoskins Albert, m f, t.....509, pt 2 w Talbot
5008		Hooper John, m f, F.....157 s Albert
5014		Hilbourne Charles, m f, F.....165 s Albert
5065	j	Hyman J W, m f, t.....130, n Kent
5066	j	Hammond F J, m f, t.....128, n Kent and other premises
5067	j	Hunt John I A, m f, t.....126, n Kent
5073	j	Holman A D, m f, F.....566, lot 9 e Talbot and other premises
5100		Hellmuth I F, m f, t.....90 n Albert
5115		Hertel Bernard, m f, t.....125 s Lichfield
5138		Hunt Albert E, m f, t.....593 w Richmond
5139		Hunt Arthur, m f, t.....595 w Richmond
5188	j	Higgins Charles, m f, F.....590, lt 13 e Talbot

Huffman Ed. Mf. Y. 162 Maple

J

4797		Jennings John B, m f, t.....463, pt 11 w Richmond
4852		Jeffery A O, m f, F.....516, pts 9 and 10 e Ridout
4956	j	Johnston William, m f, t.....508 e Talbot
4961		Jackson A P, m f, t.....522 e Talbot
4976	j	Johnston James, m f, F.....555, pt 8 w Talbot
~~5123~~	~~j~~	~~Johnson E F, m f, t.....183 s Lichfield~~
5142		Jento C P, m f, t, R C, s s.....589, w Richmond
5177	j	Jones John, m f, F.....176, lt 8 n Albert

Jarmain Benjamin Mf. Y. 158 Fullarton

K

4818		Kingsmill Robert F, m f, t.....134, pt 8 n Fullarton
4973	j	Kingsmill Thos F, sr. m f, F.....lts 16, 17 and 18 e Ridout and other premises

No. on Roll. Jurors

L

4741 Lumby George, m f, t.....113, pts 5 and 6 s Maple

4750 Lindsay James, m f, F.....125, pt 8 s Maple

4784 Lewis C M, m f, t.....485, pt 4 w Richmond

4833 j Long Fred W, m f, t.....492 e Talbot

4874 Legarrie Marshall, m f, F, R C, s s.....177, pt 5 s Kent

4882 Lewis Irenæus, m f, t, R C, s s.....527, pt 5 w Richmond

4883 Lewis Samuel, m f, t, R C, s s.....527, pt 5 w Richmond

4923 j Leigh R S, m f, F.....505 w Richmond

4931 Lewis John, m f, t, R C, s s.....497 w Richmond

5080 j Leitch Lachlan, m f, F.....607, lt 2 w Talbot and other premises

5087 Land William, m f, t.....2 w Talbot—Comfort Place

5160 Lortie Elzear, m f, t, R C, s s.....571, pt 14 w Richmond

M

4692 j Macklin Henry, m f, t.....6, pt 5 w Talbot—Camden Terrace

4736 j Maker William C, m f, t.....492, pt 7 e Ridout

4849 j Meynall George, m f, F.....84, pt A n Maple

4851 Macbeth Talbot, m f, F.....pt 9 e Ridout and other premises

4859 Morrison Wm A, m f, t.....127, pt 5 s Kent

4860 Macdonald D C, m f, t.....129, pt 5 s Kent and other premises

4895 Mohan E B, m f, t.....521 w Richmond

4908 Moffatt J A, m f, t.....over 519 w Richmond

4909 Morley Chas A, m f, F.....517, w Richmond and other premises

4921 Murphy James, m f, t, R C, s s.....rear 507 w Richmond

4991 Mayne Matthew, m f, t.....572, pt 10 e Talbot

~~5015 Major C H, m f, t.....165 e Albert~~

No. on Roll.	Jurors	
5041	j	Mills Charles P, m f, t.....547 w Richmond
5042		Montague Henry, m f, t.....545 w Richmond
5053		Meaden Charles, m f, t.....186 n Kent
5070	j	Mattinson John, m f, F.....548, pt 7 e Talbot and other premises
5085		Meikle Robert, m f, t.....4 w Talbot—Comfort Place
5145		Morkin Thomas, m f, F, R C, s s.....587 w Richmond and other premises
5157		Moran John, m f, t, R C, s s.....575 w Richmond
5161		Meaden Charles, m f, t.....569½ w Richmond
5178		Magee James, m f, F.....164, lts 6 and 7 n Albert and other premises
5187		Mercer Frank, m f, l.....584 e Talbot

Maloney Daniel Mf. F. 168 Kent

Mc

4687		McLellan J H, m f, t.....497, pts 4 and 5 w Talbot
4834		McCallum Cuthbert, m f, F.....536, lt 13 e Ridout and other premises
4837	j	McDonald Robert D, m f, t.....531, lt 4 w Talbot
4872	j	McIntosh Duncan, m f, t.....171, pt 5 s Kent
4877		McGlade Peter, m f, t, R C, s s.....531, pt 5 w Richmond
4886		McCoomb W J, m f, t.....525 w Richmond
4993		McAndless ~~George~~ John W, m f, t.....121, pt 10 s Albert
5024	j	McDougal Donald, m f, F.....181 s Albert
5179		McKinnon John, m f, F.....152, lts 4 and 5 n Albert and other premises

McDonald Jeremiah Mf. F. R.C. S.S. 119 Maple

N

5040		Northgreaves Robert, m f, t.....549 w Richmond

No. on Roll. Jurors

O

4845 Owrey James, m f, F.....505, pts 2 and 1 w Talbot and other premises

4850 j Olmsted George, m f, F.....80, pt 9 n Maple

4865 O'Meara Stephen, m f, F, R C, s s.....151, pt 3 s Kent and other premises

4866 O'Meara Patrick, m f, t, R C, s s.....151, pt 3 s Kent

4951 j O'Neil Abraham, m f, t.....126 n Maple

P

4727 j Platt Fred, m f, t.....468, pt 5 e Ridout

4815 Parkhouse William, m f, t.....144, pt 9 n Fullarton

4830 Pritchard Robert, m f, t.....484 e Talbot

4831 j Pritchard John H, m f, t.....484 e Talbot

4906 Peters George, m f, t.....519 w Richmond

49[illegible]4 j Powell A B, m f, F.....90 pt 14 n Kent

5022 j Pope Harry, m f, F.....179 s Albert

5023 Pope James, m f, t.....rear 179 s Albert

5059 j Pigot Joseph, m f, F....152, pts 7 and 8 n Kent and other premises

5175 j Phalen Thomas, m f, F, R C, s s.....178, lt 9 n Albert

5185 j Pearce John S, m f, F.....580, pt 11 e Talbot

Pennington Charles mf F. 125 albert

R

by C.J.R.

~~4738 Richards John, m f, F.....109, pts 5 and 6 e Maple and other premises~~

4748 Ryckman Frank, m f, t.....123, pts 5 and 6 s Maple

4379 Radway Frank F, m f, t.....529, pt 5 w Richmond

4962 j Riggs John, m f, t.....522 e Talbot

5048 Russell Jesse, m f, t.....537 w Richmond

No. on Roll. Jurors

5049 Romania John, m f, t, R C, s s.....535 w Richmond

5126 j Roberton John, m f, t.....191, s Lichfield

5169 Rider William, m f, F.....200, lt 13 n Albert

Rollins Henry Mf. Y. 1 Comfort Place

Rogers James Mf. Y. 104 Fullarton

S

4707 j Selby T A, m f, t.....108, pt 5 n Fullarton

~~4742 Stroyan Alfred C, m f, t.....115, pts 5 and 6 s Maple~~

4761 Stewart Samuel, m f, F.....155, pt 10 s Maple

4776 j Sears Henry, m f, t.....over 491, pt 7 w Richmond

4813 j Slater John M, m f, t.....148, pt 9 n Fullarton and other premises

4848 j Southam Richard, m f, F.....86, pt A n Maple and other premises

4870 Smith Albert, m f, t.....165, pt 5 s Kent

4912 j Stenberg W T, m f, t.....515 w Richmond

4940 Southall John F, m f, t.....150 n Maple

4942 j Spry John K, m f, t.....146 n Maple and other premises

4978 j Silk Henry, m f, t.....551, pt 7 w Talbot

4992 Stillson Richard, m f, t.....119, pt 10 s Albert

4998 Stone W J, m f, t.....125, pt 10 s Albert

5004 j Swaisland Wilmot, m f, t.....137, lt 9 s Albert and other premises

5058 Slater James, m f, F.....160, lt 6 n Kent

5063 j Smart A M, m f, F.....142, pt 8 n Kent

5071 j Stewart Alex, m f, F.....558, lt 8 e Talbot

5083 Smith Ira, m f, t.....597 w Talbot

5120 j Soper Fred M, m f, t.....169 s Lichfield

5128 j Strangeman Percy, m f, t.....197 s Lichfield

5129 Strangeman F G, m f, t.....197 s Lichfield

5130 Smith B A, m f, t.....199 s Lichfield

5149 j Slater William, m f, F.....583 w Richmond and other premises

Sangster George Mf. Y. 481 Talbot

No. on Roll. Jurors

5167 Smith William, m f, t.....565 w Richmond

5184 j Sampey George E, m f, F.....128, pt 11 n Albert

T

4681 j Trafford William, m f, F.....83, pts 2 and 3 s Maple

4683 j Turnbull William, m f, t.....93, pts 3 and 4 s Maple

~~4769 Tayler John A, m f, t.....493, pt 11 w Richmond~~

~~4787 Turner R C, m f, t.....481, pts 2, 3 and 4 w Richmond~~

4814 Thomas J A, m f, t.....146, pt 9 n Fullarton

4864 j Turville Fred G, m f, t.....145, pts 1 and 2 s Kent

4955 j Tamlin John, m f, t.....506 e Talbot

5096 Thornhill T C, m f, t.....5 e Ridout—Comfort Place

5113 Trimble Robert, m f, t.....133 s Lichfield

5122 Thesserault Frank, m f, t.....175, s Lichfield

5172 j Turner Harry, m f, t.....190, pt 11 n Albert

V

4922 Vettia Guiseppe [illegible] f, t, R C, s s.....rear of 509 w Richmond

5084 j Verney John [illegible].....593 w Talbot

W

4740 Walsh Robert, m f, t, R C, s s.....111, pts 5 and 6 s Maple

4757 Walker Joseph, m f, F.....137, pt 9 s Maple

4760 j Woods Chas C, m f, F.....151, pt 10 s Maple

4778 j Wilkins James H, m f, t.....489, pt 6 w Richmond

4835 Waugh W E, m f, F.....537, lt 5 w Talbot

No. on Roll.		Jurors	
4857		Waldock Charles P, m f, t	538, pt 5 e Talbot
4858		Waldock Wm M, m f, t	538, pt 5 e Talbot
4911		Wicker William, m f, t	rear 517 w Richmond
4983	j	Watt P J, m f, t	106, pt 6 n Kent
5054		Wood John, m f, t	184 n Kent
5055	j	Woodward Charles, m f, t	172, lt 4 n Kent
5078	j	Williams Samuel, m f, F	611 w Talbot
~~5089~~	~~j~~	~~Wright W H, m f, t~~	~~591 w Talbot~~
5158		Wheeler William, m f, F	573 w Richmond

Whitehead Frank D. Mf F. 149 Richfield

Y

5002	j	Young R J, m f, F	135, lt 8 s Albert and other premises
5038		Yerex Thomas, m f, t	551, pt 9 w Richmond

Z

5051		Zino Antonio, m f, t, R C, s s	533 w Richmond

PART 2.—Persons entitled to vote at Municipal Elections only:

No. on Roll.	Jurors	
	A	
4695	Allen James C, F	4, pt 5 w Talbot—Camden Terrace
4916	Amsalem Naif, t, R C, s s	rear 571 w Richmond
5075	Arnold Emma, t, w	570, pt 10 e Talbot and other premises
	B	
4700	Boyd John, F	2 and 1, pt 5 w Talbot—Camden Terrace
4713	Brooks James, t	94, pt 4 n Fullarton
4732	Balfe M A, F, w, R C, s s	484, pt 6 e Ridout
4774	Burkholder J F, F	491, pt 7 w Richmond
4861	Brown Mary, F, w	133, pts 1 and 2 s Kent
4873	Brace Ethel, t, w	173, pt 5 s Kent
4892	Burke Adeline, F, w	521 w Richmond
4893	Burke E J, t	521 w Richmond
4966	Burns Mary, t, s, R C, s s	526 e Talbot
5018	Beck Adam, F	175 s Albert and other premises
5074	Burch Minnie, t, w	568, pt 10 e Talbot
5101	Blackburn Mary R, F, s	76 n Albert
5102	Blackburn Eleanor, F, s	76 n Albert
5103	Blackburn Susan, F, s	76 n Albert
5104	Blackburn Victoria, F, s	76 n Albert
	C	
4804	Cater William, t	154, pt 11 n Fullarton
4977	Coombs Mrs C C, F, w	551, pt 7 w Talbot and other premises
5156	Campbell Ann, F, w	575 w Richmond

No. on Roll.	Jurors

D

4677 Dawe Mary, t, w.....69, pt 1 s Maple

4680 Deacon Rebecca, F, w.....79, pt 2 s Maple

4699 Dunbar Lillian, t, w.....3, pt 5 w Talbot—Camden Terrace

4805 Dodds David, t.....154, pt 11 n Fullarton

4960 Deline Hannah, t, s.....516 e Talbot

4964 Dillon Mary, t, s.....524 e Talbot

E

4686 Ellis Henrietta, F, w.....501, pts 4 and 5 w Talbot

4885 Erith Sarah, F, w.....525 w Richmond

4989 Elliott Annie, F, w.....556, lt 15 e Ridout

5057 Edwards Nancy, t.....168, pt 5 n Kent

Edy W.D. J. 164 Maple

F

4717 Fairbairn James, F.....84 and 94, lts 4, 3 and 2 n Fullarton

4753 Ferguson Alfretta, t, w.....129, pt 8 s Maple

4904 Fessenden A H, F.....519 w Richmond

4905 Fessenden W R, F.....519 w Richmond

5082 Fitzgerald W W, F.....595 w Talbot and other premises

Fleming Margaret Y. S. 4 Camden Terrace

Fleming Harriet Y. S. 4 Camden Terrace

G

4720 Geldart Robert, t.....94, pts 3 and 2 n Fullarton

4811 Gunn A M, t.....152, pt 10 n Fullarton

4832 Gould Martin, F, R C, s s.....492 e Talbot

4975 Green Eliza, F, w.....557, pt 8 w Talbot

4981 Gordon George, F.....545, pt 6 w Talbot and other premises

No. on Roll. Jurors

5016 Gleason William, F, R C, s s.....167 s Albert

5031 Green H C, t.....pts 9 and 10 w Richmond

H

4777 Hall Thomas A, F.....489, pt 6 w Richmond

4790 Hing Lee, t.....469, pt 11 w Richmond

4822 Hughes D J, F.....pt B n Fullarton

4823 Hughes J R, t.....pt B e Talbot

4847 Henniger Cecilia, F, w.....92, pt 1 n Maple

5043 Hanson Janet, t, w.....543 w Richmond

5015 Haskett Hannah, t, s.....149 s Lichfield

I

4719 Irwin Armon, t.....94, pts 3 and 2 n Fullarton

4734 Irwin Rebecca, t, w.....486, pt 6 e Ridout

J

4690 Johnston Joseph, F.....493, pt 4 w Talbot

4725 Jolly George C, F.....pt 1 n Fullarton and other premises

4794 James James, F.....463, pt 11 w Richmond and other premises

4876 Jarman William, F.....531, pt 5 w Richmond

5077 Jeffery A A, F, w..83, lts 4, 5 and 6 s Lichfield and other premises

Jenkins Mary A. J. W. 173 Kent

K

4939 Kiffner E M, t, w.....152 n Maple

No. on Roll. Jurors

5098 Kennedy Mary, F, s.....579 w Talbot

5118 Kent Elizabeth, F, w.....161½ s Lichfield and other premises

5119 Kersten Emily, t, w.....167 s Lichfield

L

4675 Larkin Margaret, F, w, R C, s s.....67, pt 1 s Maple

4708 Laird Annie, t, s.....106, pt 5 n Fullarton

5007 Law John, F.....pt 8 s Albert

5121 Logan James M, F.....173 s Lichfield and other premises

M

4716 Mallock William, F.....84 and 94, lts 2, 3 and 4 n Fullarton

4803 Moran J H, t.....154, pt 11 n Fullarton

4843 Miller Barbara, F, w.....507, pt 2 w Talbot

4935 Magee Mary, F, w.....156 n Maple and other premises

4947 Magee Emma C, F, s.....132 n Maple and other premises

4974 Meredith Mrs J C, F, w.....lts 9 and 10 w Talbot

5028 Madden John F, t.....533, pts 9 and 10 w Richmond

5029 Madden Morley, t.....533, pts 9 and 10 w Richmond

5099 Meredith Wm R, F.....90 n Albert and other premises

Maiorana Antonio J. R.C. S.S. 530 Richmond

Mc

4676 McKenna Michael, F, R C, s s.....69, pt 1 s Maple

4714 McCallum J W, t.....94, pt 4 n Fullarton

4743 McMillan Annie, t, s.....117, pts 5 and 6 s Maple

4863 McGaffin George, F.....145, pts 1 and 2 s Kent

No. on Roll.	Jurors	
4928	McEwen Ellen, t, w	501½ w Richmond
5020	McBride H C, F	177 s Albert
5182	McKay Mrs Hugh, t, w	130, lt 1 n Albert
5186	McDonald Ellen, F, w	584, lt 12 e Talbot

N

4894	Nicholson John, t	521 w Richmond
5121	Niles Josephine, t, w	173 s Lichfield

O

4731	O'Sullivan M, F, R C, s s	484, pt 6 e Ridout
4763	Olmstead Annie, w	161, pt 11 s Maple
4819	Oliver Louisa, F, s	128, pts 8 and 7 n Fullarton
4943	O'Brien Joseph, t, R C, s s	rear 146 n Maple

P

4682	Peters Mary H, F, w	87, pt 3 s Maple
4795	Percival Joseph, t	465, pt 11 w Richmond
4816	Porte T F, F	138, pt 9 n Fullarton
4881	Powell George, F	527 w Richmond
4925	Pudney William, F	503 w Richmond
5026	Peters Mrs John, F, w	pts 9 and 10 w Richmond and other premises
5039	Peters William F, F	549, pts 9 and 10 w Richmond and other premises
5168	Parent Margaret, t, w	565 w Richmond

No. on Roll. Jurors

R

4733 Reidy Jane, t, w.....484, pt 6 e Ridout

4937 Rankin Mary, t, w.....154 n Maple

4972 Rogers Martha, t, s.....536 e Talbot

5030 Russo Nicolo, t, R C, s s.....533, pts 9 and 10 w Richmond

S

4752 Stephenson John, F.....129, pt 8 s Maple

4764 Symons E A, t, s.....161, pt 11 s Maple

4869 Swift Carrie, F, w.....159, pt 3 s Kent

4890 Skimmin Emma, t, s.....523 w Richmond

4929 Sing Sam, t.....501 w Richmond

4969 Secord Elizabeth, t, w.....532 e Talbot

5003 Shuttleworth J R, F.....137, lt 9 s Albert

5052 Stinchcombe R A Y, F.....186, n Kent

5110 Styles Charlotte, F, w.....129, s Lichfield

5181 Smyth J B, F.....130, lt 1 n Albert

Smith J.W. J. 150-152 Fullarton
Smith R.H. J. 150-152 Fullarton

T

4678 Till George, F.....73, pts 1 and 2 s Maple

4746 Tackaberry Nathaniel, F.....121, pt 6 s Maple and other premises

4768 Taylor Ellen, F, w.....495, pt 11 w Richmond

4786 Turner John, t.....481, pts 2, 3 and 4 w Richmond

4818 Tozer Henry, t.....509 w Richmond

4927 Taylor John, F.....501 w Richmond and other premises

4963 Teeple Temperance J, F, w.....524 e Talbot

4970 Toohey Caroline, t, w.....532 e Talbot

No. on Roll.	Jurors	
5009	Tierney Mary, F, w	155, s Albert
5166	Talbot Mary, t, s	567 w Richmond

W

4703	Webster Robert, F	108, pt 5 n Fullarton
4704	Webster C, F	108, pt 5 n Fullarton
4745	Woods Ann R, t, w	121, pt 6 s Maple
4770	Wilson James D, t	495, pt 11 w Richmond
4840	Wellsted Sarah J, F, w	511, pt 2 w Talbot
4936	Wren Catherine, t, w	156 n Maple
4954	Wilson A M, F, w	122 n Maple and other premises
4995	Wright Janet, t, w	123, pt 10 s Albert
5112	Wilson B, F	133 s Lichfield
5117	Watson Mary J, t, w	161 s Lichfield

Dec. of R. Wyatt William F. 109 Pb 546 S. Maple to the premises

Wright Prudence M. T. W. 591 Talbot

SECOND WARD.

FOURTH SUB-DIVISION.

BOUNDARY—The fourth polling sub-division of the Second Ward shall consist of that portion thereof bounded on the north by the south side of Ann and Piccadilly streets, on the east by the west side of Wellington street, on the south by the north side of Central avenue and Lichfield street, and on the west by the River Thames.

ABBREVIATIONS AFTER EACH NAME SIGNIFY AS FOLLOWS:—F, freeholder; t, tenant; i, income; R C, s s, Roman Catholic and supporter of Separate Schools; R C, p s, Roman Catholic and supporter of Public Schools; j, juror; m f, manhood franchise; w, widow; s, spinster.

PART 1.—Persons entitled to vote at both Municipal Elections and Elections to the Legislative Assembly:

No. on Roll.	Jurors.	A
~~5327~~		~~Alldis James, m f, t.....153 s John~~
5308		Arbuckle Wm C, m f, t.....194, pt 27 n Lichfield
5368		Allan James C, m f, t.....lts 43 and 44 e Richmond
5456		Ashworth J P, m f, t.....678, pts 5 and 6 e Talbot
5529	j	Arscott Frank, m f, F.....127, pt 14 s Ann and other premises
5530	j	Arscott James, m f, F.....131, lt 13 s Ann and other premises
5545	j	Arscott Richard, m f, t.....161, pt 8 s Ann
5556		Auld John, m f, t.....146, pt 11 n Mill
5557		Auld Malcolm, m f, t.....146, pt 11 n Mill
~~5560~~	~~j~~	~~Allen Wm C, m f, t.....130, pt 14 n Mill~~
5578	j	Arscott John, m f, t.....175, pt 7 s Ann

No. on Roll. Jurors

B

5210 j Bridge Arthur R, m f, t.....98, lt 13 n Lichfield

5212 Brennan Edward, m f, t, R C, s s.....97, pt 10 s John

5222 j Brownley John, m f, F.....137 s John

5223 Ball J K, m f, f.....141 s John

5249 Birrell Robt M, m f, F.....628 e Talbot

~~5294 Burdick C E, m f, t.....over 611 w Richmond~~

5317 Beach Henry, m f, t.....180, pt 26 n Lichfield

5333½ Bodley Alfred, m f, F.....pts 21 and 22 s Hyman

5372 Beattie John N, m f, F.....239, lt 40 s Pall Mall

5374 Bowman F J, m f, t.....241, pt 38 s Pall Mall

5377 Bland Thomas, m f, F.....637, lt 35 w Wellington

5387 j Bridgeman William, m f, F.....244, lt 29 n Hyman and other premises

5390 j Blackburn Arthur S, m f, t.....240, pt 28 n Hyman

5410 Bowen D H, m f, t.....125 s Mill

5437 Barron John L, m f, t.....154, pt 9 n John

5447 Bloomgarden S, m f, F.....132, pts 13 and 14 n John

5457 j Boyd John, m f, F.....167, pts 6 and 7 s Mill

5520 j Barron W C, m f, t.....lts 1, 2 and 3 w Talbot

5527 Boles Edward, m f, F, R C, s s.....724, lt 12 e Talbot

5558 Baskerville William, m f, F.....144, pt 11 n Mill and other premises

5564 j Brockenshire William, m f, t.....136, pt 13 n Mill

5572 Blinn Charles, m f, F.....116, pts 7 and 8 n Mill

Brayley R. J. Mf. T. 172 John

C

5216 Cowan James, m f, F.....pts 8 and 7 w Talbot and other premises

5250 Caldwell Thomas, m f, F.....638 e Talbot

5265 Cushing John, m f, t, R C, s s.....171, lt 15 s John

5287 j Cook E J, m f, t.....619 w Richmond

5330 Carter Alfred, m f, t.....1 s London Lane

5333 Cameron Frank, m f, t.....7 s London Lane

5365 j Carling John A, m f, t.....224, pt 2 n Central Ave

5419 Curry Michael, m f, F, R C, s s.....143, pt 11 s Mill and other premises

5428 j Campbell Archibald, m f, F.....157, lt 8 s Mill

5431 j Colerick Henry, m f, F.....57, lt 6 w George

5446 j Cochrill Thomas, m f, F.....134, pt 13 n John

5451 j Claypole Arthur, m f, F.....666, pts 2 and 3 e Talbot and other premises

5505 Cooney William, m f, t, R C, s s.....176, pt 5 n John

5519 j Carling Thomas H, m f, F.....679, lts 15 and 16 w Talbot and other premises

5528 Cooke Paul, m f, t.....125, pt 14 s Ann

5539 Chapman John, m f, F.....145, lt 11 s Ann

5570 Crombie J C, m f, t.....128, pt 14 n Mill

5590 Cavanagh Thomas, m f, t, R C, s s.....190, pt 3 n Mill

Coogan John Mf. F. Cor Rich^d & Piccadilly

D

5289 j Douglass H M, m f, F.....617 w Richmond and other premises

5453 Dewan James, m f, t, R C, s s,.....674, pt 4 e Talbot

5492 Doupe Gideon, m f, t.....196, pt 2 n John

5498 Dwyer Thomas, m f, F.....188, pt 4 n John

5579 Dalton John, m f, t, R C, s s,.....179, pt 6 s Ann

5583 Dear William, m f, t.....203, pts 1 and 2 s Anne

No. on Roll. Jurors

E

5208 j Eastland Jason, m f, t..... 619, lt 2 w Talbot

5326 Edy L D, m f, t.....lt 34 s London Lane

5554 j Elliott George, m f, t.....150, pt 10 n Mill

F

5218 Furness W C, m f, t.....652 e Talbot

5257 Frazell Daniel, m f, t, R C, s s.....646 e Talbot

5258 Frazell Joseph, m f, t, R C, s s..... 646 e Talbot

5259 Frazell James, m f, t, R C, s s.....646 e Talbot

5328 Fowler Arthur, m f, t.....lt 33, s London Lane

5360 j Fraser Alex, m f, F.....232, lt 4 n Central Ave

5364 j Fitzgerald, J L, m f, t.....226, pt 2 n Central Ave

5411 Farncombe Fred, m f, t.....127, pt 14 s Mill

5416 Flannery Edward, m f, F, R C, s s.....135, pt 12 s Mill and other premises

5422 Fenech Frank, m f, t, R C, s s.....147, pt 10 s Mill and other premises

5427 Froman Henry, m f, t.....155, pt 10 s Mill

5449 j Fitzgerald J G, m f, t,.....662, pt 1 e Talbot

5531 Farrell Peter, m f, t, R C, s s,.....133, pt 13 s Ann

G

5203 Griffiths Griffith, m f, t.....97, lt 5 s Barton

5271 Greenbrook Thomas, m f, t.....201, pt 12 s John

5342 j Giddens William, m f, t.....249, lt 16 s Hyman

5351 j Gates H E, m f, F.....613, lt 12 w Wellington and other premises

5368 Graham Alex, m f, F.....616, lt 20 e Richmond

5379 Glazebrook A, m f, t....635, pt 35 w Wellington and other premises

No. on Roll. Jurors

5452 j Green John C, m f, t.....672, pt 4 e Talbot and other premises

5469 Griffith Eil, m f, F.....673, pt 6 w Richmond and other premises

5595 j Grant Stephen, m f, F.....168, lt 7 n Mill and other premises

H

5205 Henderson Robert, m f, t.....629, pt 4 w Talbot

5211 j Hickson T F, m f, t.....94, pt 12 n Lichfield

5241 j Hooper E R, m f, t.....124 n Lichfield

5283 Hunt F C, m f, t.....pt 5 w Richmond

5285 j Hunt James F, m f, F.....pt 5 s London Lane and other premises

5323 Hill John T, m f, t.....lt 20 s London Lane

5374½ Hodder John, m f, F.....243, pt 38 s Pall Mall

5381 Hayes George W, m f, F.....629, lt 33 w Wellington

5404 Houston James, m f. t.....lt 12 n Pall Mall and other premises

5429 Hall Thomas A, m f, F.....165, pt 7 s Mill

5435 Hoover W V, m f, t.....158 n John

5512 Hevey C, m f, t, R C, s s.....72, pt 7 e George

5547 Hynd David, m f, t.....75, pt 8 w George

5555 Harwood Henry, m f, t.....148, pt 10 n Mill

5566 Highton William, m f, t.....132½, pt 13 n Mill

5568 j Howe John A, m f, t, R C, s s.....132, pt 13 n Mill

5580 j Hamilton Joseph, m f, F.....183, lts 3, 4 and 5 s Ann and other premises

Horton W.J. Mf. Y. 153 Ann

Horton W.E. Mf. Y. 153 Ann

I

5354 Ivey Chas H, m f, F.....256, lt 8 n Central Ave and other premises

Inch Thomas Mf. Y. 153 John

No. on Roll. Jurors

J

5307 Jarvis C G, m f, t.....196 n Lichfield

5348 Jones S S, m f, t.....259, lt 15 s Hyman

5373 Jepson John J, m f, t.....240, pts 38 and 39 s Pall Mall

Johnson E.F. Mf.T. 635 Wellington

K

5199 Kent Thomas, m f, F.....lts 9, 10 and 11 n Lichfield and other premises

5221 Kerr George, m f, F.....133 s John

5352 j Kent Malcolm J, m f, F.....270, lts 10 and 11 n Central Ave and other premises

Kavanagh James Mf.T. 139 Ann

L

5220 Lewis Felix, m f, i.....129 s John

5242 j Larsche George, m f, t.....122 n Lichfield

~~5292 Lodge Edwin, m f, i.....611 w Richmond~~

~~5293 Lodge William, m f, t.....611 w Richmond~~

5322 Lynch Matthew, m f, t, R C, s s.....lt 20 s London Lane

5324 Lyttleton Thomas, m f, t.....lt 20 s London Lane

5329 Leach John W, m f, t.....lt 32 s London Lane

5397 j Lashbrook W J, m f, F.....lt 25 e Richmond

5458 j Lewis George H, m f, F.....179, lt 5 s Mill

5514 Levi John, m f, t.....58, pts 6 and 7 e George

5549 j Lenox A E, m f, t.....162, pt 8 n Mill

5577 Lewis Phillip, m f, t, R C, s s.....80, pt 7 e George

5596 Laidlaw Alex, m f, t.....76, pt 7 e George

No. on Roll. Jurors

M

5225 j Marshall Robert, m f, F.....149 s John

5238 j Munnoch John, m f, t.....138 n Lichfield

5251 j Morgan A J, m f, t.....638 e Talbot

5253 j Magee William, m f, F.....640 e Talbot

5261 j Mitchelltree J R, m f, t.....165, lt 18 s John

5263 j Morehead F W, m f, t.....167, lt 17 s John

5291 Maiorana Giovanni, m f, t, R C, s s.....613, pt 2 w Richmond

5314 Mundy William H, m f, t.....182 pt 26 n Lichfield

5320 Milburn Robert, m f, t.....166, lt 22 n Lichfield

5339 Murphy T J, m f, F, R C, s s.....235, lt 18 s Hyman and other premises

5362 Marshall George, m f, t.....230, pt 3 n Central Ave and other premises

5383 j Magee Jonathan, m f, F.....625, lt 31 w Wellington and other premises

5461 j Marshall Finlay, m f, t.....191, lt 3 s Mill

5510 j Milroy Samuel, m f, t.....168, pt 7 n John

5536 Murphy John, jr, m f, t, R C, s s.....137, pt 12 s Ann

5542 j Mullins William T, m f, t, R C, s s.....155, pt 9 s Ann

5552 j Milburn Walter, m f, F.....154, pt 9 n Mill and other premises

5559 Morris William, m f, t.....144, pt 11 n Mill

5597 Menzie Al x C, m f, t.....78, pt 7 e George

Mc

5209 j McCoomb George, m f, t.....615, lt 1 w Talbot

5228 McCurdy Thomas H, m f, F.....165, lt 5 w Raglan

5229 McCurdy Thomas, m f, F.....165, lt 5 w Raglan

5232 McCurdy R W, m f, F.....pts 3, 2 and 1 w Raglan

5264 McAuley J J, m f, F.....169, lt 16 s John and other premises

No. on Roll. Jurors

5266 j McKenzie Peter, m f, F.....173, lt 14 s John

5267 McHugh Charles, m f, F, R C, s s.....175, pts 13 and 14 s John and other premises

5302 McGrory John, m f, t, R C, s s.....204 n Lichfield

5305 McDonald Lachlan, m f, F.....200 n Lichfield

5312 McKellar William, m f, t.....192, pt 27 n Lichfield

5318 McPherson A, m f, F.....172, pt 23 n Lichfield and other premises

5366 j McNee John, m f, F.....222, lt 1 n Central Ave

5389 j McBroom George, m f, t.....242, pt 28 n Hyman

5406 McMullen William, m f, t.....Chapter House property

5438 McCann Peter, m f, F, R C, s s.....152, lt 10 n John and other premises

5466 j McNeill George, m f, F.....201, pt 1 s Mill and other premises

5485 McKellar William, m f, t.....645, pt 1 w Richmond

5550 j McFarland T W, m f, F.....160, pt 9 n Mill

5551 McFarland William, m f, t.....160, pt 9 n Mill

McCully Thompson mf. t. 183 John

N

5236 Nicol George, m f, F.....146 n Lichfield and other premises

~~5299 Nachoir Joseph, m f, t, R C, s s.....605 w Richmond~~

5497 Nash George B, m f, t.....190, pt 3 n John

~~5521 Nicholson W J, m f, t.....lts 1, 2 and 3 w Talbot~~

by Cifft. ~~Newman George mf. t. 615 Richmond~~

O

5295 O'Donnell Daniel, m f, F, R C, s s.....607 w Richmond and other premises

5414 O'Neil Patrick, m f, F, R C, s s.....131, lt 13 s Mill

5448 O'Donnell Hugh, m f, F, R C, s s.....126, pt 14 n John

No. on Roll. Jurors

5450 O'Neil J H, m f, t.....664, pt 1 e Talbot

5576 j Osborne Charles, m f, F.....720, lt 11 e Talbot

5594 O'Meara T J, m f, F, R C, s s.....174, lt 6 n Mill

P

5300 Pace Thomas, m f, t.....605 w Richmond

~~5332 Prome Joseph, m f, t.....5 s London Lane~~

5350 j Paull Edwin, m f, F.....615, lt 13 w Wellington

5358 Parker T R, m f, F.....236, pt 5 n Central Ave and other premises

5394 Pratt Charles E, m f, F.....236, lt 26 n Hyman

5417 Pitt George W, m f, t.....139, pt 12 s Mill

5436 Plastow Henry, m f, t.....156, pt 9 n John

5543 j Phillipo Edgar, m f, t.....157, pt 9 s Ann

~~5565 Pope William, m f, t.....136½, pt 13 n Mill~~

5589 Phelan Michael, m f, F, R C, s s.....194, pt 3 n Mill and other premises

Q

5500 Quinn John, m f, t, R C, s s.....178, pt 4 n John

R

5331 Rolfe Harry, m f, t.....3 s London Lane

5353 j Reid Robert, jr, m f, F.....262, lt 9 n Central Ave

5355 j Reid James, m f, F.....252, lt 7 n Central Ave and other premises

5359 j Runians E O, m f, t.....234, pt 5 n Central Ave and other premises

5375 Ross James A, m f, t.....245, lt 37 s Pall Mall

No. on Roll. Jurors

5412 Riley J A, m f, F.....129, pt 14 s Mill

5483 j Rapley George, m f, t.....649½, pt 2 w Richmond

5490 Roddy John, m f, F, R C, s s.....200, lt 1 n John

5541 Reynolds J R, m f, t.....153, pt 10 s Ann

Richardson W.H. Inf. Y. 245 Pallmall

S

5204 j Smith W A, m f, t.....631, pt 4 w Talbot

5219 j Simon Henry, m f, F.....129 s John and other premises

5223 Stewart J W, m f, t.....145 s John

5231 j Snell Thomas, m f, t.....171, lt 4 w Raglan

5235 Saddlar Arthur, m f, t.....148 n Lichfield

5248 Sauter Joseph, m f, F, R C, s s.....624 e Talbot

5254 j Smith Fred W, m f, F.....644 e Talbot

5275 Sinkins Robert, m f, t.....635½ w Richmond

5286 Sime William, m f, F.....619 w Richmond

5349 j Stevens Thos A, m f, F.....617, lt 14 w Wellington

5357 Saunders Wm E, m f, F.....240, lt 6 n Central Ave

5413 Smith John, m f, t.....129, pt 14 s Mill and other premises

5434 Sherlock George, m f, t.....158 n John

5459 St Clair Alex, m f, t.....185, lt 4 s Mill

5506 j Smith C B, m f, t.....174, pt 5 n John

5544 j Skelly William, m f, t.....159, pt 8 s Ann

5548 Stewart H J, m f, t, R C, s s.....164, pt 8 n Mill

5561 j Stewart Kenneth, m f, t.....140, pt 12 n Mill

5574 Schaef Ernest, m f, F.....698, lt 9 e Talbot

5575 Scott William, m f, F.....718, lt 10 e Talbot

Shaw Silas N. Inf. Y. 139 Mill

Smith W.L. Inf. Y. 619 Richmond

No. on Roll. Jurors

T

5239 Turville William, m f, t.....128 n Lichfield

5295 Taylor A P, m f, t.....609 w Richmond

5345 Tytler Alex, m f, t.....251, pt 16 s Hyman

5408 Taylor William, m f, F.....681, lts 6 and 5 w Talbot

~~5486 Thomas William, m f, t.....645, pt 1 w Richmond~~

5489 Trebilcock Thomas, m f, F.....643, pt 1 w Richmond and other premises

V

5214 Vinall George, m f, t.....651, lt 9 w Talbot

W

5245 Wallace Hugh, m f, t.....620 e Talbot

5269 Whitehead Benjamin, m f, t.....183, pt 12 s John

5270 j Witherspoon William, m f, F.....197, pt 12 s John

5337 j Webster R J, m f, F.....231, pts 22 and 21 s Hyman and other premises

5384 Wright W W, m f, F.....248, pt 30 n Hyman

5418 j Webster Peter, m f, t.....141, pt 12 s Mill

5467 Webster Charles, m f, t.....205, pt 1 s Mill

5468 Weir Albert, m f, t.....207, pt 6 s Mill

5478 Walker C W, m f, t.....653, pt 4 w Richmond

5495 Webb James, m f, F.....194, pt 3 n John

5496 Webb Henry, m f, F.....190, pt 3 n John

5507 Wallace William, m f, t.....172, pt 6 n John

5537 Wright R P, m f, F.....139, pt 12 s Ann

5540 Whitehead John L, m f, t.....147, pt 10 s Ann

No. on Roll. Jurors

5573 Widder F B, m f, t.....694, pts 7 and 8 e Talbot

5593 j Woolley Thomas, m f, F.....178, lts 4 and 5 n Mill

Y

5244 Young G A, m f, t.....618 e Talbot

5363 j Young William A, m f, t.....228, pt 3 n Central Ave

PART 2.—Persons entitled to vote at Municipal Elections only:

No. on Roll. Jurors

A

4563 Abbott H G, F.....197, pt 2 s Mill and other premises

B

5301 Barfet C, t.....rear 605 w Richmond

5425 Brown Elizabeth, t, w, R C, s s.....153, pt 9 s Mill

5440 Baxter Frances, F, w.....150, pts 11 and 12 n John

5513 Boyd Jennie, F, s.....58, pts 6 and 7 e George

5571 Blinn Mrs, F, w.....116, pts 7 and 8 n Mill and other premises

C

5290 Christie Mary, t, w.....615 w Richmond

5340 Cox George, F,.....lt 17 s Hyman and other premises

5441 Corcoran William, F, R C, s s.....138, pt 12 n John

No. on Roll.	Jurors

D

5240 Dowell Arthur, F.....124 n Lichfield

5392 Dewar Rebecca, t, w.....238, pt 27 n Hyman

5423 Dandy Mary, t, w.....149, pt 10 s Mill

E

~~5260 Edwards Florence, t, w.....163, lt 19 s John and other premises~~

5341 Elliott Joseph, F.....249, lt 16 s Hyman

F

5256 Fraser May, F, s.....646 e Talbot

5313 Frank Esther, t, w.....190, pt 26 n Lichfield

G

5273 Gannon Elizabeth, t, w, R C, s s.....637 w Richmond

H

5215 Harris Jane, F, s.....647, pt 8 w Talbot

5237 Hogan Cecilia, t, s, R C, s s.....144 n Lichfield

5247 Harkness Catherine, t, w.....622 e Talbot

5313 Heal C P, F.....190, pt 26 n Lichfield and other premises

5338 Hudson Margaret, F, w.....233, lt 19 s Hyman and other premises

5460 Hanson Rhoda, F, w.....191, pt 3 s Mill

5585 Hyman C S, F.....lts 1 and 2 s Ann and other premises

Hough Margaret Y. W. 657 Richmond

No. on Roll. Jurors

J

5391 Jefferies James, F.....238, lt 27 n Hyman

K

5202 Kent Isabella, F, s.....97, lt 5 s Barton

5546 Kenny William, F.....75, pt 8 n George and other premises

L

5522 Laut Fanny, t, w.....lts 1, 2 and 3 w Talbot

5560 Long H M, t, w, R C, s s.....142, pt 12 n Mill

M

5380 Mullens Catherine, F, w, R C, s s.....633, pt 34 w Wellington and other premises

5433 Muter Jessie, F, s.....158 n John and other premises

5494 Musgrove Maud, t, w.....198, pt 2 n John

Mc

5272 McCausland Annie, t, w, R C, s s.....201½, pt 12 s John

5386 McGill Mary, F, s.....246, pt 30 n Hyman

5387 McGill Sarah, F, s.....246, pt 30 n Hyman

P

5207 Porteous E, F, w.....627, lt 3 w Talbot

5230 Powers Phillip, F, R C, s s.....171, lt 4 w Raglan

5553 Peel Wm T, F.....150, pt 10 n Mill and other premises

No. on Roll. Jurors

R

5315 Rogers Kate, t, w.....182, pt 26 n Lichfield

5405 Rose William, i.....C P R Station

S

5226 Smith Mary E, F, w.....151, lt 7 s John

5347 Stobo L, F, s.....259, lt 15 s Hyman

5378 Sifton J F, F.....635, pt 35 w Wellington and other premises

5468½ Smith Albert, F.....207, pt 6 s Mill and other premises

5481 Smallman Thomas H, F.....lt 3 w Richmond

5449 Smith David, F.....178, pt 4 n John

5508 Simson Agnes, t, w.....170, pt 6 n John

5517 Smith F W, F.....w Talbot and n Mill

T

5276 Tripp William, F.....lt 6 w Richmond

5455 Taylor J R, F.....678, pts 5 and 6 e Talbot

Thompson Daniel F. Lot 18 - 165 John

W

5316 Wood Ann, t, w.....180, pt 26 n Lichfield

5491 Weir James, F.....196, pt 2 n John and other premises

5504 Watts George, F.....176, pt 5 n John

5535 Wright Richard, F.....137, pt 12 s Ann and other premises

Y

5243 Young Lucy, F, w.....122 n Lichfield and other premises

SECOND WARD.

FIFTH SUB-DIVISION.

BOUNDARY—The fifth polling sub division of the Second Ward shall consist of that portion thereof bounded on the north by the south side of Sydenham street, on the east by the west side of Wellington street, on the south by the north side of Piccadilly and Ann streets, and on the west by the River Thames.

ABBREVIATIONS AFTER EACH NAME SIGNIFY AS FOLLOWS:—F, freeholder; t, tenant; i, income; R C, s s, Roman Catholic and supporter of Separate Schools; R C, p s, Roman Catholic and supporter of Public Schools; j, juror; m f, manhood franchise; w, widow; s, spinster.

PART 1.—Persons entitled to vote at both Municipal Elections and Elections to the Legislative Assembly:

No. on Roll. Jurors.

A

5616 j Adcock Richard, m f, F.....715, pts 14 and 15 w Richmond

5687 j Armstrong C B, m f, F..... .....165, pt 8 s Oxford

5800 Aikenhead Albert, m f, l.....226, pts 1 and 2 n Piccadilly

B

5640 Boyes Samuel, m f, t.....156, pt 8 n Ann

5646 j Bennett John, m f, t.....lts 12, 13 and 14 n Ann

5730 Breen J M, m f, F, R C, s s.....733, pt 19 w Richmond and other premises

5791 Barber A E, m f, t.....246, lt 4 n Piccadilly

5835 j Burness Alex, m f, t.....240, pt 2 n Oxford

5853 Buller William, m f, t.....4, pt 11 n Oxford

Burke Ulysses mf. t. 211 Oxford

No. on Roll. Jurors

C

5612 Clark A J, m f, t.....721, pts 16 and 15 w Richmond

5628 j Campbell Donald, m f, t.....180, pt 6 n Ann

5715 Cathcart George, m f, t.....211, lt 1 s Oxford and other premises

5718 j Connor Arthur, m f, t.....751, pt 24 w Richmond

5719 Connor Alfred, m f, t.....751, pt 24 w Richmond

5740 j Collins George, m f, F.....212, pt 1 n Mt Pleasant

5802 Cameron W L, m f, t.....222, pts 1 and 2 n Piccadilly

5885 Crouch E W, m f, t.....141, pt 3 s Sydenham

5908 Chalmers James, m f, t.....160, pt 16 n Oxford

5913 Carroll Michael, m f, t, R C, s s.....154, pt 2 n Oxford

5937 Croley Timothy, m f, F, R C, p s.....779, pts 4 and 3 w Richmond

D

5623 Dewan James, m f, t, R C, s s.....211, pt 1 s Mt Pleasant

~~5635 Duggan William, m f, t, R C, s s.....151, pts 10 and 11 s Mt Pleasant~~

5737 Donohue Michael, jr, m f, t, R C, s s.....745, pt 17 w Richmond

5764 j Dayton George, m f, F.....241, lt 3 s Oxford and other premises

5914 Dwyer William, m f, t, R C, s s.....150, pt 2 n Oxford

5931 j Danks Arthur, m f, t.....191, lt 3 s Sydenham and other premises

Downey Samuel Mf S. 147 Mt Pleasant

E

5808 Ellwood Wm L, m f, F.....742, lt 4 e Richmond

5843 Evans Fred L, m f, I.....230 n Oxford

5878 Egan James, m f, t, R C, s s.....812 pt 2 e Talbot

No. on Roll. Jurors

F

5753 Flowers Adam, m f, t.....186, pt 5 n Mt Pleasant

5756 Floyd Fred, m f, t .....176, pts 6 and 7 n Mt Pleasant

5781 Ferguson Alex, m f, F.....262, pt 2 n Piccadilly

5821 j Fawcett John, m f, F.....765, pt 6 w Wellington

5862 Flannery Patrick, m f, t, R C, s s.....7, pt 9 n Oxford

5884 Friendship William, m f, F.....141, pt 3 s Sydenham

5893 Friendship Samuel, m f, t.....143, pt 3 s Sydenham

5946 Ferguson William, m f, t.....182, lt 5 n Oxford

G

5621 Groves James, m f, t.....216, pt 14 n Ann

5679 j Gauld William, m f, t.....137, lt 12 s Oxford

5681 j Glendenning William, m f, t.....143, lt 11 s Oxford

5689 Gibson Charles, m f, t.....135, pt 8 w George and other premises

5724 j Gleason Michael, m f, F, R C, s s.....747, pt 23 w Richmond

5768 j Gray James, m f, t.....245, lt 5 s Oxford

5816 Guillemont C B, m f, F.....773, pt 6 w Wellington

5827 Graves O B, m f, t, R C, s s.....254, lt 4 n Oxford and other premises

5842 Green John T, m f, t, R C, s s.....230, pts 2 and 1 n Oxford

5865 j Griffith Richard, m f, t.....10, pt 8 n Oxford

Guillemont Edward Mf. F. 773 Wellington
Gauld A. H. Mf. F. 137 Oxford

H

5637 Hynd William, m f, F.....117, pts 8 and 9 w George

5639 j Hynd William, jr, m f, t.....164, pt 8 n Ann

~~5721 Hall Horace, m f, t.....731, pt 24 w Richmond~~

5758 j Hamilton C B, m f, t.....132, pts 6 and 7 e George

No. on Roll. Jurors

5789 Helme Richard, m f, t.....250, lt 5 n Piccadilly

~~5792 Hinchey Michael, m f, t, R C, s s.....242, lt 3 n Piccadilly~~

5851 Hutchinson T V, m f, t.....780, pts 5 and 6 e Richmond

5856 Hawkins John G, m f, t.....2, pt 12 n Oxford

5905 Hebblethwaite Charles, m f, t.....167, pts 1 and 2 w George

5906 Harding Samuel, m f, t.....165, pts 1 and 2 w George

5923 j Harvey Alexander, m f, F.....804, 9 and pt 10 e Talbot and other premises

5936 Hyttenrauch St. John, m f, F.....781, pts 5 and 4 w Richmond and other premises

Holman John Mf. T. 246 Oxford

J

5798 j Jeffery Nicholas, m f, t.....230, pts 1 and 2 n Piccadilly

~~5803 Johnston B A, m f, F.....704, pts 1 and 2 e Richmond and other premises~~

5857 j Jenkins Eli, m f, t.....3, pt 11 n Oxford

Johnston Rowland Mf. T. 137 Sydenham
Johnston Moore Mf. T. 137 Sydenham

K

5675 Kelly Clarence, m f, t.....125, pt 14 s Oxford and other premises

5708 Kennedy James, m f, t.....195, pt 3 s Oxford

5733 Kinsella Patrick, m f, t, R C, s s.....729, lt 18 w Richmond

5848 Killgallon Walter, m f, t. R C, s s.....760, pt 5 e Richmond

5867 Keiser Fred, m f, t.. .....12, pt 7 n Oxford

5915 Kiely Thomas J, m f, t, R C, s s.....146, pt 3 n Oxford

~~5927 j Kridler John, m f, t.....175, lt 6 s Sydenham~~

Kilgour Robert Mf. T. 242 Piccadilly

L

5734 Lewis Thomas F, m f, F, R C, s s.....727, pt 17 w Richmond and other premises

No. on Roll.	Jurors	
5735	j	Loveless George, jr, m f, t.....727, pt 17 w Richmond
5770		Lewis George, m f, t.....247, lt 6 s Oxford
5777		Liddicott Samuel, m f, F.....733, lt 4 w Wellington
5807		Lackey William, m f, t.....740, lt 3 e Richmond
5822		Lumby Alfred, m f, t.....761, pt 6 w Wellington
5863		Lilley James, m f, t.....8, pt 9 n Oxford
5882	j	Lee James B, m f, F.....131, pt 5 s Sydenham
5917	j	Lacey Enos, m f, t.....136, pt 4 n Oxford

M

5611		Morkin James, m f, t, R C, s s.....217, pt 16 s Mt Pleasant
5626		Maguire John, m f, t.....188, lt 5 n Ann
5643		Mercer William, m f, t.....150, pt 11 n Ann
5672		Murray James, m f, t.....72, pt 18 n Mt Pleasant
5713	j	Milligan Harry, m f, t.....203, pt 2 s Oxford
5812		Macbeth John, m f, F.....251, lt 4 and pt 6 s Sydenham
5849		Matthews Thomas, m f, t.....762, pt 5 e Richmond and other premises
5861	j	Mowat Robert, m f, t.....6, pt 10 n Oxford
5898		Murphy Thomas, m f, t, R C, s s.....153, pt 2 s Sydendam
5929		Mills William, m f, F.....187, lt 4 s Sydenham
5942		Merritt J C, m f, t.....198, lt 2 n Oxford

Mc

5665		McKitterick Jonah, m f, t.....743, lts 17 and 18 w Talbot
5749		McNab Thomas, m f, t.....196, pt 3 n Mt Pleasant
5780		McIntosh Alex G, m f, F.....268, pt 2 n Piccadilly

No. on Roll. Jurors

5811 j McWhinney J M, m f t....784, pts 5 and 6 e Richmond and other premises

5826 McEwen James, m f, t.....262, pt 5 n Oxford

5912 McNaughton William, m f, t.....156, pts 2 and 1 n Oxford

5920 McLellan Duncan, m f, t.....134, pt 5 n Oxford

5921 McCue Patrick, m f, t, R C, s s.....130, pt 5 n Oxford

5947 McCurdy Robert, m f, F.....176, lt 6 n Oxford

N

5850 Neville John, m f, F, R C, s s....762½, pt 5 e Richmond and other premises

Nelson Henry Inf Y. 260 Piccadilly

O

5763 O'Connell John, m f, F, R C, s s.....239, lt 2 s Oxford

5766 Ormond Hugh, m f, F.....242, lt 4 s Oxford

5941 Orr R J, m f, t.....204, lt 1 n Oxford

P

5761 Prescott George, m f, F.....233, lt 1 s Oxford

5806 j Plewes David, m f, t.....706, pts 1 and 2 e Richmond

5943 Peel J R, m f, F.....196, lt 3 n Oxford and other premises

by Cl. R. 5768½ Pusey Frank Inf. Y. 245 pt 5 S. Oxford

R

~~5642 Rollin Henry, m f, t.....132, pt 10 n Ann~~

5709 Robinson John, m f, t.....197, pt 3 s Oxford

~~5711 Raney Thomas, m f, t.....201, pt 3 s Oxford~~

No. on Roll. Jurors

5726 Rosswell A B, m f, t.....743, pt 22 w Richmond

5738 Richardson F T C, m f, t.....723, pt 17 w Richmond

5830 Rennie Hugh, m f, t.....252, lt 3 n Oxford

5864 Routledge Robert, m f, t.....9, pt 8 n Oxford

5928 Ross William, m f, F.....181, lt 5 s Sydenham

S

5671 Schussler William, m f, t.....74, pt 18 n Mt Pleasant

5699 Screaton Edwin, m f, t.....179, lt 6 s Oxford

5701 j Shillington James, m f, t.....187, pt 5 s Oxford

5704 Simpson Henry, m f, t.....189, pt 4 s Oxford

5760½ Saddler William, m f, t.....752, pts 5, 6 and 7 e Richmond

5795 Stevenson Robert, m f, F.....234, pt 1 n Piccadilly

~~5796 Stevenson John, m f, t.....234, pt 1 n Piccadilly~~

5815 j Smith William, m f, t.....777, pts 5 and 6 w Wellington

5823 Stewart Archibald, m f, F.....266, pt 6 n Oxford and other premises

5833 j Sharpe R W, m f, F.....246, pt 1 n Oxford and other premises

5853 j Struthers Edward, m f, t.....782, pts 5 and 6 e Richmond

5860 Stillson Albert, m f, t.....5, pt 10 n Oxford

5868 j Snow James E, m f, t.....13, pt 6 n Oxford

5880 Sampson George, m f, t.....125, pt 5 s Sydenham

5930 Slade John, m F, R C, s s.....191, lt 3 s Sydenham

5945 Shoebotham William, m f, F.....188, lt 5 n Oxford and other premises

Simpson John C. Mf. J. 118 Sydenham

No. on Roll.	Jurors	
	T	
5632	Tynan J P, m f, t, R C, s s	147, pts 10 and 11 s Mt. Pleasant
5716	Teale Charles, m f, t	751, pt 24 s Oxford
5741	Trebilcock George, m f, F	210, pt 1 n Mt Pleasant
	Thompson W.a, mf.T. pts 1+2 Oxford	
	V	
5620	Vodden James, m f, F	711, pt 14 w Richmond
	W	
5610	Williams James F, m f, t	215, pt 16 s Mt. Pleasant
5619	Wiley John, m f, t, R C, s s	711, pt 14 w Richmond
5622	Warmington John, m f, t	214, pt 1 n Ann
5669	Williams John, m f, t	82, pt 17 n Mt. Pleasant
5676	Wedmore Thomas, m f, t	127, pt 14 s Oxford
5678	Webster George, m f, F	131, lt 13 s Oxford
5685	Walper Levi, m f, t	149, lt 10 s Oxford
5744	j Walters John, m f, t	208, pt 2 n Mt Pleasant
5748	Williams David, m f, t	198, pt 3 n Mt Pleasant
5786	Wilson David, m f, F	252, lt 6 n Piccadilly
5838	j Wrighton W T E, m f, F	236, pts 2 and 1 n Oxford
5866	Wood B Shaw, m f, t	11, pt 7 n Oxford
5881	Wood B, m f, t	129, pt 5 s Sydenham
5916	Whelpton William, m f, F	142, pts 3 and 4 n Oxford

PART 2.—Persons entitled to vote at Municipal Elections only:

No. on Roll. Jurors

A

5638 Arscott Samuel, F.....164, pt 8 n Ann and other premises

~~5760 Aikenhead A D, t.....732, pts 5, 6 and 7 s Richmond~~

B

5631 Burgess James, F.....147, pts 10 and 11 s Mt Pleasant and other premises

5633 Burgess M A, F, s.....149, pts 10 and 11 s Mt Pleasant

5696 Burwell Laura, F, w.....173, lt 7 s Oxford

5705 Bonser Mary, F, w.....193, pts 4 and 3 s Oxford

5732 Bell Harriet, F, w.....729, lt 18 w Richmond

C

5645 Cooney Hannah, t, w, R C, s s.....146, pt 11 n Ann

5690 Cooke J W, t.....lts 8, 9 and 10 w George

5717 Crummey Patrick, F R C, s s.....751, pt 24 w Richmond

5778 Clary Mary, , s.....731, lt 3 w Wellington

5846 Coon S B, F.....pts 2 and 1 n Oxford

5900 Colgrove Sarah J, t, w.....181, pt 1 w George

D

5714 Dromgole John, F, R C, s s.....211, lt 1 s Oxford

5785 Dalton Alice, F, s, R C, s s.....256, lt 7 n Piccadilly

5837 Douglass Caroline E, t, w.....238, pts 2 and 1 n Oxford

5671 David William F. pt 18 74 n Mt Pleasant

No. on Roll. Jurors

E

5699½ Edwards A T, F.....185, pt 5 s Oxford

Edwards Florence F. W 187 Oxford

F

5729 Flood Elizabeth, t. s. R C. s s.....735, pt 19 w Richmond

5839 Forbes Elizabeth, F, s.....230, pts 2 and 1 n Oxford

5840 Forbes Annie, F, s.....230, pts 2 and 1 n Oxford

5841 Forbes Duncan, F.....230, pts 2 and 1 n Oxford

G

5662 Gilmore Margaret, F, w.....765, lt 21 w Talbot

5743 Gillean John, F.....208, pt 2 n Mt Pleasant

5759 Glasgow George, F.....752, pts 5, 6 and 7 e Richmond

5776 Genge Hattie, F, w.....737, lt 5 w Wellington

5825 Greig Rosannah, t, w.....264, pt 5 n Oxford

H

5725 Hitchcock Caroline, F, w.....745, pt 22 w Richmond

5829 Hicks J B, F.....252, lt 3 n Oxford

5855 Harvey Janet, F, w.....1, pt 12 n Oxford

5899 Henderson William, F.....181, pt 1 w George and other premises

5940 Harwood W H, F.....204, lt 1 n Oxford

J

5797 Johnston Henry, F.....230, pts 1 and 2 n Piccadilly

~~5799 Johnston T F P, F.....226, pts 1 and 2 n Piccadilly~~

~~5801 Johnston B E, F.....222, pts 1 and 2 n Piccadilly~~

No. on Roll. Jurors

K

5686 Kennedy Bridget, F, w, R C, s s.....155, lt 9 s Oxford

5772 Kelly Eliza, F, s.....249, lt 7 s Oxford

5834 Kelly Maria, t, w, R C, s s.....242, pt 2 n Oxford

L

5614 Lightfoot James S, t.....717, pt 15 w Richmond

5710 Lindsay G B, F.....201, pt 2 s Oxford

5896 Logan Elizabeth E, F, w.....149, pt 2 s Sydenham

M

5757 Morkin Eliza, F, w.....130, pts 6 and 7 e George and other premises

5769 Murphy Phillip, F.....247, lt 6 s Oxford

5779 Munro Elizabeth, F, w.....270, pts 1 and 2 n Piccadilly

5793 Murphy Sarah, F, w, R C, s s.....238, lt 2 n Piccadilly

5809 Moore Henrietta, F, w.....784, pts 5 and 6 e Richmond

5810 Moore Hamilton, F, s.....784, pts 5 and 6 e Richmond

5901 Mork n Mary, t, w, R C, s s.....171, pt 1 w George

Mc

5698 McMartin Louisa, F, w.....179, lt 6 s Oxford

5767 McCallum Donald, F.....245, lt 5 s Oxford

5897 McPhillips P, F, R C, s s.....149, pt 2 s Sydenham

5922 McNeill Lucy, F, w.....128, pt 10 n Oxford

5926 McLay Eliza, F, s.....175, lt 6 s Sydenham

No. on Roll. Jurors

R

5919 Richards P B, F.....134, pt 5 n Oxford

S

5656½ Shelton Julia, t, w.....719, pts 16 and 15 w Richmond

5712 Slade Mary, F, w, R C, s s.....203, pt 2 s Oxford

5932 Slade Mary, F, s.....199, lt 2 s Sydenham

5933 Slade Ann, F, w, R C, s s.....205, lt 1 s Sydenham

T

5774 Telfer Jane, t, w.....255, lts 6 and 7 s Oxford

5788 Trebilcock Charles, F.....250, lt 5 n Piccadilly and other premises

5883 Templeton Flora, t, s.....137, lt 4 s Sydenham

5904 Taylor Henry, F.....167, pts 1 and 2 w George and other premises

W

5773 Wheeler F C, F.....255, lts 6 and 7 s Oxford

5814 Wolverton Solon, F.....777, pts 5 and 6 w Wellington and other premises

5824 Ward R W, F.....264, pt 5 n Oxford

SECOND WARD.

SIXTH SUB-DIVISION.

BOUNDARY—The sixth polling sub-division of the Second Ward shall consist of that portion thereof lying to the north of Sydenham street.

ABBREVIATIONS AFTER EACH NAME SIGNIFY AS FOLLOWS:—F, freeholder; t, tenant; i, income; R C, s s, Roman Catholic and supporter of Separate Schools; R C, p s, Roman Catholic and supporter of Public Schools; j, juror; m f, manhood franchise; w, widow; s, spinster.

PART 1.—Persons entitled to vote at both Municipal Elections and Elections to the Legislative Assembly:

No. on Roll.	Jurors		
		A	
6018		Adams John H, m f, F	795, pt 8 w Richmond
6074		Adams George, m f, t	35, lt 36 s Grosvenor
6225	j	Atkinson Russell, m f, t	pts 41 and 42 w Wellington
		B	
6023		Boyle P F, m f, t, R C, s s	204, lt 1 n Sydenham
6025	j	Butler C P, m f, t	198, lt 2 n Sydenham
6037	j	Budd B C, m f, t	lt 17 s Grosvenor
6060	j	Boucher J G, m f, F	26, lts 26, 27 and 28 e Alma
6066		Blair James A, m f, F	50, lts 19, 20 and pt 21 e Alma
6131		Baldwin Maurice S, m f, F	n St James and w George
~~6134~~		~~Booher Campbell, m f, F~~	~~7 acres w George~~

No. on Rol.	Jurors	
6135		Becher Alex L. m f, F.....7 acres w George
6159		Brodrick P W D, m f, F.....lts 30, 31, 32 and 33 e George and s Cheapside
6162		Berryhill Stephen, m f. F.....197, lt 35 s Cheapside
6183	j	Brown William T, m f, F.....867, lt 4 w Wellington and other premises
6212		Bouge P A, m f, t, R C, s s.....254, pt 33 n Cheapside
6239		Bennett Benjamin, m f, t.....lt 43 w Richmond
6251		Boomer W H, m f, t.....1071, lt 8 w Richmond
6269		Brennan Thomas, m f, F, R C, s s.....204, lt 40 n Victoria
6283		Brennan Jeremiah, m f, F, R C, s s.....lts 4 and 5 s Victoria
6308		Bricklin Charles, m f, t, R C, s s.....lts 8 to 12 n Victoria
6345		Burt Samuel, m f, F.....lts 10, 11 and 12 n Regent

C

5989	j	Courtice James W, m f, F.....144, pt 3 n Sydenham
5992	j	Coombs H B, m f, t.....136, pt 4 n Sydenham
6026		Coughlan Thomas, m f, t.....194, lt 3 n Sydenham
6087	j	Colgrove Charles, m f, t.....830, pt 29 e Richmond
6089		Craddock George, m f, F.....836, pt 29 e Richmond and other premises
6098		Connor Michael, m f, F.....242, pts 5 and 6 e George
6157		Carlisle James, m f, F.....lt 26 e George
6222	j	Cowan E H, m f, F, R C, s s..lt 42 e Richmond and other premises
6276		Clancy James, m f, F, R C, s s.....lts 14, 15 and 16 s Victoria
6279		Clancy Michael, m f, F, R C s s.....lts 12 and 13 s Victoria and other premises

No. on Roll. Jurors

D

5995 Denahy John, m f, F, R C, s s.....126, pts 5 and 4 n Sydenham

5997 Denahy Thomas, m f, F, R C, s s.....122, pt 5 n Sydenham

6061 j Dawson Abraham, m f, F.....32, lt 24 e Alma

6106 Donohue William, m f, t, R C, s s..833, lts 4, 5 and 6 w Richmond

6366 Donohue Michael, sr, m f, F, R C, s s.....lts 43, 44, and 45 w Richmond

Dumaresq George Mf F. 1075 Richmond

E

6075 Eberlie William, m f, t....37, lt 35 s Grosvenor and other premises

6101 Elliott Fred, m f, t.....195, lt 20 s College Ave

6244 Everett Frederick, m f, F.....lts 14, 15 and 16 s Regent

F

6002 j Footit John, m f, F.....820, lt 3 e Talbot

6090 Ferguson William m f, F.....840, pt 29 e Richmond

6182 j Fox George, m f, F.....869, pt 5 w Wellington and other premises

6187 Flory Samuel, m f, F.....256, lt 1 n Grosvenor

6214 Foreman Mark, m f, F.....960, pt 33 e Richmond

6215 Froggett C H, m f, F.....984, pt 34 e Richmond

6266 Francis John, m f, F.....1057, lt 4 w Richmond

Fitzallen Ernest Mf. F. 810 Talbot

G

5972 j Gibbs R W, m f, t.....127, pt 5 s St James

6064 j Geary Robert, m f, t.....40, pts 21 and 22 e Alma

6104 Gibson Edward A, m f, t.....201, lt 19 s College Ave

6194 Griffin Louis, m f, F.....pt 37 e Richmond

No. on Ro'l. Jurors

6210 Graham L M. m f. F.....260. pt 33 n Cheapside

6221 j Goldsmith John, m f. t.....lts 41 and 42 e Richmond

6248 Grimmond George M. m f. t.....1075. lt 10 w Richmond

H

5980 j Hayne Louis N. m f. F.....149. pts 3 and 2 s St James

5981 Hayne Edward H. m f. F.....pts 2 and 1 s St James and other premises

6047 j Hallowell C G. m f. t.....855. lt 10 w Wellington and other premises

6048 Hodgson George N. m f. i.....855 w Wellington

6053 Howard Patrick. m f. t. R C. s s.....821. lt 5 w Wellington

6078 Hamilton Alex. m f. t.....51. lt 33 w Alma

6093 Henry Fred. m f. F.....854. pts 30 and 31 e Richmond

6146 Houseman John. m f. t..... 895. pt 3 w Richmond

6154 Hill W T, m f. F.....lt 24 n Grosvenor

6207 Hautenvick Augustus. m f. t.....pt 33 n Cheapside

6252 j Hart Charles. m f. F.....1065. lt 7 w Richmond

I

5998 Inwood John. m f. t.....122. pt 5 n Sydenham

J

5976 j Jeffery George. m f. F.....137. pt 3 s St James and other premises

5993 Jenkins Thomas. m f. F.....134. pt 5 n Sydenham

6017 j Jacobs George. m f. t.....805. pt 9 w Richmond

6110 Jackson Joshua. m f. F.....827. lt 2 w Richmond

6125 James N C. m f. i.....Huron College

No on Roll.	Jurors	
		L
6006		Liddicott W H, m f, F.....173, pt 5 s St James
6009		Loveless George, sr, m f, t.....185, pt 4 s St James
6010	j	Loveless Hugh, m f, t.....185, pt 4 s St James
6012		Luard Alfred, m f, t.....189, lt 3 s St James
6040	j	Lucas P T, m f, F.....267, lt 15 s Grosvenor
6045		Lutman James, m f, F.....857, lt 11 w Wellington
6181		Laskey William, m f, F.....871 5 w Wellington
		M
5988		Mason Charles, m f, t.....148, pt 3 n Sydenham
5999		Malland James, m f, t.....118, pts 4 and 5 n Sydenham
6007	j	Mills W D, m f, t.....173, pt 5 s St James
6050	j	Manigault Edward, m f, F.....843, lt 8 w Wellington
6080		Monaghan John, m f, t.....47, pt 32 w Alma
6114		Martin John, m f, t.....204, lt 24 n St James
6118	j	Mortimore William, m f, F.....lts 1, 2, 3 and 4 n St James and other premises
61 9		Martin Thomas, m f, t.....pt 5 s Louisa
6163		Mooney Owen, m f, t.....197, lt 35 s Cheapside
6175	j	Mitcheltree Robert, m f, F.....lt 11 n Louisa
6280		Middleton William, m f, t.....lts 12 and 13 s Victoria

Morkin Thomas Jr. Mf. T. 1071 Richmond

		Mc
5975	j	McMichael A, m f, t.....133, pt 4 s St James
6115		McClary Oliver, m f, F, R C, s s.....202, lts 22 and 23 n St James and other premises
6141		McNeill Richard, m f, F.....903, pt 5 w Richmond
6172		McGuire Arthur, m f, F.....lt 13 n Louisa

IMAGE EVALUATION
TEST TARGET (MT-3)

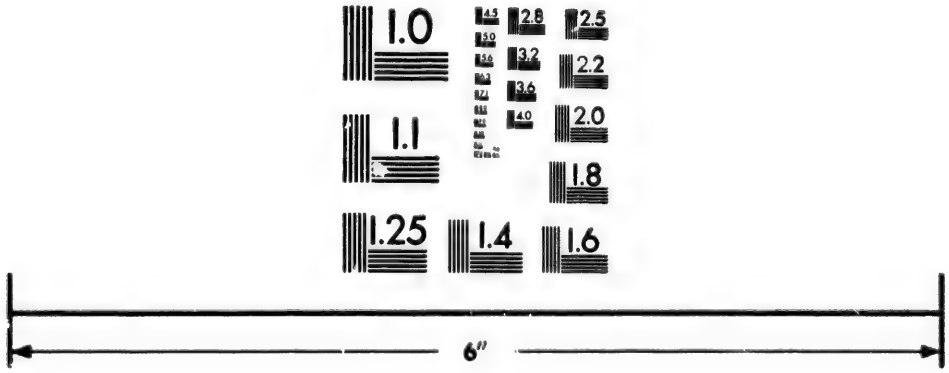

Photographic
Sciences
Corporation

23 WEST MAIN STREET
WEBSTER, N.Y. 14580
(716) 872-4503

2.8
2.5
3.2
2.2
2.0
1.0

No. on Roll.	Jurors		
6173	j	McDougall J T, m f, F	lt 12 n Louisa
6178	j	McLeod William, m f, F	332, pt 29 e George
6200		McKenna W G, m f, F	lt 36 w Wellington
6213		McIntosh Alex, m f, F	56, pt 33 e Richmond
6238		McDougal Hugh H, m f, t	lt 44 w Richmond

N

5978		Niles W S, m f, t	139, pt 3 s St James
5979		Niles C B, m f, t	139, pt 3 s St James
6041		North E, m f, F	lt 14 s Grosvenor and other premises
~~6044~~		~~Nelson Henry, m f, t~~	~~839, lt 12 w Wellington~~
6100		Nicholl J B, m f, t	193, lt 21 s College Ave
6176	j	North Reuben, m f, F	328, lt 28 e George

O

6103		O'Meara Martin, m f, F, R C, s s	201, lt 19 s College Ave
6107		Orme James, m f, F	829, lt 3 w Richmond
6271	j	Oke Richard, m f, F	198, lt 38 n Victoria

P

5982	j	Puddicombe John, m f, F	pt 1 n Sydenham
5994		Pannell Oliver, m f, F	130, pt 5 n Sydenham
6088		Platt A T, m f, t	834, pt 29 e Richmond
6120		Pocock Samuel, m f, t	Huron College, w George
6149		Percival William, m f, F	lts 20 and 21 n Grosvenor and other premises
6198		Patton John, m f, F	lt 37 s Victoria
6217		Parke William, m f, F	pt 35 e Richmond

No. on Roll. Jurors

R

5984 Rolfe William, m f, F.....154, lt 2 n Sydenham

5985 J Rolfe Anthony, m f, t.....154, lt 2 n Sydenham

6019 Reid W S, m f, F.....791, pt 7 w Richmond

6021 Reid William, m f, F.....789, pts 7 and 6 w Richmond

6085 Robinson George, m f, F.....lt 28 n St James and other premises

6197 Roe Martin, m f, t.....pt 37 e Richmond

6270 J Rowbotham William, m f, F.....200, lt 39 n Victoria

6360 Rourke Edward, m f, t R C, s s.....lts 44 and 45 e Talbot

S

6013 Smith J W P, m f, t.....191, lt 2 s St James

6016 Sharman J D, m f, F.....813, lts 9 and 10 w Richmond and other premises

6054 J Smith W H, m f, F.....270, lt 1 n St James

6143 Simpson W D, m f, t.....899, lt 4 w Richmond

6167 J Self James, jr, m f, F, R C, s s.....911, lt 8 w Richmond

6168 Self James, sr, m f, F, R C, s s.....907, lt 7 w Richmond

6169 Stockdale Fred, m f, F.....905, lt 6 w Richmond

6268 J Steel Anthony, m f, F.....lts 1 and 2 w Richmond

6341 Shea Daniel, m f, t, R C, s s.....lts 43, 44 and 45 w Talbot

T

5 69 Tancock Henry, m f, F.....115, pts 1 and 2 s St James and other premises

6151 J Tytler William, m f, F.....lt 22 n Grosvenor

6282 Toohey Timothy, m f, F, R C, s s.....lts 6 and 7 s Victoria and other premises

6346 Tierney Henry, m f, F, R C, s s.....lt 9 n Regent

No. on Roll. Jurors

W

6004 j Woodward Albert W, m f, t.....179, lts 6 and 5 s St James

6039 j Williamson Arthur, m f, F.....265, lt 16 s Grosvenor

6076 Wyatt Fred G. m f, F.....53, lt 34 w Alma

6092 Wilson J H, m f, F.....846, lt 30 e Richmond

6123 ~~Watson B, m f, R~~ Watkins Benjamin Mf Dr.....Huron College

6201 Walker James, m f, F.....lts 34 and 35 w Wellington

6202 Walker Edward, m f, F.....lts 34 and 35 w Wellington

6216 Wharton Edward, m f, t.....988, pt 33 e Richmond

6332 Walker George, m f, F.....pt 43 e Richmond

6335 Wilkinson J L, m f, F, R C, s s.....lts 6, 7 and 8 s Huron

6340 Watson W J, m f, F.....lts 43, 44 and 45 w Talbot

Y

6166 Yelland Edmund, m f, F.....915, lt 9 w Richmond

PART 2.—Persons entitled to vote at Municipal Elections only.

No on Roll. Jurors

A

6072 Ashby Marion, F, w.....31, lt 37 s Grosvenor

B

5970 Brown Elizabeth, t, w.....125, pt 2 s St James

5990 Barnes Mary, F, w.....140, pt 4 n Sydenham and other premises

6062 Brown Clara, F, w.....36 lt 23 e Alma

6133 Becher Catherine, F, w.....7 acres w George

No. on Roll.	Jurors	
6136	Balkwill John A, F	lt 27 e George
6137	Buckle W D, F	lt 17 s Louisa and w Wellington
6192	Beckett Crawford, F, R C, s s.	s Cheapside and w Wellington
6218	Bayley Adam, F	lt 36 e Richmond
6263	Butler M J, F, W	lts 32 and 33 s Sherwood Ave
6264	Butler E M, t, W	lts 32 and 33 s Sherwood Ave
6308½	Bricklin Eliza, F, W, R C, s s	lts 8 to 12 n Victoria

C

5974	Coates Sarah, t, W	129, pts 5 and 4 s St James
6147	Carmichael D, F	lt 2 w Richmond

D

5991	Dinsmore Esther, t, W	140, pt 4 n Sydenham
6068	Danks Isaiah, F	868, lts 38 and 39 e Richmond and other premises

E

6001	Evans Mary E, F, W	816, lt 4 e Talbot and other premises
6079	Evans Bessie, F, S	47, lt 32 w Alma
6094	Evans Margaret, F, W	860, lt 32 e Richmond
6095	Evans Kingsley, F	860, lt 32 e Richmond
6096	Evans Annie, F, S	860, lt 32 e Richmond

F

6029	Foreman, M A, F, S	178, lt 6 n Sydenham
6030	Foreman Catherine, F, S	178, lt 6 n Sydenham
6035	Falls H O, t, W	lt 18 s Grosvenor

No. on Roll. Jurors

G

6193 Griffin Jane, F, W.....pt 37 e Richmond

6309 Gleason John, F, R C, S S.....387 n Victoria

H

5971 Hotson Alex, F..... 127, pt 5 s St James and other premises

6022 Howe John, F, R C, S S.....204, lt 1 n Sydenham

6031 Hyman A M, F, W.....790, lts 20, 21 and 22 e Richmond

6046 Hill Mary E, F, S.....855, lt 10 w Wellington

6086 Hughes Philo, F.....830, pt 29 e Richmond

6105 Hanratty J J, F, R C, S S.....833, lts 4, 5 and 6 w Richmond

6112 Hannwell Mary, t, W.....825, lt 1 w Richmond

6144 Harrison William, F.....897, lt 3 w Richmond and other premises

6148 Hutchinson Joseph, F.....lt 1 n Grosvenor

6237 Hynes Catherine, F.....lt 44 w Richmond and other premises

J

6372 Jones Charles A, F....lts 2 and 3 w Richmond and other premises

L

6008 Liddicott E J, F.....185, pt 4 s St James

6043 Lowe Mary A, t, W.....861, lt 13 w Wellington

6179 Leonard F E, F.....lt 29 s Louisa

6180 Leonard C W, F.....lt 29 s Louisa and e Richmond

No. on Roll.	Jurors	
	M	
5987	Mason Jane, F, w	148, lt 3 n Sydenham
6024	Mulholland Fanny, F, w	198, lt 2 n Sydenham
6049	Monger M E, t, w	849, lt 9 w Wellington
6233	Matthews Fanny, t, w	pt 43 e Richmond
	Mc	
6145	McMillan Mary, t, w	897, pt 3 w Richmond
	McNeill William F. Lot 26 George	
	O	
6113	O'Higgins Isabella, F, w, R C, s s	204, lt 24 n St James
	P	
6211	Panton Mary, F, w	254, pt 33 n Cheapside
6226	Piggott J D, F	lts 40 and 41 w Wellington
	R	
6250	Reid Thomas, F	1071, lt 8 w Richmond
6359	Rourke Bridget, F, w, R C, s s	lts 44 and 45 e Talbot
	S	
6011	Slade Annie, F, w	189, lt 3 s St James
6036	Simpson Mrs, F, w	lt 17 s Grosvenor
6059	Shaw Emma R, F, w	250, lt 4 n St James
6073	Seibert Elizabeth, F, w, R C, s s	35, lt 36 s Grosvenor

No. on Roll. Jurors

6077 Shaver Alex, F.....51, lt 33 w Alma

6099 Sudden Marion, F, W.....189, pts 5 and 6 s College Ave

6267 Saunders Frances, F, S.....1055, lt 3 w Richmond

T

6034 Thompson William, F.....lt 18 s Grosvenor

W

6303 Weld Edmund, F.....lts 38 to 42 s Regent and w Talbot

6344 White Mary, F, W, R C, S S.....pts 43 and 44 n Regent

THE VOTERS' LIST

— FOR THE —

THIRD WARD

— OF THE —

CITY OF LONDON

1898.

LONDON, ONT.:
SOUTHAM PRINTING & LITHO. CO., LIMITED.
1897.

E

A

P

No
Ro

67

67

67

68

68

68

68

68

67

68

THIRD WARD.

FIRST SUB-DIVISION.

BOUNDARY—The first polling sub-division of the Third Ward shall consist of that portion thereof bounded on the north by the south side of Dundas street, on the east by the west side of Burwell street, on the south by the north side of Bathurst street, and on the west by the east side of Wellington street.

ABBREVIATIONS AFTER EACH NAME SIGNIFY AS FOLLOWS:—F, freeholder; t, tenant; i, income; R C, s s, Roman Catholic and supporter of Separate Schools; R C, p s, Roman Catholic and supporter of Public Schools: j, juror; m f, manhood franchise; w, widow; s, spinster.

PART 1.—Persons entitled to vote at both Municipal Elections and Elections to the Legislative Assembly:

No. on Roll.	Jurors		
		A	
6726		Addison Alexander, m f, t	307, pt 3 s Dundas
6790		Andrus Chas W, m f, t	361, pt 7 s Dundas
6791		Ardiel James, m f, F	361, pt 7 s Dundas and other premises
6807		Allen John, m f, t	395, pt 10 w Colborne
6821		Armstrong William, m f, t	400, pt 10 n King
6867	j	Abbott S W, m f, F	421, pts 4 and 5 s Dundas and other premises
6885		Adams John, m f, F	409, pt 11 s King and other premises
6887	j	Adams Frank, m f, F	413, pt 11 s King
		B	
6758	j	Boomer John E, m f, F	312, pt 4 n King
6814	j	Blackwell William J, m f, t	383, pt 10 w Colborne

No. on Roll. Jurors

6904 Burnip Thomas, m f, t.....416, pt 12 n York

6946 Bell John, m f, F.....378, lt 23 n York

6974 Belton James H, m f, F.....303, pt 3 s King and other premises

Black James Mf. T. 400 King

C

6712 Coote John, m f, F.....291, pt 2 s Dundas and other premises

6735 Caravella Bartelo, m f, F, R C, s s.....319, pt 4 s Dundas

6746 Crouch Henry, m f, F.....387, pt 5 w Waterloo and other premises

7035 j Cole Abram, m f, F.....286, pt 2 n York and other premises

D

6727 Dinsmore W J, m f, t.....309, pt 3 s Dundas

6748 Dart Roger, m f, F.....385, pt 5 w Waterloo and other premises

6772 Drake F P, m f, t.....376 e Wellington

6834 Dixon Thomas, m f, F.....356, pt 7 n King and other premises

~~6877 Davis George C, m f, t.....418, lt 12 n King~~

6879 Dulmage Sidney D, m f, t.....390, pt 8 e Colborne

E

6795 j Evans W S, m f, t.....371, pt 8 s Dundas

~~7032 j Edmunds Henry, m f, F.....290, pt 2 n York~~

F

6709 Fletcher John, m f, F.....285, pt 2 s Dundas and other premises

6730 j Fraser Donald, m f, F.....311, pt 4 s Dundas and other premises

6745 j French W H, m f, t.....389, pt 5 w Waterloo

No. on Roll.	Jurors	
6816	j	Forrestal John, m f, F, R C, s s.....406, pt 10 n King and other premises
6828		Forrestal Gregory, m f, F, R C, s s.....404, pt 10 n King
6829		Farnworth George, m f, F.....380, pts 8 and 9 n King
6890		Firth Charles H, m f, t.....419, pt 11 s King
6930	j	Ferguson C M, m f, F.....365, lt 10 s King
6971	j	Fitzgerald F A, m f, F.....293, pt 2 s King

Forland Thomas Mf. 7. 273 Burwell

G

6719		Gardner George, m f, t.....303, pt 3 s Dundas
6740		Griffiths Edward, m f, t.....333, pt 5 s Dundas
~~6907~~		~~Gilligan Michael, m f, t, R C, s s.....414, pt 12 n York~~
6960	j	Grover C F, m f, t.....350, pt 4 e Waterloo
6962		Gray Thomas, m f, F.....358, lt 6 e Waterloo
7060		Griffith Frank, m f, t.....339, pt 5 w Waterloo
7045		Gould Martin, m f, t, R C, s s.....356, pt 1 e Wellington

H

6765		Hobbs Thomas, m f, F.....296, pt 2 n King
~~6766~~		~~Hobbs Thomas S, m f, t.....296, pt 2 n King~~
6767	j	Hueston Robert, m f, F.....292, pt 2 n King and other premises
6853		Hawthorn William, m f, t.....407 s Dundas
~~6931~~	~~j~~	~~Horner William, m f, F.....367, lt 11 s King~~
6961		Horning C E, m f, F.....354, pt 5 e Waterloo

I

~~6837 Isherwood Thomas, m f, F.....352, pt 6 n King~~

No. on Roll. Jurors

J

6804 Jones C H, m f, t.....401, pt 10 s Dundas

6842 Johnston W L, m f, t,.....382, pt 6 e Waterloo

6928 Jones William, m, f, F,.....362, pt 8 e Waterloo and other premises

K

6809 Kirkpatrick Robert, sr, m f, t,.....387, pt 10 w Colborne

6810 Kirkpatrick Robert jr, m f, F.....387, pt 10 w Colborne

L

6739 j Leathorn John, m f, t.....329, pt 5 s Dundas

6760 Lester Daniel, m f, t.....308, pt 3 n King

6881 j Line Harry, m f. t.....392, pt 7 e Colborne

6929 j Leishman J H, m f. F.....359, pt 9 s King

6981 Lowry Martin, m f, t.....317, pt 4 s King

Cy Cofh. 6005/p Loughlin Jermiah Mp. Y. Rb. SS. pt 11-411 King

M

6764 Mitchell B A, m f, F.....304, pt 3 n King

6770 Moore Charles S, m f, F.....280, pt 1 n King

6781 Mills Konrad, m, f, t, R C, s s.....337, pt 6 s Dundas

6782 May Frederick, m f, t.....337, pt 6 s Dundas

6833 Manville Clay, m f, t.....364, pt 7 n King

6866 j Mills C J, m f, F.....417, pts 3 and 4 s Dundas and other premises

6889 Murray J P, m f, t, R C, s s.....415, pt 11 s King

6952 Middleton Eli, m f, t.....360, pt 20 n York

No. on Roll. Jurors

Mc

6718 j McGinnis John, m f, t.....301, pt 3 s Dundas

6756 McIntosh John W, m f, F.....322, pt 4 n King

6763 j McGillivray George A, m f, F.....308, pt 3 n King and other premises

6783 McDonald Thomas, m f, t.....339, pt 6 s Dundas

6786 McDonough Thomas J, m f, F.....347, pt 6 s Dundas

6819 j McDougall James, m f, t, R C, s s.....404, pt 10 n King

6823 McKenzie Frederick, m f, t.....396, pt 10 n King

6832 j McMechan John H, m f, F....368, pt 8 n King and other premises

6839 McGarvey Alexander, m f, t.....346, pt 6 n King

6864 McCallum Hugh H, m f, t.....415, pt 3, s Dundas

6912 McDonald James, m f, t.....346, pt 12 e Colborne

6956 McDonald Frank, m f, t.....352, pt 18 n York

6992 McLeod P H, m f, F.....335, pt 5 s King

~~6999 McIntosh Alexander, m f, F.....341, pt 5 w Waterloo, and other premises~~

7046 McCarthy Louis, m f, t, R C, s s .....356, pt 1 e Wellington

N

6728 Newness Thomas, m f, t.....309, pt 3 s Dundas

6840 j Nightingale Ernest E, m f, t.....342, pt 6 n King

7017 j Northey Richard, m f, t.....306, pt 3 n York

Nicholson Wm Mf. 4. 361 Dundas

P

6742 Pugh John, m f, t.....391, pt 5 w Waterloo

6893 Paul Frank, m f, F.....425, pt 12 s King and other premises

6896 j Purdom John, m f, F.....429, pt 12 s King and other premises

No. on Roll. Jurors

6906 Perry Charles, m f, t.....414, pt 12 n York

6936 Pococke Roselle, m f, F.....379, lt 14 s King

6838 Purdom Thomas, m f, F.....385, lt 15 s King and other premises

6939 Purdom Alexander, m f, F.....387, lt 16 s King

6947 Porteous James, m f, F.....366, lt 22 n York

6986 Phelps W H, m f, t.....321, pt 4 s King

R

6747½ Richards Thomas, m f, t.....387, pt 5 w Waterloo

6828 j Raymond Frederick, m f., t.....386, pt 9 n King

6875 Reid Robert, m f, F.....422, pts 10, 11 n King

6994 j Reynolds John W, m f, t.....349, pt 5 w Waterloo

7008 Robinson William, m f, F.....322, pt 4 n York

S

~~6755 Stevely William, m f, F.....328, pts 4 and 5 n King~~

6762 Skinner William H, m f, t.....306, pt 3 n King

6797 Smith R H, m f, t.....373, pt 8 s Dundas

6802 Stevenson H A, m f, F.....391, pt 10 s Dundas

6847 Smith John, m f, t.....394, pt 6 e Waterloo

6854 Spencer J E, m f, i.....407 s Dundas

6872 Sippi George B, m f, i.....425 s Dundas and other premises

6894 j Stewart Daniel W, m f, t.....427, pt 12 s King

6899 Skelton Levi, m f, t.....424, pt 12 n York

~~6955 j Stabler Lawrence, m f, t.....334, pt 18 n York~~

6970 j Shopland John, m f, F.....289, pts 1 and 2 s King

6989 j Scandrett Leonard H, m f, F...323, pt 4 s King and other premises

No. on Roll.		Jurors	
7007		Skinner William, m f, F	326, pt 5 n York
7011		Skinner Ernest E, m f, t	316, pt 4 n York
7012		Shand James, m f, t	314, pt 4 n York
7043	j	Smith Alexander, m f, F	352, pt 1 e Wellington and other premises

T

6750	j	Tanton John, m f, t	379, pt 5 w Waterloo
6932	j	Tambling George, m f, F	371, lt 12 s King and other premises
6944		Treleaven Thomas A, m f, F	386, lts 23, 24 and 25 n York
695[illegible]		Turner C E, m f, t,	348, pt 4 e Waterloo
6968		Tennant James H, m f, F	275, pt 1 s King and other premises
6972	j	Tanton John B P, m f, F	297, pt 2 s King
7021		Tibbs Henry, m f, t	298, pt 3 n York

U

2831		Underwood W L, m f, t	370, pt 8 n King

W

6713		Wale George, m f, t	295, pt 2 s Dundas
6715		Woods John, m f, t	295, pt 2 s Dundas
6723	j	Wigmore W H, m f, t	305, pt 3 s Dundas
6724		Wigmore Walter, m f, F	305, pt 3 s Dundas
6753		Whiteley Harry W, m f, t	332, pt 5 n King
~~6789~~	~~j~~	~~Wilson Thomas, m f, t~~	~~361, pt 7 s Dundas~~
6808		White John, m f, t, R C, s s	391, pt 10 w Colborne
6826	j	Waterman Isaac, m f, F	390, pts 9 and 10 n King and other premises

No. on Roll.	Jurors	
6850		Weekes William J, m f, t .....405, pt 1 s Dundas
6874	j	Winnett William H, m f, F.....430, lt 9 n King and other premises
6878		Wallace Arthur, m f, F .....412, lts 13 and 14 n King and other premises
6891		Walsh Robert, m f, t.....421, pt 12 s King
6910		Walmsley John, m f, F.....404, pt 12 n York
6980	j	Wheeler Charles E, m f, t.....315, pt 4 s King
7038	j	Wright Coelfrid, m f, F, R C. s s.....pt 1 n York
7049		Wilson Spencer, m f, t.....358, pt 1 e Wellington

PART 2.—Persons entitled to vote at Municipal Elections only:

No. on Roll.	Jurors	

A

7016		Ashton Mary, F, s.....310, pt 3 n York

B

6845		Brown Mary, F, w.....388, pt 6 e Waterloo
6852		Barter Sarah, t, w.....407, pt 1 s Dundas
6868		Bremner Margaret J, t, s.....423, pt 6 s Dundas

C

6857		Campbell Ann, t, w.....409, pt 2 s Dundas
6897		Cushman Margaret, t, w.....351, pt 12 w Burwell
6949		Clarke William, F..... 21 n York
6998		Cryer John W, F.....345, pt 5 w Waterloo
7015		Clarke Eliza, t.....310, pt 3 n York

No. on Roll. Jurors

D

6793 Dale Nathan, F.....367, pt 8 s Dundas

6822 Denham Frances E, F, W.....400, pt 10 n King

6876 Davis Ann J, F, W.....418, lt 12 n King

6880 Dulmage Vanetta, F, W.....390, pt 8 e Colborne

6908 Dennison Peter, F .....412, pt 12 n York and other premises

7002 Donohue Bridget, t, w, R C, s s.....330, pt 5 n York

7026 Davis Frances, t, w.....294, pt 2 n York

7034 Dodd John, t.....290, pt 2 n York

E

6935 Elliott Susan, F, W.....375, lt 13 s King

F

6792 Forsythe Mary, t, w.....367, pt 8 s Dundas

6871 Ferris Lizzie, t, s.....425, pt 6 s Dundas

6882 Fraser John, F.....392, lt 7 e Colborne

G

6710 Green Selina, t, w.....287, pt 2 s Dundas

6716 Gauld Alexander, t.....297, pt 2 s Dundas

6800 Greer Benjamin W, F.....373, pt 8 s Dundas and other premises

6995 Grigg Rosannah, F, W.....349, pt 5 w Waterloo

6996 Griffith Elizabeth, t, w.....345, pt 5 w Waterloo

7006 Gadsby Rachael, t, w.....328, pt 5 n York

7010½ Grannan Mary E, F, W.....318, pt 4 n York and other premises

No. on Roll. Jurors

H

6729 Hodgens Thomas D, F.....309, pt 3 s Dundas and other premises

6737 Hoskin William, t.....323, pt 4 s Dundas

6749 Heard Charlotte, t, s.....383, pt 5 w Waterloo

6787 Hunt Ann, F, w.....355, pt 7 s Dundas

7047 Haskett Henry, F.....356, pt 1 e Wellington

J

6841 James Susan, F, w.....342, pt 6 n King and other premises

K

~~7056 King E N, t.....G T R, Freight Office~~

L

6784 Lashbrook Jennie, t, s.....343, pt 6 s Dundas

6915 Long Julia, F, s, R C, s s.....352, pt 12 e Colborne

6923 Leonard Frank E, F.....lts 6 to 10 s York

6924 Leonard Charles W, F.....lts 6 to 10 s York

M

6738 Malloch James, t.....325, pt 4 s Dundas

6751 Mills Margaret, F, s.....334, pt 5 n King

6752 Mills Elizabeth, F, s.....334, pt 5 n King

6769 Mitchell W J, F.....284, pt 1 n King

~~6843 Matthews Herbert, F.....pt 6 e Waterloo~~

6863 Murphy John B, F, R C, s s.....405, pt 1 s Dundas and other premises

6918 Mann George, F.....pts 11 and 12 s York

6919 Mann Walter, F.....pts 11 and 12 s York

No. on Roll. Jurors

Mc

6702 McCormick Thomas, F.....275, lot 1 s Dundas

6905 McCormick George G, F.....275, lot 1 s Dundas

6706 McCormick Thomas P. F.....275, lot 1 s Dundas

6734 McKellar Malcolm, F.....315, pt 4 s Dundas

6754 McNab John, F.....332, pt 5 n King

6815 McLeary Eliza, F. W.....383, pt 10 w Colborne

6825 McMichael James F, F.....396, pt 10 n King

6979 McBride Mimmie, F, W.....313, pt 4 s King

McKechnie Jennie F W 328 King

O

6902 O'Dell H L, F.....pt 12 w Burwell

P

6898 Paul Edgar, F.....351, pt 12 w Burwell

7005 Patterson James, F.....330, pt 5 n York and other premises

7022 Phildew Sarah A, t, w.....296, pt 2 n York

7036 Paul Silence N, F, W.....484, pt 1 n York

R

6704 Richards O R, F.....275, lt 1 s Dundas

6848 Rodgers Ann, F. W.....394, pt 6 e Waterloo

6903 Rollston Mary, t, s.....420, pt 12 n York

6978 Ryan Maria, t, w.....313, pt 4 s King

6982 Ryan Harry, F.....317, pt 4 s King and other premises

7013 Ruse Jane, t, w.....312, pt 4 n York

7020 Reeves Martha, t, w.....304, pt 3 n York

No. on Roll. Jurors

S

6722 Slater John, F.....301, pt 3 s Dundas and other premises

6802 Stevenson Margaret, F, w.....391, p. 10 s Dundas and other premises

6805 Stevenson W J, F.....401, pt 10 s Dundas

6806 Stewart Catherine, t, w.....399, pt 10 w Colborne

6860 Sanagan Dora, t, w.....411, pt 2 s Dundas

6917 Shuttleworth James R, F.....pt 11 s York

6957 Scarrow William, F.....352, pt 18 n York and other premises

6991 Somerville G A, F.....pt 5 s King

by C of R.

Steele G. G. F. 367 pt 11 S. King
Sifton Deborah F. W 354 York
Stevely Alma F. S. 328 King
Stone Sarah F W 362 York

T

6973 Tanton Edna R N, F, w.....299, pt 3 s King

6977 Thompson Wm J, F.....pt 4 s King

7039 Taylor James, F.....344, pt 1 e Wellington

No. on Roll. Jurors

W

6757 Walker Hannah, F, w.....316, pt 4 n King

6830 Wright Jane, F, w, R C, s s.....374, pts 8 and 9 n King

7010 Warder Jane t, w.....318, pt 4 n York

THIRD WARD.

SECOND SUB-DIVISION.

BOUNDARY—The second polling sub-division of the Third Ward shall consist of that portion thereof bounded on the north by the south side of Dundas street, on the east by the west side of Adelaide street, on the south by the north side of Bathurst street, and on the west by the east side of Burwell street.

ABBREVIATIONS AFTER EACH NAME SIGNIFY AS FOLLOWS:—F, freeholder; t, tenant; i, income; R C, s s, Roman Catholic and supporter of Separate Schools; R C, p s, Roman Catholic and supporter of Public Schools; j, juror; m f, manhood franchise; w, widow; s, spinster.

PART 1.—Persons entitled to vote at both Municipal Elections and Elections to the Legislative Assembly:

No. on Roll.	Jurors		
		A	
7111	j	Atkinson George, m f, F	450, pt 16 n King
7117	j	Anderson John, m f, F	446, pt 16 n King
7177	j	Allen H P, m f, t	494, pt 6 n King
7181	j	Ashplant Hubert, m f, F	466, pts 2 and 1 n King
7218		Adams James, m f, t	383, pt 30 w Adelaide
7338		Andrews W E, m f, F	463, pt 17 s King
7383		Adair Abram, m f, t	505, pt 21 s King
7454		Avery A D, m f, t	322, pt 10 e Burwell
7514		Allen James, m f, t	569, pt 27 s York
		B	
7080	j	Bridle Oliver J, m f, F	451, pt 15 s Dundas

No. on Roll.	Jurors		
7086	j	Bedggood George, m f, F	459, pt 16 s Dundas
7104		Barkwell Henry, m f, t	373, pt 17 w Maitland
7126	j	Bryans Thomas R, m f, t	402, pt 1 e Burwell
7139	j	Bradford Walter, m f, t	507, pt 21 s Dundas
7140		Bradford Amos, m f, F	507, pt 21 s Dundas
7148	j	Burgess James T, m f, t,	531, pt 24 s Dundas
7196	j	Bapty Harry, m f, t	563, pt 27 s Dundas
7205		Bowman William, m f, F	579, lt 28 s Dundas
7220		Baker John, m f, t	379, pt 30 w Adelaide
7266	j	Barry Garrett, m f, t, R C, s s	563, pt 26, s King
7311	j	Bayley O G, m f, F	546, pt 25 n York and other premises
7315	j	Bell S J, m f, F	348, pt 25 e William
7333		Butler Richard, m f, t	457, pt 16 s King
7334		Butler James W, m f, t	457, pt 16 s King
7352		Black James, m f, t	462, pt 16 n York
7381		Brown John H, m f, t	503, pt 21 s King
7391	j	Black Archibald, m f, t	519, pt 22 s King
7453		Black Daniel, m f, t	345, pt 24 w William
7425		Blackwell William, m f, F	510, pt 21 n York
7434		Brown William, m f, t	488, pt 19 n York
7465	j	Baillie William, m f, F	471, pt 17 s York
7469		Beam Henry, m f, t	473, pt 18 s York
7471	j	Blake Edward, m f, t	477, pt 18 s York
7482		Brown Fred, m f, t	495, pt 20 s York
7502		Burns Edward, m f, t, R C, s s	305, pt 24 w William
7518		Blackwell Alfred, m f, t	575, pt 28 s York

Brown J. Frederick mf. t. 479 York

No on Roll.	Jurors	
		C
7147		Chapman William, m f, t.....527, pt 23 s Dundas
7150	j	Cameron George D, m f, t.....539, pt 24 s Dundas and other premises
7166	j	Chapman John H, m f, F.....522, pt 23 n King and other premises
7178		Clark George L, m f, F.....478, pt 4 n King
7219		Constable William, m, f, t.....381, pt 30 w Adelaide
7227		Campbell Charles, m f, t.....596, pt 29 n King
7238		Castle George, m f, t.....584, pt 28 n King
7253		Carr C E A, m f, t.....546, pt 25 n King
7255	j	Coombs Gilbert, m f, F.....386, pt 25 e William
7283		Crittle William H, m f, F.....607, pt 30 s King and other premises
7330	j	Chadwick B E, m f, F.....447, pt 15 s King and other premises
7339	j	Cassidy I N, m f, F.....469, pt 17 s King
7345		Claris W H A, m f, t.....443, pt 17 w Maitland
7353	j	Cox Moses, m f, F.....460, pt 16 n York
7393		Creswell James, m f, t.....523, pt 23 s King
7401		Clarke James C, m f, F.....541, pt 24 s King
7404		Cater Charles, m f, F.....341, pt 24 w William
~~7405~~		~~Cater Melville S, m f, t.....341, pt 24 s King~~
7412		Cooke Charles, m f, t.....532, pt 23 n York
7432	j	Cooke Jesse, m f, t.....490, pt 19 n York
7470		Crofts Charles, m f, t.....475, pt 18 s York
		Cochrill John Mf. Y. 551 York
		Cline Chas A. Mf. Y. 541 Dundas
		D
7161		Drake James, m f, t.....540, pt 24 n King
7171		Darch Joshua, m f, F.....510, pt 21 n King
7174		Dewar David B, m f, t.....500, pt 6 n King

No. on Roll. Jurors

7244 Darch Robert, m f, F .....564, pt 27 n King and other premises

7298 j Dewolf James R, m f, t.....590, pt 29 n York

7431 Denholm Andrew, m f, F .....494, pt 20 n York

7483 Donald Henry, m f, F.....501, pt 20 s York

E

7224 j Eley Robert V, m f, F .....606, pt 30 n King

7270 j Elgie Thomas, m f, t .....567, pt 27 s King

7340 Edgecombe Richard, m f, F.....349, pt 17 w Maitland

7396 Edgecombe William, m f, t.....527, pt 23 s King

7443 j Eckert David E, m f, F.....388, pt 18 e Maitland

7522 j Ellwood James, m f, F.....587, pt 28 s York

F

7084 Faulkner Joseph, m f, t.....455, pt 15 s Dundas

7256 j Francis George W .....388, pt 25 e William

7320 Farrow John M, m f, t.....431, pt 5 s King

7365 j Faulds Thomas A, m f, t.....348, pt 6 e Burwell

7368 Fitzgerald W C, m f, t.....350, pt 5 e Burwell and other premises

7439 Fuller John, m f, t .....478, pt 18 n York

G

7121 Grange H McL, m f, F.....434, pt 4 n King and other premises

7123 Grange John, m f, t.....378, pt 4 e Burwell

~~7151 Gardiner J H, m f, F 541, pt 24 e Dundas and other premises~~

~~7154 Gowie J M, m f, t.....391, pt 23 w William~~

No. on Roll.		Jurors
7167		Gray William, m f, F .....520, pts 23 and 22 n King
7199		Green H C, m f, t.....571, pt 27 s Dundas
7234		Goodwin W M, m f, t.....588, pt 28 n King
7245	j	Griffin George J, m f, t.....562, pt 27 n King
7307		Graham William, m f, F.....564, pt 26 n York
[illegible]		Graham Richard, m f, t.....342, pt 7 e Burwell
7400	j	Gillespie William, m f, t.....539, pt 24 s King
7438		Gleeson James T, m f, t, R C, s s.....482, pt 18 n York
7445		Green Alfred, m f, [illegible] .....340, pt 18 e Maitland

H

7095		Hooper George, m f, t.....469, pt 17 s Dundas
7131		Howse A G, m f, t.....477, pt 18 s Dundas
7157		Hayes W H, m f, t.....385, pt 24 w William
7158		Hayes Francis, m f, t .....385, pt 24 w William
7197		Hewlett William, m f, t.....563, s Dundas
7211		Howitt Frank, m f, t.....387, pt 30 w Adelaide
7228		Hawkin Thomas, m f, t.....594, pt 29 n King
7284		Hilton William, m f, t.....347, pt 30 w Adelaide
7359		Hoehn Marcel, m f, F .....338, pt 7 e Burwell and other premises
7360		Hoehn Frederick, m f, t .....338, pt 7 e Burwell
7409		Hawken William, m f, t .....536, pt 24 n York
7437		Hart Edward -m f, F, R C, s s.....482, pt 18 n York
7461	j	Heaman William, m f, F.....461, pt 16 s York and other premises
7505	j	Hook Joseph, m f, F.....280, pt 18 e Maitland and other premises
7512		Hargraves Howard, m f, F.....557, pt 26 s York
7513		Hutcheon John, m f, F.....565, pt 26 s York
7517		Hills Robert, m f, F.....573, pt 27 s York and other premises

Hendrie William Mf. Y. 383 William
Hodgins Austin D. Mf. Y. 507 Dundas

No. on Roll.	Jurors	
		J
~~7153~~		~~Johnston John, m f, t.....541, pt 24 s Dundas~~
7163	j	Jones John, m f, F.....530, pt 24 n King and other premises
7272		Jones Thomas, sr, m f, F.....579, pt 28 s King and other premises
7303	j	Jenkins Henry, m f, t.....574, pt 27 n York
7399	j	Jones Frederick, m f, F.....535, pt 24 s King
7441		Jones John, m f, F.....474, pt 18 n York
		K
7124	j	Kidner Robert, m f, F.....386, pt 3 e Burwell
7186		Keenleyside Anthony, m f, t.....380, pt 1 e Maitland
7265		King Terrence, m f, t, R C, s s.....561, pt 26 s King
7317	j	Kernohan George N, m f, F.....352, pt 25 e William
7449		Kettle George, m f, F.....350, pt 18 e Maitland
7490		Keast Samuel N, m f, F.....517, pt 22 s York and other premises
		L
7083		Lang John, m f, F.....455, pt 15 s Dundas
7201		Lawrason P M, m f, t.....575, pt 27 s Dundas
7202		Lawrason Francis, m f, t.....575, pt 27 s Dundas
~~7203~~		~~Lawrason Louis, m f, t.....575, pt 27 s Dundas~~
~~7226~~		~~Littler Alfred, m f, t.....602, pt 30 n King~~
7237	j	Langridge Walter R, m f, t.....586, pt 28 n King
7248		Lilley G P, m f, F.....560, pt 26 n King
7250		Lilley C H, m f, F.....558, pt 26 n King and other premises
~~7329~~		~~Loughnane John, m f, t, R C, s s.....441, pt 15 s King~~
7453		Lewis James, m f, t.....320, pt 10 e Burwell
7508		Lashbrook William, m f, t.....551, pt 25 s York

No. on Roll. Jurors

M

7193 j Moran James, m f, F.....557, pt 26 s Dundas

7249 j Mayell Arthur W, m f, t.....558, pt 26 n King

7257 Metcalf Peter, m f, t.....390, pt 25 e William

7273 j Morrison James, m f, F.....583, pt 28 s King

7274 Moe [illegible], m f, t.....587, pt 28 s King

7277 Murray Scott, m f, F.....591, pt 29 s King

7278 Murray Alexander, m f, F.....593, pt 29 s King

~~7296 j Milne James, m f, t.....554, pt 25 n York~~

7335 Miller James L, m f, t.....459, pt 16 s King

7372 j Morris C V, m f, F.....475, pt 18 s King

7413 Mottashed George, m f, t.....530, pt 23 n York

7421 Madge Richard, m f, t.....522, pt 22 n York

7428 Muir Alexander, m f, F.....502, pt 20 n York and other premises

7460 Magee John J, m f, t.....459, pt 15 s York

7473 j Martin James W, m f, t.....481, pt 18 s York

~~7474 Martin William A, m f, t.....481, pt 18 s York~~

7524 Murdy Wellington, m f, t.....589, pt 29 s York

7531 j Magill Neil, m f, t.....599, pt 30 s York

7537 j Marshall Thomas, m f, F.....560, pt 26 n Bathurst and other premises

Mohr Archibald mf. 1. 596 York

Mc

7099 j McCutcheon Henry C, m f, t.....471, pt 17 s Dundas

7106 j McKay Andrew B, m f, t.....371, pt 17 w Maitland

7114 McPhee Archibald, m f, t, R C, s s.....448, pt 16 n King

7133 McArthur James, m f, F.....485, pt 18 s Dundas

7175 j McIntosh J G, m f, t.....498, pt 6 n King

7293 McKinn Thomas, m f, t.....596, pt 30 n York

No. on Roll. Jurors

7308 McLean William, m f, F.....554, pt 26 n York

~~7309 McAlpine John, m f, t.....559, pt 25 n York~~

7341 McHattie Thomas, m f, t.....347, pt 17 w Maitland

7386 McLardy Archibald, m f, t.....511, pts 21 and 22 s King

7463 McLarty John, m f, F,.....467, pt 17 s York

7480 McVean Frederick, m f, t.....491, pt 19 s York

7484 McCready John, m f, t.....503, pt 21 s York

7510 KcKenzie John, m f, t.....555, pt 26 s York

N

7136 j Nicholson Robert D, m f, t.....493, pt 19 s Dundas

7164 Noble William, m f, t.....526, pt 24 n King

7350 Nicholls Joseph, m f, F ..... 464, pt 16 n York and other premises

7402 j Nichol John, m f, F.....347, pt 24 w William

7533 Noulty Edward, m f, t, R C, s s.....601, pt 30 s York

O

7120 Onslow W V, m f, t .....440, pt 15, n King

7313 Orendorf Edward J, m f, F, R C, s s.....344, pt 25 e William

7398 j O'Brien Alfred C, m f, t.....531, pt 23 s King

7426 O'Ke William H. mf. t. pt 21 506 n. York

P

7135 j Pavey Albert E, m f, t.....487, pt 19 s Dundas

7310 Paul Alfred, m f, t.....548, pt 25 n York

7316 Passmore A E, m f, t.....350, pt 25 e William and other premises

~~7394 Perteous John, m f, t.....525, pt 23 s King~~

No. on Roll.	Jurors	
~~7423~~	~~Palmer Elmer, m f, t~~	~~516, pt 22 n York~~
7429	Patterson David, m f, t	498, pt 20 n York
7435	j Powell Samuel, m f, t	484, pt 19 n York

Q

7422	j Quick James G, m f, t	518, pt 22 n York

R

7091	j Rickard Thomas, m f, t	463, pt 16 s Dundas
7172	j Richardson Harry, m f, t	504, pt 21 n King
7275	Richards William, m f, F	589, pt 29 s King and other premises
7305	j Ross J C, m f, t	566, pt 27 n York
7312	Rapley Lorenzo, m f, t	340, pt 25 e William
7322	j Ryan Edward, m f, t, R C, s s	435, pt 5 s King
7358	Rollston Charles M, m f, t	330, lt 8 e Burwell
7359	Rollston R W, m f, t	330, lt 8 e Burwell
7389	Riddle George, m f, F	517, pt 22 s King and other premises
7406	Rosier James, m f, t	339, pt 24 w William
7500	Richardson Harold A, m f, t	pt 24 w William
7507	Rendell George, m f, F	543, pt 25 s York

S

7093	Sparkman James, m f, t	465, pt 17 s Dundas
7128	j Shannon John, m f, t	406, pt 1 e Burwell
7137	j Smallman J B, m f, t	495, pt 19 s Dundas
7176	j Stevely Samuel, m f, t	496, pt 6 n King

No. on Roll.	Jurors	
7183		Smythe A G, m f, t.....376, pt 5 e Maitland
7215		Saunders Joseph E, m f, t.....385, pt 30 w Adelaide
7222		Scott George. m f, t.....608, pt 30 n King
7229	j	Sargent Isaac, m f, F.....590, pt 29 n King and other premises
7231		Sargent James, m f, F.....590, pt 29 n King
7232		Sargent William, m f, F.....590, pt 29 n King
7240		Sanders E J. m f, t.....582, pt 28 n King
7241		Shambleau A, m f, t.....582, pt 28 n King
7259	j	Sanborn George, m f, F.....545, pt 25 s King
7268		Saunders Jacob, m f, F.....567, pt 27 s King
7292	j	Steele Cain, m f, F.....600, pt 30 n York
7300		Sage Nelson, m f, F.....578, pt 28 n York
7344		Scribner G W, m f, F.....345, pt 17 w Maitland
7348	j	Sangster J F, m f, t.....335, pt 17 w Maitland
7427	j	Scott Walter, m f, F.....506, pt 21 n York
7444		Scroggs Henry, m f, F.....340, pt 18 e Maitland
7448	j	Sifton John, m f, t.....348, pt 18 e Maitland
7478	j	Stilson Hugh, m f, t.....489, pt 19 s York
7485		Stevenson W G, m f, t.....507, pt 21 s York
7492		Short Reuben, m f, t.....517, pt 22 s York
7516		Short James, m f, t.....571, pt 27 s York
7528		Smith John A, m f, t.....595, pt 29 s York

Steinberg Louis. mf. F. 590 York

T

7102		Thornton William, m f, F.....pt 17 w Maitland and other premises
7155		Tracey J P. m f, t.....387, pt 24 w William
7243		Thorn W H, m f, t.....570, pt 27, n King
7331		Turton J A, m f, t.....449, pt 15 s King

No. on Roll.	Jurors		
7332	j	Thorpe J W, m f, F	453, pt 15 s King
7349		Turnbull T M, m f, t	470, pt 17 n York
7385	j	Trick Walter, m f, F	509, pt 21 s King
7455		Tucker James, m f, t	324, pt 10 e Burwell
7494		Turtin Robert, m f, t	523, pt 23 s York

W

~~7077~~		~~Wood P B, m f, t~~	~~408, pt 1 e Burwell~~
7098		Webster Isaac, m f, F	471, pt 17 s Dundas and other premises
7142		Wheeler Frederick, m f, F	513, pt 22 s Dundas
7179	j	Ward William, m f, F	474, pt 3 n King and other premises
7252	j	Willis W D, m f, F	550, pts 24 and 25 n King
7261	j	Whittaker John, m f, t	551, pt 25 s King
7263		Whittaker James, m f, F	557, pt 25 s King and other premises
7279		Warcup Charles, m f, F	597, pt 29 s King
7263		West William, m f, t	344, pt 8 e Burwell
7376	j	Willis W G, m f, F	491, pt 20 s King
7447	j	Wright Thomas A, m f, F	346, pt 18 e Maitland
7462		Watts James C, m f, t	463, pt 16 s York
7475		Wiley William, m f, F	483, pt 19 s York
7476		Wiley George, m f, t	485, pt 19 s York
7527		Whittaker Frank, m f, t	593, pt 29 s York
7530		Westell James, m f, t	597, pt 29, s York

Y

~~7489~~	~~j~~	~~Young Abram, m f, t~~	~~513, pt 22 s York~~

PART 2.—Persons entitled to vote at Municipal Elections only.

No. on Roll. Voters

A

7285 Allen Eliza, F, W.....347, pt 30 w Adelaide

7327 Allister Georgina, t, w.....439, pt 15 s King

7369 Abbott A S, F.....350, pt 5 e Burwell

7526 Allen Margaret, F, s.....591, pt 29 s York and other premises

B

7089 Brickenden George F, F.....461, pt 16 s Dundas

7144 Blount Elizabeth, F, W.....521, pt 22 s Dundas and other premises

7145 Barnard Matilda, t, w.....523, pt 22 s Dundas

7168 Brown Elizabeth, F, W.....516, pt 22 n King

7204 Boomer Harriet A, t, w.....577, pt 27 s Dundas

~~7281 Blissard Mary J E, t, w.....601, pt 30 s King~~

7287 Brooks William, F.....pt 30 w Adelaide

7306 Bailey Margaret, F, W.....566, pt 27 n York

7371 Brown Henrietta, t.....475, pt 18 s King

7387 Blackwell Jane, t, w.....515, pt 22 s King

7433 Baynes J W, F.....490, pt 19 n York

7440 Burgess Thirza, F.....478, pt 18 n York and other premises

C

7079 Cook Philip, F, R C, s s....447, pt 15 s Dundas and other premises

7088 Cullen Sarah A, t, s.....461, pt 16 s Dundas

7129 Clark Wm J, F.....406, pt 1 e Burwell and other premises

7149 Cameron L K, F.....531, pt 24 s Dundas

7195 Clark Thomas, F.....561, pt 26 s Dundas

No. on Roll.	Jurors	
7208	Coles T W, F	lt 30 s Dundas
7271	Chapman William, F	575, pt 27 s King
7301	Caswell Charlotte, t, w	576, pt 28 n York
7343	Clements John, F	347, pt 17 w Maitland
7382	Cater Henry L, F	503, pt 21 s King
7452½	Cameron Emma, F, w	pt 10 e Burwell and other premises
7539	Cook T J, t	lt 25 n Bathurst

D

7096	Durand Andrew, F	469, pt 17 s Dundas
7173	Darch Susan, F, s	504, pt 21 n King
7200	Darch F J, F	571, pt 27 s Dundas
7384	Donnelley Margaret, F, w	505, pt 21 s King
~~7388~~	~~Darch Sarah, F, w ... 323, pt 22 s King and other premises~~	

F

7108	Fraser L M, t, s	464, pt 17 n King
7109	Fraser Mary, t, s	464, pt 17 n King
7209	Ferguson John, F	lt 30 s Dundas

G

7225	Gray Elizabeth, t, w	604, pt 30 n King
7325	Gardiner Rebecca, t, w	437, pt 5 s King
7411	Govier Annie M, F, w	536, pt 24 n York
7493	Gustin J W, F	519, pt 22 s York

Gardiner Mary Ada F. W 541 Dundas

No. on Roll. Jurors

H

7156 Howie Sarah, F, w.....387, pt 24 w William

7165 Hopkins Elizabeth, F, w.....526, pt 24 n King and other premises

7185 Higgins Benjamin, F.....380, pt 1 e Maitland

7189 Howay Burgess, F.....386, pt 1 e Maitland and other premises

7304 Hixon William, F.....574, pt 27 n York

7408 Hobbins Margaret, F, w, R C, s s.....542, pt 24 n York

7532 Hayman Harold, F.....599, pt 30 s York

7534 Hayman George, F.....601, pt 30 s York

7538 Hutchinson R J, t.....lt 25 n Bathurst

Heaman Elizabeth Y. W 305 William

J

7414 Jarmain Edward, F.....530, pt 23 n York and other premises

7424 Johnson May, F, w.....516, pt 22 n York

L

7119 Laird Annie, F, s.....442, pt 15 n King

7247 Lilley E H. t, s.....560, pt 26 n King

M

7110 Minhinnick John R. F.....464, pt 17 n King and other premises

7125 Moncrieff Ellen, F, w.....294, lt 2 e Burwell

7192 Moran Mary, F, s.....555 pt 26 s Dundas

7212 Marchant Joseph T, F.....385, pt 30 w Adelaide

7318 Mary Harriett, F, w.....365, pt 25 e William

7324 Moran Jeremiah, F.....435, pt 5 s King and other premises

7486 More Colin, F.....507, pt 21 s York and other premises

7525 Marks John, F.....589, pt 29 s York

No. on Roll. Jurors

Mc

7116 McKinnon John, F.....448, pt 16 n King

7122 McCallum Jennie, t, w.....434, pt 4 n King

7141 McLean Mary, F, w.....511, pt 21 s Dundas

7378 McDermaid Grace, t, s.....499, pt 20 s King

7481 McVean Mary, F, w.....491, pt 19 s York

O

7267 Oliphant Eusebia, F, w.....565, pt 27 s King

P

7092 Porte Thomas F, F.....463, pt 16 s Dundas

7297 Purdom Mary, F, s.....594, pt 29 n York

7299 Purdom Isabella, F, s.....590, pt 29 n York

7395 Porteous Marion, F, w.....525, pt 23 s King and other premises

7519 Puckridge Robert W, F.....575, pt 28 s York

R

7288 Reavely Mary, t.....604, pt 30 n York

7289 Rattray John, F.....604, pt 30 n York

7326 Robertson Ellen, F, s.....437, pt 5 s King

7357 Rollston H S, F.....330, lt 8 e Burwell

7367 Rumball F G, F.....348, pt 6 e Burwell

7535 Robinson Thomas, F.....lts 27, 28 n Bathurst

No. on Roll. Jurors

S

7107 Stewart Samuel, F.....371, pt 17 w Maitland

7138 Smallma... Thomas H, F...495, pt 19 s Dundas and other premises

7230 Sargent John, F.....590, pt 29 n King

7302 Smith Joseph, F.....576, pt 28 n York

7328 Sigsworth John, F.....439, pt 15 s King

7377 Shuff Rhoda, t, s.....467, pt 20 s King

7418 Stoneman F H, F.....528, pt 23 n York and other premises

7498 Sh rt John, F.....523 pt 23 s York

7511 Short Reuben sr, F.....555, pt 26 s York

7315 Short Susan, F, w.....569, pt 27 s York

T

7251 Tilley Elizabeth, F, w.....554, pt 26 n King

7337 Tiffin W R, F..... .....459, pt 16 s King and other premises

7362 Tucker Luke, F.....342, pt 7 e Burwell

W

7143 Wheeler Clara J, F, s.....517, pt 22 s Dundas

7191 Wigmore Alicia, F, w.....543, pt 25 s Dundas

7207 Watson Robert, F .....pt 30 s Dundas

7242 Willis Arthur, F.....582, pt 28 n King

7254 Willis Sarah, F, w .....546, pt 25 n King

7347 Ward Mary, F .....341, pt 17 w Maitland

7364 West Peter, F.....344, pt 8 e Burwell

7379 Willis Alexander, F.....499, pt 20 s King and other premises

7416 Wortman W H, F.....528, pt 23 n York

7477 Wiley Nancy, F, w.....485, pt 19 s York

7487 Wyckoff Sarah, t, w.....509, pt 21 s York

THIRD WARD.

THIRD SUB-DIVISION.

BOUNDARY—The third polling sub-division of the Third Ward shall consist of that portion thereof bounded on the north by the south side of Bathurst street, on the east by the west side of Maitland street, on the south by the north side of Simcoe street, and on the west by the east side of Wellington street.

ABBREVIATIONS AFTER EACH NAME SIGNIFY AS FOLLOWS:—F, freeholder; t, tenant; i, income; R C, s s, Roman Catholic and supporter of Separate Schools; R C, p s, Roman Catholic and supporter of Public Schools; j, juror; m f, manhood franchise; w, widow; s, spinster.

PART 1.—Persons entitled to vote at both Municipal Elections and Elections to the Legislative Assembly:

No. on Roll.	Jurors		
		A	
7581		Abraham John C, m f, F	312, pt 4 n Horton and other premises
7642		Allinson John, m f, t	358, pt 17 n Horton
7671	j	Angus George P, m f, t	420, pt 12 n Horton
7683		Alberstadt Frederick, m f, t	272, pt 29 e Colborne
7711	j	Annundson Alfred, m f, F	450, pt 16 n Horton
7716		Archibald Albert, m f, t	252, pt 16 e Burwell
7753		Adams James R, m f, F	458, pt 16 n Simcoe
7792	j	Atkinson Thomas A, m f, F	426, pt 12 n Simcoe and other premises
		B	
7600		Brooks Isaac, m f, t	252, pt 1 e Wellington
7655		Blake William C, m f, t	413, pt 32 s Bathurst

No. on Roll. Jurors

7745 Burns Courtland, m f, t.....217, pt 17 w Maitland

7746 Blackwell George, m f, t.....209, pt 17 w Maitland

7748 Boyce Albert, m f, t,.....446, pt 17 n Simcoe

7752 Black George, m f, F.....460, pt 16 n Simcoe

7764 Bowman George, m f, t.....224, pt 19 e Burwell

7780 Brown William, m f, t.....417, pt 12 s Horton

7783 Brock William, m f, t.....425, pt 12 s Horton

7785 Bright Henry, m f, t.....229, pt 12 w Burwell

7789 Ballantyne James, m f, t.....221, pt 12 w Burwell

7829 j Bradley J G, m f, F.....233, pt 10 w Colborne

7867 Brown W H, m f, t.....305, pt 3 s Horton

7884 Brown Walter, m f, t.....233, pt 5 w Waterloo

7899 Brady J C, m f, F.....324, pts 4 and 5 n Simcoe

7901 Bates William H, m f, t.....318, pt 4 n Simcoe

7918 Blackwell Thomas, m f, t.....287, pt 2 s Horton

7921 ~~Bonney Thomas~~ Burney James, m f, F.....293, pt 2 s Horton

7945 j Blackwell Thomas, m f, F.....222, pt 1 e Wellington

by C of R, 7784½ Bryant B. L. mf. Y. 427 pt 12 S. Norton

by C of R, 7705½ Butler John mf. Y. 41 pt 17 S. Ham Rd

C

7612 Cassidy James, m f, t....270, pt 1 e Wellington and other premises

7626 Carey Patrick, m f, t, R C, s s.....396, pt 24 n Horton

7636 j Cottrell George, m f, t.....368, pt 19 n Horton

7678 Clampitt B G, m f, F.....264, pt 28 e Colborne and other premises

7707 Cummings Silas, m f, t .....470, pt 17 n Horton

7784 j Cottam John A, m f, t.....427, pt 12 s Horton

7819 j Chittick William H, m f, t....375, pt 8 s Horton and other premises

7855 Cox John W, m f, F.....358, pt 7 n Simcoe

No. on Roll. Jurors

7880 Collins Asa, m f. t.....323, pt 5 s Horton

7881 Carrothers W H, m f, F.....323, pt 5 s Horton

7882 j Carrothers Robert A, m f, F.....333, pt 5 s Horton and other premises

7907 Couke Frank, m f, t.....308, pt 3 n Simcoe

7926½ Cerrile Richard mf. Y. pt 3 W Henry Lane

Cowley Charles mf. Y. 453 Horton

D

7578 Dorah William, m f, t, R C, s s.....326, pt 5 n Horton

7609 Dawson William, m f, t.....266, pt 1 e Wellington

7610 Dawson, F H, m f, t.....266, pt 1 e Wellington

7659 Diplock William, m f, t.....42[illegible], pt 12 s Bathurst

7698 j Downs James E, m f, F.....15, pt 15 s Hamilton road and other premises

7808 Doan Thomas, m f, t.....357, pt 7 s Horton

7902 Downs Henry, m f, t.....[illegible]5, pt 4 n Simcoe

E

7606 Eliwood Oliver, m f, t.....262, pt 1 e Wellington

7845 Etherington Charles W, m f, t.....380, pt 9 n Simcoe

F

7580 Fysh Ebenezer, m f, t.....312, pt 4 n Horton

7607 Fralick Mannas, m f, t.....264, pt 1 e Wellington

7628 Flowers James, m f, t.....392, pt 23 n Horton

~~7712 Fairbairn Walter, m f, F.....448, pt 16 n Horton and other premises~~

7751 Finchamp Charles, m f, t.....462, pt 16 n Simcoe

7768 Fleming John, m f, F.....230, pt 18 e Burwell and other premises

No. on Roll.	Jurors	
7815		Fishleigh William, m f, t.....365, pt 8 s Horton
7835	j	Fleming Edward M, m f, F.....217, pt 10 w Colborne
7865		Fixture Harry, m f, t.....234, pt 6 e Waterloo
7870		Foster William, m f, F.....309, pt 3 s Horton
7905		Foxton William, m f, F.....312½, pt 4 n Simcoe and other premises
7923		Fair Thomas, m f, t.....297, pt 3 s Horton

G

7569		Gall George, m f, t.....319, pt 4 s Bathurst
7572		Gray Robert, m f, t.....273, pt 5 w Waterloo
7574		Grayson John, m f, t.....257, pt 5 w Waterloo
7576		Gray Patrick, m f, t, R C, s s.....251, pt 5 w Waterloo
7677		Geldart Henry, m f, F.....262, pt 27 e Colborne
7706		Gibson James, m f, t.....472, pt 17 n Horton
7781½		Gibson J W, m f, t.....421, pt 12 s Horton
7782	j	Gould Thomas F, m f, t, R C, s s.....423, pt 12 s Horton
7833		Gall Samuel, m f, t.....221, pt 10 w Colborne
7874		Griffith James, m f, t.....313, pt 4 s Horton
7894		Gobb Henry, m f, t.....221, pt 5 w Waterloo
7946	j	Gould Josiah, m f, F.....226, pt 1 e Wellington

H

7587	j	Hadden William, m f, t.....302, pt 3 n Horton
7592		Holman Joseph, m f, t.....290, pt 2 n Horton
7667		Hockin William, m f, F.....428, pt 12 n Horton and other premises
7726		Ham David, m f, t.....439, pt 17 s Horton

No. on Roll. Jurors

7729 Heeney Terrence, m f, t.....445, pt 17 s Horton

7740 Headford Henry, m f, t.....229, pt 17 w Maitland

7757 Holl John, m f, t, R C, s s..... 444, pt 20 n Simcoe

7779 j Hutton James, m f, t.....413, pt 11 s Horton

~~7809 Horton Charles, m f, t.....350, pt 3 s Horton~~

7824 j Hussey Henry, m f, F.....241, pt 10 w Colborne and other premises

7838 Hill Rowland, m f, F.....392, pt 10 n Simcoe

7850 Humphreys George, m f, t.....372, pt 9 n Simcoe

7868 Harris Ira B, m f, t.....307, pt 3 s Horton

7925 Hatchett Richard, m f, t.....301, pt 3 s Horton

7949 Holt John, m f, t.....236, pt 1 e Wellington and other premises

Harmiestt John Mf. 4, 370 Simcoe

J

7634 Jenkins Samuel, m f, t.....374, pt 20 n Horton

7769 Jeffries James, m f, t.....230, pt 18 e Burwell

7926 Jacobson Thomas, m f, t.....6, pt 3 w Henry Lane

K

7705 Kaines Charles, m f, t.....41, pt 17 s Hamilton Rd

7804 j Kennedy James, m f, t.....341, pt 6 s Horton

L

7577 Lang Edward, m f, t.....328, pt 5 n Horton

7582 Lehman William K, m f, F.....310, pt 4 n Horton

7589 Law John, m f, F.....298, pt 3 n Horton

No. on Roll. Jurors

7627 Lang James, m f, F.....394, pt 24 n Horton and other premises

7629 Legg Henry, m f, t.....388, pt 23 n Horton

7722 Leff Moses, m f, t.....270, pt 14 e Burwell

7826 Lester Robert, m f, F.....239, pt 10 w Colborne

7848 Larner Moses, m f, t.....374, pt 9 n Simcoe

7853 Lowe Edward, m f, F.....362, pt 7 n Simcoe

~~7863 Loney Joseph, m f, t.....230, pt 6 e Waterloo~~

7891 Lafraelle James F, m f, t.....225, pt 5 w Waterloo

7893 Lister William, m f, t.....223, pt 5 w Waterloo

M

7656 Murray Alexander, m f, t.....415, pt 32 s Bathurst

7672 Murray William, m f, t.....418, pt 12 n Horton

7673 Murray Charles, m f, t.....416, pt 11 n Horton

7710 j Magee Richay, m f, F.....452, pt 16 n Horton

7713 Moriarity Eugene, sr, m f, t, R C, s s.....444, pt 16 n Horton

7749 Mason Samuel J, m f, F.....462, pt 16 n Simcoe

7750 Mason Alexander, m f, F.....462, pt 16 n Simcoe

7777 Martindale George, m f, F.....409, pt 11 s Horton

7807 Mulkern Michael, m f, F, R C, s s.....353, pt 7 s Horton and other premises

7858 Michael William, m f, t.....346, pt 6 n Simcoe

7871 j May William H, m f, t.....311, pt 4 s Horton

7890 Meinke John, m f, t.....227, pt 5 w Waterloo

7914 j Marshall Hugh, m f, t, R C, s s.....279, pt 1 s Horton

Mitchell F. G. Mf. T. 406 Simcoe

Macpherson Francis B. Mf. T. 328 Horton

No. on Roll. Jurors

Mc

7564 j McCoubrey Alfred, m f, t.....311, pt 4 s Bathurst

7565 McCoubrey James, m f, t.....311, pt 4 s Bathurst

7566 McCoubrey David, m f, t.....311, pt 4 s Bathurst

7734½ McInnis Duncan, m f, t.....467, pt 17 s Horton

7798 McKenzie F, m f, t.....408, pt 11 n Simcoe

7830 McFadden Alfred, m f, F .....227, pt 10 w Colborne

7831 McFadden John, m f, F..225, pt 10 w Colborne and other premises

7841 McKeogh Patrick, m f, t, R C, s s....384, pt 9 n Simcoe and other premises

7886 McAndrew Alexander, m f, t.....231, pt 5 w Waterloo

7904 McDonald John S, m f, t.....312½, pt 4 n Simcoe

7941 McCormick Angus, m f, F.....284, pts 2 and 1 n Simcoe

7944 McDonnell A J, m f, t.....220, pt 1 e Wellington

McFadden George Mf. F. 357 Horton

N

7951 Nopper Thomas, m f, t.....238, pt 1 e Wellington

Newton Frank Mf. F. 270 Wellington

O

7820 j O'Brien William, m f, F.....379, pt 9 s Horton

~~7822 O'Brien John Tracy, m f, F.....pt 9 s Horton~~

P

7660 Pugh Arthur, m f, t.....425, pt 12 s Bathurst

7661 Parker Joseph, m f, t.....427, pt 12 s Bathurst

7669 Petrie John, m f, t.....424, pt 12 n Horton

7708 Parry John, m f, t.....466, pt 17 n Horton

No. on Roll.	Jurors	
7754		Perrin John, m f, t.....450, pt 15 n Simcoe
7818		Proctor Charles, m f, F.....371, pt 8 s Horton
7836	j	Park James W T, m f, F.....213, pt 10 w Colborne
7877		Pickard Robert, m f, t.....321, pt 4 s Horton
7936		Partridge George, m f, F.....292, pt 2 n Simcoe
7943		Pinney Zibie, m f, t.....216, pt 1 e Wellington

R

7591		Reed William, m f, F.....296, pt 2 n Horton
7620		Reid William A, m f, t .....269½, pt 26 w Colborne
7638		Richards Edward, m f, t.....362, pt 18 n Horton
7639		Richards Joseph J, m f, t..... 362, pt 18 n Horton
7652	j	Rogers W W, m f, t.....405, pt 31 s Bathurst
7721		Reid Edward, m f, t .....266, pt 15 e Burwell
7736		Robins Caleb H, m f, t.....469, pt 17 s Horton
7747		Ray Arthur, m f, t..... 199, pt 17 w Maitland
7761	j	Read Sidrick, m f, F.....438, pt 20 n Simcoe and other premises
7806	j	Robinson Francis, m f, F.....347, pt 6 s Horton
7852		Ross Richard C, m f, t.....368, pt 8 n Simcoe
7920		Roe John A, m f, F.....291, pt 2 s Horton

S

7682		Stock John, m f, t.....268, pt 29 e Colborne
7715		Sage Jesse, m f, t.....250, pt 16 e Burwell
7791		Sanagan Louis, m f, t.....428, pt 12 n Simcoe
~~7805~~	~~j~~	~~Stanton Albert, m f, t.....345, pt 6 s Horton~~

No. on Roll. Jurors

7810 Smallman Thomas H, m f, t.....361, pt 7 s Horton

7839 Sampson Robert, sr, m f, F.....388, pt 9 n Simcoe

7876 Sage Lewis, m f, t.....317, pt 4 s Horton

7883 Shoff John C, m f, t.....335, pt 5 s Horton

7888 j Scott John W, m f, t.....229, pt 5 w Waterloo

7895 Sullivan Dennis, m f, t, R C, s s.....217 pt 5 n Waterloo

7906 j Southcott William, m f, F.....310, pt 3 n Simcoe and other premises

7908 j Southcott S[illegible] m f, t.....306, pt 3 n Simcoe and other premises

7912 Stilson William, m f, t.....7, pt 3 e Henry Lane

7928 Swanton Robert, m f, t.....4, pt 3 w Henry Lane

T

7567 Tydd J B, m f, t.....317, pt 4 s Bathurst

7725 Thompson William, m f, t.....435, pt 17 s Horton

7763 j Trace George, m f, F.....220, pts 19 and 20 e Burwell

7766 Talbot George, m f, t.....226, pt 18 e Burwell

7787 j Thorn Herbert, m f, t.....225, pt 12 w Burwell

7788 Talbot Alfred, m f, F.....223, pt 12 w Burwell

7916 j Tucker Anthony, m f, F.....281, pt 1 s Horton and other premises

Townsend William E. Mf. T. 221 Colborne

V

Vanscickle Charles Mf. T. 201 Ham. Rd.

W

7621 j Williams John, m f, F....269, pt 26 w Colborne and other premises

7635 Wicks Alfred, m f, t.....372, pt 20 n Horton

7654 j Werner G A, m f, t.....411, pt 31 s Bathurst

7668 j Weir William, m f, F.....424, pt 12 n Horton and other premises

7675 Winlow Robert, m f, t.....410, pt 11 n Horton

No. on Roll.	Jurors	
7685	j	Winnett Samuel, m f, t.....453, pts 15 and 16 s Bathurst
7686		Wilson Nicholas, m f, F.....273, pts 16 and 17 w Maitland
7697		Webb Thomas P, m f, F.....5, pts 13 and 14 s Hamilton Rd and other premises
7703		Westerfield James, m f, t.....35, pt 16 s Hamilton Rd
7738		Williamson Robert, m f, t.....471, pt 17 s Horton
7742		Walton William, m f, t.....225, pt 17 w Maitland
7760		Wright John, m f, t.....440, pt 20 n Simcoe
7770		Wilkes William J, m f, t.....236, pt 18 e Burwell
7794		Warren Charles, m f, t.....416, pt 11 n Simcoe
7801		Wollatt Harry, m f, F.....226, pt 11 e Colborne
7811		Wasnidge Henry, m f, t.....363, pt 8 s Horton
7860		Winslade Alfred, m f, t.....338, pt 6 n Simcoe
~~7897~~		~~Wilson Malcolm, m f, t.....332, pt 5 n Simcoe~~
7903		Wright Edward, m f, t.....312, pt 4 n Simcoe
7942	j	Wood Richard J, m f, F.....214, pt 1 e Wellington and other premises

Y

7623		Young C C, m f, t.....400, pt 25 n Horton
7653	j	Yates Ernest, m f, t.....407, pt 31 s Bathurst

PART 2.—Persons entitled to vote at Municipal Elections only.

No. on Roll. Jurors

A

7739 Ardiel Richard, F.....471, pt 17 s Horton and other premises

7741 Atkins William, F.....229, pt 17 w Maitland and other premises

7756 Adams Louis, F.....448, pt 15 n Simcoe and other premises

B

7550 Baker Thomas, F.....pts 1 and 2 s Bathurst

7553 Barkwell Byers S, t.....307, pt 2 s Bathurst

7556 Boucher J G sr, t.....307, pt 2 s Bathurst

7559 Boucher J G jr, t.....307, pt 2 s Bathurst

7583 Batzner Mary, F, s.....306, pt 3 n Horton

7630 Brock R H, F.....388, pt 23 n Horton

7631 Broadley Agnes, F, w.....384, pt 22 n Horton

7633 Brown Ann, F, w.....378, pt 21 n Horton

7666 Brown Mary, F, w.....265, pt 12 w Burwell

7704 Beswetherick Hannah, F, s.....35, pt 16 s Hamilton Road and other premises

7724 Brock Annie, F, w.....435, pt 17 s Horton and other premises

7878 Barnfather William, F.....321, pt 4 s Horton and other premises

7848 Baillie Margaret, F, w.....234, pt 1 e Wellington

C

7598 Carrothers Arthur, F.....278, pts 1 and 2 n Horton

7605 Carrothers James, F.....254, pt 1 e Wellington and other premises

7657 Cox Jane, F, w.....417, pt 12 s Bathurst

7872 Carrothers George, F.....311, pt 4 s Horton

No. on Roll. Jurors

7875 Carrothers R J, F.....313, pt 4 s Horton

7898 Considine Mary, t, w, R C, s s.....328, pt 5 n Simcoe

D

7548 Dyment N, F.....pts 1 and 2 s Bathurst

7549 Dyment A E, F.....pts 1 and 2 s Bathurst

~~7767 Dudley Joseph, F.....226, pt 18 e Burwell~~

E

7911 Evans Catherine, F, w.....5, pt 3 e Henry Lane

F

7588 Freundt Francis, F, R C, s s.....302, pt 3 n Horton

7755 Fleming Mary, t, w.....448, pt 15 n Simcoe

G

7557 Gosnell Jonas, t.....pt 2 s Bathurst

7646 G[illegible] Harriet, t, w.....356, pt 17 n Horton

7728 Gyde Emma, t.....443, pt 17 s Horton

Fairbairn Annie F. S. 448 Horton
Fairbairn Jane F. S. 448 Horton

H

7597 Hooper Elizabeth, t, w.....278, pts 1 and 2 n Horton

7658 Hughes Ellen, t, w, R C, s s.....421, pt 12 s Bathurst

7730 Hawkins J C, F.....445, pt 17 s Horton and other premises

No. on Roll. Jurors

7772 Hockin Louisa, F, w.....238, pt 18 e Burwell

7802 Holden Elizabeth, t, w.....339, pt 6 s Horton

7917 Hardy Elizabeth, t, w.....285, pt 2 s Horton

7927 Harding James, F.....301, pt 3 s Horton and other premises

I

7781 Irwin Annie, t, w.....419, pt 12 s Horton

7885 Ingram Elizabeth, F, w.....233, pt 5 w Waterloo

7887 Ingram Matilda, F, s.....231, pt 5 w Waterloo

7889 Ingram Priscilla, F, s..... 229, pt 5 w Waterloo

K

7674 Kennedy Mrs, F, w.....416, pt 11 n Horton

7776 Kern Esther J, F, w,.....405, pt 11 s Horton and other premises

L

7611 Leathorn Robert, F.....264, pt 1 e Wellington

7625 Linfoot Sarah F, w.....398, pt 25 n Horton

7765 Luney James, F.....224, pt 19 e Burwell

7929 Leadbit er Henry, F.....4, pt 3 w Henry Lane

M

7562 Mitchell Maria, F, s.....311, pt 4 s Bathurst

7563 Mitchell Agnes, F, s.....311, pt 4 s Bathurst

7645 Mann James A, F.....358, pt 11 n Horton and other premises

7731 Martindale Ann, F, w.....449, pt 15 s Horton

No. on Roll. Jurors

7733 Magee William, F.....453, pt 16 s Horton

7759 Morgan Sarah, F.....440, pt 20 n Simcoe

77 0 Mercer Mary J, t, s.....219, pt 12 w Burwell

7795 Muirhead Margaret, F, w.....416, pt 11 n Simcoe

7892 Mason John. F.....225, pt 5 w Waterloo and other premises

7915 Marshall Margaret, F, w.....279, pt 1 s Horton and other premises

Mc

7575 McGee Mary, F, w.....257, pt 5 w Waterloo and other premises

7603 McGregor Sarah, t, w.....254, pt 1 e Wellington

7758 McElheran Robert, F.....444, pt 20 n Simcoe

P

7717 Purdom Maggie, F, s.....252, pt 16 e Burwell

7718 Purdom Margaret, F, w.....256, pt 16 e Burwell

7744 Powie John w, F.....221, pt 17 w Maitland

7771 Phoenix William. F.....236, pt 18 e Burwell

R

7640 Robertson Thomas, F.....362, lt 18 n Horton

7859 Robinson Ann, F, w.....346, pt 6 n Simcoe

7864 Robinson Charles. F.....338, pt 6 n Simcoe and other premises

7919 Roe Ann, F, w.....287, pt 2 s Horton

No. on Roll.	Jurors

S

7555 Shore F R, t.....pt 2 s Bathurst

7558 Shore F, t .....pt 2 s Bathurst

7665 Snider Eliza, t, w..... 265, pt 12 w Burwell

7786 Smallman A, F, w.....229, pt 12 w Burwell

~~7851 Smith Annie, t, w.....370, pt 8 n Simcoe~~

7896 Sullivan Mary, F, w, R C, s s.....217, pt 5 w Waterloo

7909 Southcott Mary, F, w.....306, pt 3 n Simcoe and other premises

T

7637 Taylor William, F.....368, pt 19 n Horton and other premises

7816 Turnbull Jennie, F, w .....365, pt 8 s Horton and other premises

7857 Turton Christina, F, w..... .....354, pt 7 n Simcoe

7935 Taggert Delia, t, w.....296, pt 2 n Simcoe

W

7604 Wilie Helen, F, s.....256, pt 1 e Wellington

7743 Walton Henry, t..... ....225, pt 17 w Maitland

7744 Watling Emma, t, w.....221, pt 17 w Maitland

7939 Winnesheimer Louisa, F, w.....288, pt 2 n Simcoe

7947 Wallace Catherine, F, w.....230, pt 1 e Wellington

Y

7561 Yates William, F....307, pts 2 and 3 s Bathurst and other premises

7700 Yates Alice, t, s..... .....31, pt 16 s Hamilton Road

7701 Yates Eliza, t, s.....31, pt 16 s Hamilton Road

7861 Yates Eliza, t, w.....224, pt 6 e Waterloo

B

A

PA

No
Re

799

819

797

797

799

806

806

811

814

814

THIRD WARD.

FOURTH SUB-DIVISION.

BOUNDARY—The fourth polling sub-division of the Third Ward shall consist of that portion thereof bounded on the north by the south side of Bathurst street, on the east by the west side of Adelaide street, on the south by the north side of Grey street and on the west by the east side of Maitland street.

ABBREVIATIONS AFTER EACH NAME SIGNIFY AS FOLLOWS:—F, freeholder; t, tenant; i, income; R C, s s, Roman Catholic and supporter of Separate Schools; R C, p s, Roman Catholic and supporter of Public Schools; j, juror; m f, manhood franchise; w, widow; s, spinster.

PART 1.—Persons entitled to vote at both Municipal Elections and Elections to the Legislative Assembly:

No. on Roll.	Jurors		
		A	
7998		Allen W C, m f, F	528, pt 23 n Horton
8156		Allen Joseph, m f, t	520, pt 22 n Simcoe
		B	
7970	j	Brooks James, m f, F	270, pts 18 and 19 e Maitland and other premises
7973		Baker James, m f, t	495, lt 20 s Bathurst
7999		Brown Harry, m f, t	526, pt 23 n Horton
8061		Brown Arthur, m f, t	544, pt 25 n Horton
8063		Barnett Alfred, m f, t	298, pt 25 e William
8117		Buckler Charles, m f, t	241, pt 24 w William
8144	j	Bright Firman, m f, t	115, pt 23 s Hamilton Rd
8149	j	Brooks Robert, m f, F	127, pt 24 s Hamilton Rd and other premises

No. on Roll. Jurors

8151 j Brooks John H, m f, t....215, pt 24 w William and other premises

8199 Bryce John, m f, t.....195, pt 24 w William

8217 Britt David, m f, F.....520, pt 22 n Grey

8228 Boyle Bernard, m f, t, R C, s s.....168, pt 18 e Maitland

8280 j Burrell Robert W, m f, F.....188, pt 25 e William and other premises

8282 Bell William G, m f, F....196, pt 25 e William and other premises

Bloomfield George Mf, T. 517 Bathurst

C

7975 Corby Frederick, m f, t.....505, pt 21 s Bathurst

7983 Cartledge John, m f, t.....521, pt 22 s Bathurst

7994 Chapman Edwin, m f, t.....267, pt 24 w William

8081 Creighton James, m f, t, R C, s s.....215, pt 30 W Adelaide

8167 Collins Ira, m f, t.....2, pt 18 e Maitland

8169 Carty John S, m f, t, R C, s s.....4, pt 18 e Maitland

8182 Cake Elias, m f, t.....505, pt 21 s Simcoe

8201 Connors John J, m f, F, R C, s s.....191, pt 24 w William

~~8236 Cochrill John, m f, t.....201, pt 29 s Hamilton Rd~~

8263 Connor Peter, m f, t, R C, s s.....576, pt 28 n Grey

8273 Christler Francis, m f, t.....558, pt 27 n Grey

8274 Copeland Charles, m f, t.....556, pt 27 n Grey

8284 j Cook James S, m f, F.....206, pt 25 e William and other premises

Carothers George Mf T. 173 Adelaide

D

7976 DeVinney Patrick, m f, t, R C, s s.....507, pt 21 s Bathurs

8062 De Ellion George F, m f, t.....262, pt 25 e William

8077 Dagg Richard, m f, F....227, pt 30 w Adelaide and other premises

No. on Roll. Jurors

8106 Dodson John, m f, t .....148, pt 25 n Hamilton Rd

8147 Davidson John, m f, t.....121, pt 23 s Hamilton Rd

8221 Doherty W J, m f, t.....508, pt 21 n Grey

8247 Durdin Alexander, m f, F.....181, pt 28 s Hamilton Rd

E

8044 Evans James, m f, t.....287, pt 30 w Adelaide

8245 j Eccles Thomas, m f, t.....173, pt 27 s Hamilton Rd

F

8043 French Patrick, m f, t.....607, pt 30 s Bathurst

8084 Fitzgerald Gerald, m f, t, R C, s s.....205, pt 30 w Adelaide

8132 Fairbairn Stephen, m f, F.....85, pt 20 s Hamilton Rd

8165 Fletcher Samuel, m f, t.....1, pt 18 e Maitland

8179 Flannigan Thomas, m f, F.....497, pt 20 s Simcoe

8279 Farmer Charles, m f, t....184, pt 25 e William and other premises

G

7982 Garside Joseph, m f, t.....519, pt 22 s Bathurst

8007 Gleeson Thomas, m f, t, R C, p s.....516, pt 22 n Horton

8033 Graydon Alfred, m f, ...575, pt 28 s Bathurst

8041 Gleeson William, m f, t, R C, s s. .....603, pt 30 s Bathurst

8074 Graham William F, m f, F.....573, pt 28 s Horton

8107 Georgeson James, m f, t.....146, pt 25 n Hamilton Rd

8116 Gale Enoch, m f, F.....241, pt 24 w William

8130 Gladwell William H, m f, t.....495, pt 20 s Horton

No. on Roll. Jurors

8196 j Greason Christopher, m f, t.....533, pt 24 s Simcoe and other premises

8229 Graham James C, m f, t.....172, pt 18 e Maitland

8237 Gritte Peter, m f, t.....194, pt 18 e Maitland

8240 Graham Tate, m f, t.....208, pt 25 e William

H

7980 Heaver Frederick, m f, F.....515, pt 22 s Bathurst and other premises

8019 j Heard Thomas, m f, t.....72, pt 19 n Hamilton Rd

8030 Hughes George, m f, t.....561, lt 27 s Bathurst

8035 Hogg Thomas, m f, t.....579, pt 28 s Bathurst

8072 Howitt Tantom, m f, t.....571, pt 27 s Horton

8078 Harrison Joseph, m f, t.....221, pt 30 w Adelaide

8080 Hall Henry, m f, t.....217, pt 30 w Adelaide

8082 j Hurley William, m f, t, R C, s s.....211, pt 30 w Adelaide

8088 Holman Frank, m f, t.....202, pt 30 Hamilton Rd

8125 Hoskin Jeremiah, m f, F.....236, pt 18 e Maitland

8193 Harris William H, m f, t.....531, pt 23 s Simcoe

8208 Harper George, m f, t.....179, pt 24 w William

Hilton William mf. t. 265 adelaide

Hutchinson T. mf. t. 4 18 E Maitland

J

7972 Jenkins John, m f, t, R C, s s.....493, pt 19 s Bathurst

7986 Johnston Albert E, m f, F.....531, pt 23 s Bathurst

7993 Jones Thomas, jr, m f, F.....271, pt 24 w William

8027 Johnson Samuel, m f, F.....555, pts 25 and 26 s Bathurst

8079 Johnston Joseph, m f, t.....219, pt 30 w Adelaide

8098 Jenkins William, m f, F.....180, pt 28 n Hamilton Rd

No. on Roll.		Jurors
8190	j	Jones John, m f, t.....521, pt 22 s Simcoe
8225		Johnston Bruce, m f, t.....496, pt 20 n Grey
8267		Jackson William, m f, t.....574, pt 27 n Grey

L

8254		Long Conrad, m f.....199, pt 29 s Hamilton Rd

M

7978		Miller Moses, m f, t.....511, pt 21 s Bathurst
~~7988~~		~~Mawby James, m f, t.....285, pt 24 w William~~
7992	j	Marshall William, m f, t.....273, pt 24 w William
8009		Morley Frederick, m f, t.....512, pt 22 n Horton
8011	j	Mason Alexander, m f, F...508, pt 22 n Horton and other premises
8051		Mines Alexander, m f, F.....578, pt 30 n Horton
8095		Murray John, m f, F..188, pt 29 n Hamilton Rd and other premises
8113		Mellor James, m f, F.....96, pts 22, 23 and 24 n Hamilton Rd
8131		Macdonald William, m f, t.....497, pt 20 s Horton
8178		Mason William, m f, t.....495, pt 20 s Simcoe
8184		Monk John, m f, F.....509, pt 21 s Simcoe
8192	j	Moore John, m f, F.....527, pt 23 s Simcoe
8227		Mills Samuel, m f, F.....474, pt 18 n Grey and other premises
8235		Muckler Michael, m f, t, R C, s s.....188, pt 18 e Maitland
8236		Mason Thomas, m f, t.....192, pt 18 e Maitland
8262		Milton Thomas, m f, F.....582, pt 29 n Grey

No. on Roll. Jurors

Mc

8008 McMullen Alexander, m f, t.....514, pt 22 n Horton

8014 McHarg Harry, m f, t.....504, pt 21 n Horton

8048 McCurdy Robert, m f, t.....257, pt 30 w Adelaide

8071 j McKinley Thomas, m f, F.....565, pt 27 s Horton

8075 McHarg John A, m f, t.....579, pts 29 and 30 s Horton

8185 McNeil John, m f, F, R C, s s.....511, pt 21 s Simcoe

8276 j McCrimmon Shennan, m f, t.....172, pt 25 e William

8277 McAdoo William J, m f, t.....176, pt 25 e William

N

8172 Northy Frederick, m f, t.....224, pt 18 e Maitland

8214 j Needham Charles, m f, t.....526, pt 23 n Grey

O

7997 O'Connell Daniel, m f, t, R C, s s.....255, pt 24 w William

8022 j Odell William, m f, t.....68, pt 19 n Hamilton Rd

8112 Ohmer Henry, m f, t.....226, pt 25 e William

8128 Olsen Niels, m f, t.....493, pt 20 s Horton

8191 Orchard John, m f, t.....523, pt 23 s Simcoe

P

8013 j Pink George, m f, t.....506, pt 21 n Horton

8045 Prosser Mark, m f, F.....265, pt 30 w Adelaide

8056 Pearson A G, m f, t.....570, pt 27 n Horton

8083 Pinch Christopher, m f, t.....207, pt 30 w Adelaide

8158 Powe George, m f, F.....516, pt 22 n Simcoe and other premises

8159 Powe George W, m f, t.....512, pt 21 n Simcoe

No. on Roll. Jurors

8212 Phillips Percy, m f, t.....173, pt 24 w William

8219 Parker Francis, m f, F.....516, pt 22 n Grey

8224 Phillips Patrick, m f, F .....498, pt 20 n Grey

R

7995 Reid Arthur G, m f, t.....263, pt 24 n William

8004 Ross Donald, m f, t.....522, pt 22 n Horton

8049 Robins Edward, m f, t.....249, pt 30 w Adelaide

8070 Roberton Francis E, m f, t.....561, pt 26 s Horton

8108 j Ross F L, m f, F...140, pt 25 n Hamilton Road and other premises

8137 Reid William, m f, t.....101, pt 22 s Hamilton Road

8163 Robertson John, m f, F.....502, pt 20 n Simcoe

8170 Roberts Frederick, m f, t.....5, pt 18 e Maitland

8171 Reid Albert, m f, t.....222, pt 18 e Maitland

8270 j Robison Thomas, m f, t.....566, pt 27 n Grey

No. on Roll. Jurors

S

7996 Stanton Joseph, m f, t.....259, pt 24 w William

8010 Saunders William, m f, t.....510, pt 22 n Horton

8057 Stanley Robert, m f, t.....568, pt 27 n Horton

8058 Shaw Thomas V, m f, t.....564, pt 27 n Horton

8090 j Stiling William, m f, t,.....200, pt 30 n Hamilton Road

8100 Sheere William, m f, F.....170, pt 27 n Hamilton Road

8111 Stark Alexander, m f, t.....224, pt 25 e William

8155 j Seijohn Isaac, m f, F.....524, pts 23 and 22 n Simcoe

8164 Shepherd John, m f, F.....496, pt 20 n Simcoe

8188 Smith Thomas, m f, t.....519, pt 22 s Simcoe

8209 Sholdice John, m f, t.....177, pt 24 w William

8253 Sare John, m f, t.....199, pt 29 s Hamilton Road

No. on Roll. Jurors

T

8162 Temple Robert, m f, t.....506, pt 21 n Simcoe

8216 Tallin George, m f, F.....524, pt 23 n Grey

V

8198 Vrooman Charles, m f, t.....537, pt 24 s Simcoe

W

8020 Walker George T, m f, t.....70, pt 19 n Hamilton Rd

8053 Winslow James, m f, F.....576, pt 28 n Horton

8093 Watson William, m f, F.....194, pt 29 n Hamilton Rd

8094 Whitbread James, m f, t, R C, s s.....190, pt 29 n Hamilton Rd

8102 Wyatt George, m f, F.....160, pt 27 n Hamilton Rd and other premises

8103 Whindell Samuel, m f, F.....158, pt 26 n Hamilton Rd

8121 Woods James, m f, t.....116, pt 23 n Hamilton Rd

8168 Watson Hugh, m f, t.....3, pt 18 e Maitland

8176 Ward William, m f, F.....200, pt 18 e Maitland

8202 Ward Edward, m f, t.....189, pt 24 w William

8206 Wilson Joseph M, m f, t.....181, pt 24 w William

8207 Wright Joseph, m f, t.....179, pt 24 w William

8220 Watson John, m f, t.....512, pt 21 n Grey

8238 Wynn Albert E, m f, t.....198, pt 18 e Maitland

8246 j Woosley Frederick, m f, t.....175, pt 28 s Hamilton Rd

Y

8154 Young George H, m f, t.....528, pt 23 n Simcoe

PART 2.—Persons entitled to vote at Municipal Elections only:

No. on Roll. Jurors

A

8120 Alley E B, F, S.....lt 24 n Hamilton Rd

B

~~8059 Bell Elizabeth, F, W.....564, pt 27 n Horton and other premises~~

8085 Beverley John, F.....205, pt 30 w Adelaide

8099 Browne Elizabeth, F, W.....174, pt 28 n Hamilton Rd

8115 Babcock Jane, F, W.....245, pt 24 w William

8153 Brooks Charlotte, F, W.....532, pt 24 n Simcoe

8174 Birtwistle Peter, F.....230, pt 18 e Maitland

8218 Beamish Rosannah, F, W.....518, pt 22 n Grey

8237½ Branton John, F.....194, pt 18 e Maitland and other premises

8268 Barker Mary, t, S.....572, pt 27 n Grey

C

8017 Cox Rosetta, F, S.....76, lt 20 n Hamilton Rd

8018 Cox Augusta, F, S.....76, lt 20 n Hamilton Rd

8134 Cox Margaret, t, W.....95, pt 21 s Hamilton Rd

8135 Calcott Sarah, F, W.....95, pt 21 s Hamilton Rd

8205 Collins Mary, F, S.....187, pt 24 w William

D

~~8138 Dreaney Henry, F.....101, pt 22 s Hamilton Rd~~

8222 Doherty Sarah, F, W.....508, pt 21 n Grey and other premises

8255 Depper Henry, F.....199, pt 29 s Hamilton Rd and other premises

No. on Roll. Jurors

8257 Depper Charles, F.....201, pt 29 s Hamilton Rd

8269 Dockstader Adam, t.....570, pt 27 n Grey

F

7977 Fountain Julia, t, w.....509, pt 21 s Bathurst

8148 Fiddes James, F.....121, pt 23 s Hamilton Rd and other premises

G

8042 Gleeson Mary, F, w, R C, s s .....603, pt 30 s Bathurst

8213 Graham Elizabeth, t, w.....530, pt 23 n Grey

H

7974 Horn Henry, F.....495, lt 20 s Bathurst

8006 Hoskin W H, F.....pt 22 n Horton and other premises

8142 Hawken Catherine, t, w.....111, pt 23 s Hamilton Rd and other premises

8200 Harrison Eliza, F, w.....195, pt 24 w William and other premises

8281 Hindmarsh Christina, F, w .....194, pt 25 e William

J

8024 Jones Thomas, F.....pts 18 and 19 n Hamilton Rd and other premises

8123 Johnston George, F.....114, pt 23 n Hamilton Rd and other premises

L

8264 Legg William J, F.....576, pt 28 n Grey

No. on Roll. Jurors

M

7989 Marshall Frederick, F .....285, pt 24 w William

7991 Marshall Jane, F, W.....279, pt 24 w William and other premises

8039 Magee Frederick t .....lt 29 s Bathurst

8161 Morrow Eliza, t, w.....510, pt 21 n Simcoe

8180 Mines Margaret, F, W .....501, pt 20 s Simcoe

8261 Mountain Henry, F .....pt 29 n Grey

O

8249 Odell Catherine, F, W.....185, pt 28 s Hamilton Rd

P

8000 Phillips Ann, t, w.....524, pt 23 n Horton

~~8203 Pritchard George, F .....189, pt 24 w William~~

8226 Phillips William, F.....496, pt 20 n Grey

8241 Piper Annie, F, W .....208, pt 25 e William

Q

8050 Quick James, F.....249, pt 30 w Adelaide and other premises

R

8001 Ripon John, F.....524, pt 23 n Horton and other premises

8034 Routledge Alzina, F, W,.....575, pt 28 s Bathurst

8127 Roots Amelia, F, S .....491, pts 19 and 20 s Horton and other premises

8133 Riddell Isabella, F, W.....89, pt 21 s Hamilton Rd

No. on Roll. Jurors

S

7979 Smith Robert, F.....511, pt 21 s Bathurst and other premises

8073 Sarvis R H, F.....571, pt 27 s Horton

8223 Stone Mary, t, w.....502, pt 25 n Grey

8272 Shaw Edward, F.....562, pt 27 n Grey and other premises

8275 Shaw Henry, F.....556, pt 27 n Grey and other premises

T

8178 Tambling Thomas, F .....495, pt 20 s Simcoe and other premises

8183 Thompson Samuel, F.....505, pt 21 s Simcoe and other premises

No. on Roll. Jurors

W

7985 Watson George, F.....pt 23 s Bathurst and other premises

8092 Watson John, F....200, pt 30 n Hamilton Road and other premises

8139 Wright Martha t, w.....105, pt 22 s Hamilton Road

8141 Waugh Elizabeth, F, w.....105, pt 22 s Hamilton Road

THIRD WARD.

FIFTH SUB-DIVISION.

BOUNDARY—The fifth polling sub-division of the Third Ward shall consist of that portion thereof bounded on the north by the south side of Simcoe street, on the east by the west side of Maitland street, on the south by the north side of Hill street, and on the west by the east side of Wellington street.

ABBREVIATIONS AFTER EACH NAME SIGNIFY AS FOLLOWS:—F, freeholder; t, tenant; i, income; R C, s s, Roman Catholic and supporter of Separate Schools; R C, p s, Roman Catholic and supporter of Public Schools; j, juror; m f, manhood franchise; w, widow; s, spinster.

PART 1.—Persons entitled to vote at both Municipal Elections and Elections to the Legislative Assembly:

No. on Roll.	Jurors	
		A
8436		Angles Samuel, m f, F. ..... 359, pt 7 s Grey
8589	j	Adams Walter C, m f, t. ..... 462, pt 16 n Grey
8680		Ackert Edgar, m f, t ..... 146, pt 14 e Colborne
		B
8340		Benness W C, m f, F. ..... 326, pts 4 and 5 n Grey and other premises
8350		Britton Isaac, m f, t ..... 298, pt 3 n Grey
8377		Brown James, m f, t ..... 299, pt 3 s Grey
8378		Burkholder William, m f, t ..... 305, pt 3 s Grey
8398		Bartlett Samuel, m f, t ..... 145, pt 5 w Waterloo
8423		Burnett John, m f, t ..... 152, pt 1 e Wellington

No. on Roll. Jurors

8457 Booth Richard, m f, F.....153, pt 5 w Colborne and other premises

8481 j Bell Robert, m f, F.....352, pt 7 n Hill

8493 j Baillie John, m f, F.....339, pt 6 s Simcoe and other premises

8497 Burns John, m f, t, R C, s s.....347, pt 6 s Simcoe

8502 Blackwell W G, m f, F.....365 pt 8 s Simcoe

8600 Brady Oliver, m f, t.....434 pt 13 n Grey

8646 Boyce Thomas, m f, t.....133, pt 17 w Maitland

8648 Bowden William, m f, t.....123, pt 17 w Maitland

8668 Brock Isaac, m f, F, R C, s s.....422, pt 12 n Hill

C

8305 j Clarke John, m f, F.....291, pt 2 s Simcoe

8319 Crouch Alfred E, m f, F.....317, pt 4 s Simcoe

8346 Chalcraft Frank, m f, t.....310, pt 3 n Grey

8395 Carroll James, m f, F.....143, pt 5 w Waterloo

8416 Campbell Benjamin, m f, t.....290, pt 2 n Hill

8446 Cotter James, m f, t, R C, s s.....377, pts 1 and 2 s Grey

8450 Connor John, m f, F, R C, s s.....389, pt 3 s Grey and other premises

8489 j Clark Hugh, m f, F.....142, lt 3 e Waterloo

8496 Culbert Thomas, m f, t.....343, pt 6 s Simcoe

8572 Calder James, m f, t.....463, pt 16 s Simcoe

8581 Cake Joseph, m f, t.....185, pt 17 w Maitland

8588 Cake James, m f, t.....466, pt 17 n Grey

8605 Carswell William, m f, F.....420, pt 12 n Grey

8622 Crawford James T, m f, F.....421, pts 8 and 9 s Grey

8669 Casson Frank, m f, t, R C, s s.....422, pt 12 n Hill

Carroll Thomas sup J. 364 Grey

No. on Roll.
8365
8413
8475
8621
8682
8683
8309
8317
8324
8624
8228
8363
8374
8503
8619
8644
8650
8752
8653
8457

No. on Roll. Jurors

D

8365 Dore John, m ., F, R C, s s.....180, pt 1 e Wellington

8413 Denner John, m f, t,.....292, pt 2 n Hill

8475 Durkin Michael, m f, F, R C, s s.....366, pt 8, n Hill and other premises

8621 Drewe Charles, m f, F.....417, pt 8 s Grey

8682 Dees W. J., m f, t.....150, pt 6 e Colborne

8683 Deveney Thomas H, m f, t, R C, s s.....154, pt 6 e Colborne

E

8309 j Evans William, m f, F.....295, pt 2 s Simcoe

8317 j Efner Charles, m f, t.....313, pt 4 s Simcoe

8324 Earle Peter, m f, F.....331, pt 5 s Simcoe

8624 Ellis Thomas, m f, F.....427, pts 9 and 10 s Grey and other premises

8228 Evans George W, m f, F.....439, pt 14 s Grey

F

8363 j Fitzmaurice Michael, m f, t, R C, s s.....178, pt 1 e Wellington

8374 j Fountain Herbert, m f, t.....295, pt 2 s Grey

8503 Feeley Cornelius, m f, F.....367, pt 8 s Simcoe

8619 j Fletcher George, m f, F,.....407, pt 7 s Grey

8644 Fox William, m f, t.....143, pt 17 w Maitland

8650 Fralick William, m f, t.....470, pt 16 n Hill

8752 Fralick Frank, m f, t,.....468, pt 16 n Hill

8653 Farron Albert, m f, t,.....466, pt 16 n Hill

8457½ Forrestal Frank Imp. T. Rc SS. 151 pt 5 Colborne
Forrestal Michael F. Imp. T. Rc SS. 151 Colborne

No. on Roll. Jurors

G

8310 j Glenville Henry J, m f, F.....299, pt 3 s Simcoe

8419 Grenfel Edwin H, m f, t.....140, pt 1 e Wellington

8422 Grenfel William H., m f, F.....146, pt 1 e Wellington

8518 Goldstein Louis, m f, t.....185, pt 10 w Colborne

8640 Gibbons John, m f, F, R C, s s.....469, pt 17 s Grey

8647 Grant William, m f, F, R C, s s.....127, pt 17 w Maitland

8655 Geach Harris n, m f, F.....454, pt 15 n Hill

8657 Gray Michael, m f, F, R C, s s.....446, pt 14 n Hill and other premises

8660 Gray John, m f, F, R C, s s.....444, pt 14 n Hill

8662 Gray Daniel, m f, F, R C, s s.....442, pt 14 n Hill

8667 Gregory Samuel, m f, F.....426, pt 13 n Hill and other premises

H

8321 Heffernan John, m f, F, R C, s s.....321, pt 4 e Simcoe

8420 Harding P A, m f, t.....142, pt 1 e Wellington

8448 Hutchinson Thomas, m f, t.....385, pt 2 s Grey

8465 Hurkett Caleb, m f, F.....390, pts 18 and 19 n Hill

8478 Humphries Edward, m f, t.....356, pt 7 n Hill

8519 Hetherly James, m f, t.....183, pt 10 w Colborne

8520 Harper John, m f, t.....177, pt 10 w Colborne

8593 Hannafin Daniel, m f, t, R C, s s.....454, pt 15 n Grey

8599 Hamilton E J, m f, t.....436, pt 13 n Grey

~~8604 Holden Robert L, m f, t.....424, pt 12 n Grey~~

8664 Hixon William, m f, t.....432, pt 13 n Hill

Hay alexander mf. J. 145 waterloo

Harris Thos J. mf. J. 226 Wellington

I

8459 Ingram Charles, m f, F.....145, pt 17 w Colborne

No. on Roll.	Jurors	
	J	
8338	Jones James, m f, t	185, pt 5 w Waterloo
8438	Jolliffe William, m f, t	365, pt 8 s Grey
8504	James Matthew, m f, t	369, pt 8 s Simcoe
8552	j Jeffrey William, m f, t	421, pt 12 s Simcoe
8554	Jones John, m f, F	427, pt 12 s Simcoe
8597	Jones David, m f, F	440, pt 14 n Grey and other premises
	K	
8417	Kennedy James, m f, F	288, pt 2 n Hill and other premises
8473	Kermath William, m f, t	370, pt 8 n Hill and other premises
8507	j Kennedy Thomas, m f, F, R C, s s	381, pt 9 s Simcoe
8542	Kermath William, m f, t	360, pt 7 n Grey
	L	
8300	Lightheart George, m f, t	206, pt 1 e Wellington
8349	Lennon William, m f, t, R C, s s	302, pt 3 n Grey
8354	Logan Robert, m f, F	292, pt 2 n Grey and other premises
8360	Lewis Daniel, m f, t	282, pt 1 n Grey and other premises
8394	Leonard Albert, m f, t	143, pt 5 w Waterloo
8558	Leslie James, m f, t	437, pt 13 s Simcoe
8591	Lenehan Michael, m f, F, R C, s s	458, pt 16 n Grey
8637	Lenehan Arthur, m f, t, R C, s s	463, pt 16 s Grey
8663	Lillycrap William, m f, F	438, pt 13 n Hill

Lambert Charles Mf. T. 133 Maitland

No. on Roll. Jurors

M

8301 Moule Robert, m f, t.....281, pt 1 n Simcoe

8333 j Mason Robert, m f, F.....187, pt 5 w Waterloo and other premises

8351 May Henry, m f, t.....296, pt 2 n Grey

8371 Mingay Frederick, m f, t.....291, pt 2 s Grey

8386 Miller Francis, m f, F.....315, pt 3 s Grey

8388 Moore William, m f, t, R C, p s.....325, pts 4 and 5 s Grey

8398 j Milliken Matthew, m f, t.....137, pt 5 w Waterloo

8401 Maule Alexander, m f, t.....334, pt 5 n Hill

8410 Moorhouse Joseph H, m f, t.....300, pt 3 n Hill

8506 j Marley Robert, m f, F.....379, pt 9 s Simcoe

8544 j Mortimore John, m f, F.....356, pt 7 n Grey and other premises

8562 Murphy James, m f, t, R C, s s.....445, pt 14 s Simcoe

8587 Mockler John, m f, t, R C, s s.....472, pt 17 n Grey

8610 Markham Robert, m f, t.....406, pt 11 n Grey

8623 j Marks Joseph T, m f, t.....427, pts 9 and 10 s Grey

8630 Moll George, m f, t.....49, pt 15 s Grey

8566 Mullin John, m f, F.....430, pt 13 n Hill

Mc

8304 McDougall Neil, m f, F.....285, pt 2 s Simcoe

8341 McNeil Richard, m f, t.....324, pt 4 n Grey

8357 McCarthy Charles V, m f, t, R C, s s.....290, pt 2 n Grey

8428 McCormick Robert, m f, t.....339, pt 6 s Grey

8430 McPhail William, m f, t.....347, pt 6 s Grey

8455 McAuliffe John, m f, t, R C, p s.....399, pt 4 s Grey

8466 McAteer Francis, m f, F, R C, s s.....384, pt 19 n Hill

8491 j McMorgan Joseph, m f, F, R C, s s.....152, pt 6 e Waterloo

No. on Roll. Jurors

8516 McLeod John, m f, F ....193, pt 10 w Colborne and other premises

~~8522 j McPherson Allan, m f, t.....173, pt 10 w Colborne~~

8567 McCombs William, m f, t.....455, pt 15 s Simcoe

8601 McFadden William, m f, t.....432, pt 13 n Grey

8618 McAteer Bernard, m f, F, R C, s s.....405, pt 7 s Grey

8632 McMillan Daniel, m f, t, R C, s s.....453, pt 15 s Grey

8633 McMillan John, m f, F, R C, s s.....453, pt 15 s Grey

8659 McKenna William, m f, t, R C, s s.....444, pt 14 n Hill

N

8405 Nixon George, m f, t.....322, pt 5 n Hill

8437 Nobbs Benjamin E, m f, t.....363, pt 8 s Grey

8445 Navin Joseph, m f, F, R C, s s.....377, pts 1 and 2 s Grey

8499 Neil Isaac, m f, t.....355, pt 7 s Simcoe

O

8344 O'Byrne James, m f, F.....312, pt 4 n Grey

8479 Oumette George, m f, t, R C, s s.....354, pt 7 n Hill

8595 Osborn James, m f, F.....452, pt 15 n Grey

P

8366 Price John, m f, F.....184, pt 1 e Wellington

8429 Pohs Frank, m f, t, R C, s s.....343, pt 6 s Grey

8451 Phillips Daniel, sr, m f, t, R C, s s.....393, pt 4 s Grey

8461 Palmer Harry, m f, t.....139, pt 16 w Colborne

8476 j Pirie James, m f, F.....358, pt 7 n Hill

No. on Roll. Jurors

8498 j Pennecott John, m f, t.....349, pt 7 s Simcoe

8510 j Philp Stephen, m f, t.....388, pt 9 s Simcoe

8523 j Patterson John, m f, F.....394, pt 10 n Grey

8524 Parr Samuel, m f, F.....388, pts 10 and 9 n Grey and other premises

8555 Phipps George, m f, t.....433, pt 12 s Simcoe

8579 Peblar Joseph, m f, t, R C, s s.....471, pt 17 s Simcoe

8675 j Powell Walter, m f, t.....132, pt 15 e Colborne

Q

8613 j Quick Israel, m f, F. .....190, pt 11 e Colborne

R

8316 j Rich Thomas, m f, t..... .....309, pt 3 s Simcoe

8362 j Rowe Thomas, m f, F .....176, pt 1 e Wellington

8391 Rutherford Joseph, m f, t.....149, pt 5 w Waterloo

8424 Russell Alfred L, m f, t.....156, pt 1 e Wellington

8494 Rutherford Robert, m f, t.....341, pt 6 s Simcoe

8500 Reilly William R, m f, t .....361, pt 7 s Simcoe

8575 Rich John, m f, t.....467, pt 17 s Simcoe

8625 Redding William, m f, F .....435, pt 13 s Grey

Rowntree James M. mf. Y. 469 Grey

Rowntree James mf. Y. 469 Grey

S

8348 Spencer John, m f, t.....306, pt 3 n Grey

8367 j Stephens Emerson, m f, F.....190, pt 1 e Wellington

8383 j Semple James H, m f, F, R C, s s.....309, pt 3 s Grey and other premises

No. on Roll. Jurors

8387 Sullivan John, m f, t, R C, p s .....317, pt 4 s Grey

8389 j Stevenson Robert, m f, t.....333, pts 4 and 5 s Grey

8406 j Smith Chauncey, m f, t.....320, pt 5 n Hill

8447 Smith William, m f, t.....383, pt 2 s Hill

8467 Sheehey John, m f, F, R C, s s.....378, pt 20 n Hill

8469 Stokes John, m f, t, R C, s s.....376, pt 8 n Hill

8477 Squires Henry, m f, F.....356, pt 7 n Hill

8535 Sansom George, jr, m f, t.....368, pt 8 n Grey

8545 Schwab William, m f, f.....352, pt 7 n Grey

8559 Schwatzer Charles, m f, t.....439, pt 14 s Simcoe

8596 Sanderson William, m f, t.....442, pt 14 n Grey

8629 Spry William O, m f, F.....443, pt 14 s Grey and other premises

T

8458 j Todd William E, m f, t.....151, pt 5 w Colborne

8678 Thatcher John, m f, t.....140, pt 15 e Colborne

U

8639 Unger John, m f, F, R C, s s.....465, pt 17 s Grey

V

8470 Vanatter George, m f, t.....374, pt 8 n Hill

8616 Vincent Albert, m f, t.....210, pt 11 e Colborne

No. on Roll. Jurors

W

8380 Wild Nathan, m f, t.....307, pt 3 s Grey

8407 Welch Alfred E. m f, t.....318, pt 4 n Hill

8408 Westlake George, m f, F..... 312, pt 4 n Hill

8433 Wallace Henry, m t, F.....351, pt 7 s Grey

8434 Wark Robert, m f, t.....355, pt 7 s Grey

8440 Winslade Thomas H, m f, t.....371, pt 8 s Grey

8483 Ward George E, m f, F.....132, 4 and 5 e Waterloo

8484 Ward Frederick A. m f, t.....132, 4 and 5 e Waterloo

8488 Wiley Daniel, m f, F, R C, s s.....144, 2 e Waterloo

8563 Waspe Ernest, m f, t.....449, pt 14 s Simcoe

8577 Ward James, m f, t, R C, s s.....471, pt 17 s Simcoe

8587 Walton Robert, m f, t.....177, pt 17 w Maitland

8614 Watson Henry W, m f, t.....194, pt 11 e Colborne

8634 Watson Joseph, m f, F.....459, pt 16 s Grey

Winnett Albert W. m f F. 406 pt 11 n. Grey

Y

8565 Young William, m f, F.....451, pt 15 s Simcoe

PART 2.—Persons entitled to vote at Municipal Elections only.

No. on Roll. Jurors

B

8315 Bredin Margaret, F, w.....307, pt 3 s Simcoe

8323 Braund Elizabeth, F, w.....331, pt 5 s Simcoe

8501 Boyle James, F.....361, pt 7 s Simcoe and other premises

8557 Brown Agnes, t, w.....435, pt 13 s Simcoe

8609 Beattie Ellen, F, w.....414, pt 11 n Grey

8638 Bradley Dennis, F, R C, s s.....463, pt 16 s Grey

C

8318 Carney Ellen, F, w, R C, s s.....315, pt 4 s Simcoe

8361 Coote Jane, F, w.....282, pt 1 n Grey

8412 Coles Norah, t, w, R C, p s.....294, pt 2 n Hill

8538 Collier Mary J, t, w.....364, pt 8 n Grey

8645 Church Mary A, F, w....139, pt 17 w Maitland and other premises

D

8415 Drummond James, F,.....292, pt 2 n Hill and other premises

8521 Davidson, Margaret, F, w.....177, pt 10 w Colborne

8556 Durand William, F.....433, pt 12 s Simcoe

E

8525 Edwards Ellen, t.....384, pt 9 n Grey

8679 Ellis Margaret, t, s.....144, pt 14 e Colborne

8681 Ellis George, F,.....144, pt 14 e Colborne and other premises

No. on Roll. Jurors

F

8384 Foote Ann, F, w.....311, pt 3 s Grey

8674 Ferguson Alfretta, F, w.....414 and 416, pt 15 n Hill and other premises

G

8373 Gardner J, F.....291, pt 2 s Grey

8374 Grasby George, F.....295, pt 2 s Grey

8528 Goulding William, F.....378, pt 9 n Grey

8539 Graham Joseph, F.....364, pt 8 n Grey and other premises

8567½ Greer A B, F.....455, pt 15 s Simcoe

Gatecliff J.H. Y. 371 Simcoe

H

8342 Hawkin Addie, t, w.....316, pt 4 n Grey

8564 Hayman John, F.....449, pt 14 s Simcoe and other premises

8594 Hannafin Ellen, F, w, R C, ss.....454, pt 15 n Grey

J

8364 Judd Joseph C, F.....178, pt 1 e Wellington and other premises

8490 Jamison Hannah, F, w, R C, ss.....150, pt 6 e Waterloo

8553 Jeffrey Elizabeth, F, w.....423, pt 12 s Simcoe and other premises

K

8464 King Mary A, F, s.....392, pt 16 n Hill

8590 Kirkpatrick William, F.....462, pt 16 n Grey

No. on Roll. Jurors

L

8299 Lung Yung, t ..... 206, pt 1 e Wellington

8547 Lloyd Jane, F, w ..... 346, pt 6 n Grey

8571 Lancaster Whitfield, F ..... 461, pt 16 s Simcoe and other premises

M

8431 Maker John, F ..... 347, pt 6 s Grey

8526 Morgan Frederick, F ..... 384, pt 9 n Grey

8671 Moran Bridget, F, w, R C, s s ..... 418, pt 13 n Hill

No. on Roll. Jurors

Mc

8332 McInnis Angus, F, R C, s s ..... 189, pt 5 w Waterloo and other premises

8358 McCarthy Ellen, F, w, R C, s s ..... 290, pt 2 n Grey

8421 McClary John, F ..... 142, pt 1 e Wellington and other premises

8452 McVean Frank, F ..... 393, pt 4 s Grey

8456 McCullis Mary, F, w, R C, s s ..... 399, pt 4 s Grey

8480 McCausland Francis, F, w, R C, s s ..... 354, pt 7 n Hill

8585 McNeil Ellen, F, w, R C, s s ..... 185, pt 17 w Maitland and other premises

8602 McFadden Emma, F, w ..... 432, pt 13 n Grey and other premises

8631 McInnis Murdock, F, R C, s s ..... 449, pt 15 s Grey

8661 McGuire Bridget, t, w, R C, s s ..... 442, pt 14 n Hill

O

8343 O'Byrne Bernard, F, R C, s s .. 316, pt 4 n Grey and other premises

8368 O'Byrne Catherine, F, w, R C, s s ..... 194, pt 1 e Wellington and other premises

No. on Roll. Jurors

P

8303 Phillips Nellie, F, w, R C, s s.....283, pt 1 s Simcoe and other premises

8308 Poynter William, F.....293, pt 2 s Simcoe

8509 Philip Mary, F, w.....387, pt 9 s Simcoe

8513 Parker Susan, t, w.....203, pt 10 w Colborne

Q

8432 Quinn Eliza, t, w.....351, pt 7 s Grey

R

8325 Ryder Emma, t, w.....335, pt 5 s Simcoe

8654 Reid W J, F.....466, pt 16 n Hill and other premises

S

8314 Smith William C, F.....301, pt 3 s Simcoe

8352 Schaffer Alonzo C H, F.....296, pt 2 n Grey

8359 Smith Mary, F, w, R C, s s.....286, pt 2 n Grey

8390 Stringer Samuel, F.....333, pts 4 and 5 s Grey and other premises

8546 Steele Kate, t, w.....346, pt 6 n Grey

8643 Saule Mrs, F, w.....pt 17, w Maitland

T

8443 Taylor Lydia, F, w.....373, pt 8 s Grey and other premises

8551 Taylor Eliza, F, w.....405, pt 11 s Simcoe and other premises

No. on Roll. Jurors

V

8649 Virtue Mary, F, W.....123, pt 17 w Maitland

W

8423 Wonderley James, F.....152, pt 1 e Wellington

8435 Wallace Robert, F.....355, pt 7 s Grey

8489 Watson Rachel, F, W.....148, lt 1 e Waterloo

8573 Williams E J, F.....463, pt 16 s Simcoe

8576 Wells Mary, F, W.....467, pt 17 s Simcoe and other premises

8606 Wilson Eleanor, F, W.....418, pt 12 n Grey

8608 Winnett John E, F.....414, pt 11 n Grey and other premises

~~8611 Winnett Albert E, F.....406, pt 11 n Grey~~

Y

8326 Yeo Rebecca, F, W.....193, pt 5 w Waterloo and other premises

Boun

Abbr

PA

No.
Ro

878

884

887

891

893

893

87

87

87

88

THIRD WARD.

SIXTH SUB-DIVISION.

BOUNDARY—The sixth polling sub-division of the Third Ward shall consist of that portion thereof bounded on the north by the south side of Grey street, on the east by the west side of Adelaide street, on the south by the River Thames, and on the west by the east side of Maitland street.

ABBREVIATIONS AFTER EACH NAME SIGNIFY AS FOLLOWS:—F, freeholder; t, tenant; i, income; R C, s s, Roman Catholic and supporter of Separate Schools; R C, p s, Roman Catholic and supporter of Public Schools; j, juror; m f, manhood franchise; w, widow; s, spinster.

PART 1.—Persons entitled to vote at both Municipal Elections and Elections to the Legislative Assembly:

No. on Roll. Jurors

A

8782 Allen George, m f, t.....142, pt 18 e Maitland

8847 Adair James, m f, F.....590, pt 29 n Hill

8872 Anderson William, m f, t.....559, pt 26 s Hill

8916 Anderson Alexander, m f, t.....50, pt 25 e William

8932 Anderson John, m f, t.....19, pt 29 w Adelaide

8935 Anderson James H, m f, t.....554, lts 25 and 26 n Trafalgar

B

8769 Bassett John, m f, t.....516, pt 22 n Hill

8773 Bailey James, m f, t.....508, pt 21 n Hill

8780 Black John, m f, t.....132, pt 18 e Maitland and other premises

8811 Bull Thomas, m f, t.....506, pt 21 n South

No. on Roll. Jurors

8823 Bloye Ernest, m f, t, R C, s s.....549, pt 26 s Grey

8828 Biggs Frederick, m f, t.....561, pt 26 s Grey

8850 Ball George, m f, t.....578, pt 28 n Hill

8897 Ball Henry G, m f, t.....81, pt 24 w William

8959 Brannan Moses, m f, F.....81, pt 24 w William

8986 j Beer Thomas, m f, F.....507, lts 4 and 5 s Nelson

8986 j Bailey William B, m f, F.....513, pt 6 s Phillip

Bolton Charles Mf. Y. 553. Grey

C

8774 j Cole Thomas, m f, F.....506, pt 21 n Hill and other premises

8781 Covey James, m f, t.....136, pt 18 e Maitland

8795 Coomber Joseph, m f, t.....527, pt 23 s Hill

8870 j Copeland Thomas, m f, F.....557, pt 25 s Hill

8920 Cake Peter, m f, F.....62, pt 25 e William

8943 Carty Robert, m f, F, R C, s s.....497, pt 20 s South and other premises

8945 Carty E J, m f, F, R C, s s.....499, pt 20 s South

8969 Cartlidge Joseph, m f, t.....532, pt 23 n Nelson

8977 Crabbe George W, m f, F.....502, pt 20 n Nelson

Cormick David Ross Mf. Y. 574 Hill

D

8794 Douglass Alexander, m f, t.....525, pt 22 s Hill

8971 Dibsdale William H, m f, F.....526, pt 23 n Nelson

E

8822 Evans John, m f, F.....545, pt 25 s Grey and other premises

8845 j Ewen George, m f, F.....592, pt 29 n Hill

No. on Roll.	Jurors	
8863	Evans Thomas, m f, F.	152, pt 25 e William and other premises
8944	Empy William M, m f, t.	499, pt 20 s South

F

8740	j	Fitzmaurice Bernard, m f, F, R C, s s.	543, pt 24 s Grey and other premises
8787		Ford William, m f, t.	501, pt 20 s Hill
8789		Farmer William, m f, t.	509, pt 21 s Hill
8898		Ferguson William, m f, t.	94, pt 25 e William
8953		Fraser Robert, m f, t.	523, pt 22 s South
8957		Fishbein Moses, m f, t.	87, pt 24 w William
8990		Flannagan John L, m f, t.	527, pt 8 s Nelson
9003		Fordham John, m f, t.	504, pt 5 n Phillip
9006		Fountain John, m f, t.	34, pt 1 e Maitland

Figg Thomas Mf. T. 554 Horton

G

8744	j	Gorman Henry J, m f, t.	149, pt 24 w William
8764		Gray William, m f, t.	524, pts 22 and 23 n Hill
8890		Goldberg Louis, m f, t.	91, pt 29 w Adelaide
8893		Gallagher Robert G, m f, t.	578, pt 28 n South
8914		Green Augustus, m f, t.	51, pts 28 and 29 w Adelaide
8949		Graham Walter F, m f, t.	507, pt 21 s South
8961	j	Gray George, m f, t.	75, pt 24 w William
8995		Gillett John, m f, F.	535, pt 9 s Nelson
9009		Gillett Edwin, m f, F.	521, pt 7 s Phillip

Greenson John C. Mf. T. 532 Nelson

No. on Roll. Jurors

H

8747 Hunter John, m f, t.....143, pt 24 w William

8748 j Hunter Samuel A, m f, t.....143, pt 24 w William

8771 Hulbert James, m f, t.....510, pt 21 n Hill

8783 Harter Joseph, m f, F, R C, s s.....144, pt 18 e Maitland

8802 j Hussey Frank, m f, t.....09, pt 24 w William

8848 Hyland Patrick, m f, F, R C, s s.....586, pt 29 n Hill

8849 Howard Robert, m f, t.....582, pt 28 n Hill

8864 Hunter Robert J, m f, t.....156, pt 25 e William

8868 Hayball Thomas, m f, t.....549, pt 25 s Hill

6882 Housen John, m f, F.....585, pt 29 s Hill and other premises

6954 Hill James, m f, t.....525, pt 23 s South

8996 Howard William, m f, t.....47, pt 10 w William

9020 Howell Thomas, m f, F.....523, pt 8 s Phillip

I

8788 Irwin Charles C, m f, t.....505, pt 21 s Hill

9017 Irons John W, m f, t.....515, pt 6 s Phillip

J

8727 Jones Henry, m f, F.....497, pt 20 s Grey and other premises

8734 Johnston Christopher A, m f, t.....515, pt 22 s Grey

8746 Johnston Richard, m f, F.....145, pt 24 w William

8856 j Jones Henry, m f, t.....564, pt 27 n Hill

8878 Johnston A S, m f, t.....571, pt 27 s Hill

~~8900 Johnston Henry S, m f, t.....104, pt 25 e William~~

8905 Jones Alvin D, m f, F.....551, pt 25 s South

No. on Roll. Jurors

9004 Jones Richard, m f, t.....500, lt 4 n Phillip

9022 Jamison David, m f, F.....529, lt 10 s Phillip

K

8729 Kidner Edward, m f, F.....499, pt 20 s Grey

8736 Keenleyside James E, m f, F.....527, pt 22 s Grey and other premises

8806 Kennedy John, m f, F.....532, pt 23 n South

~~8809 Keys William, m f, t.....314, pt 21 n South~~

8979 Kyle Hugh, m f, t.....70, pt 18 e Maitland

8998 Knox Robert, m f, F.....542, pt 10 n Phillip

L

8724 Leathorn F W, m f, t.....473, pt 18 s Grey

8779 Lewis John, m f, t.....124, pt 18 e Maitland

8836 Lattimore Levi, m f, t.....589, pt 29 s Grey

8876 Lane John, m f, t.....569, pt 27 s Hill

~~8941 Logan Thomas, m f, t.....84, pt 18 e Maitland~~

8948 Lammond John, m f, t.....505, pt 21 s South

8964 Linfoot George, m f, F.....65, pt 24 w William

M

8759 Moore James, m f, t.....534, pt 23 n Hill

8798 Meyer Louis, m f, t, R C, s s.....121, pt 24 w William

8800 Murray George, m f, t, R C, s s.....117, pt 24 w William

8842 Maitland Thomas, m f, F.....147, pt 29 w Adelaide

No. on Roll. Jurors

Mc

8731 j McClarty John, m f, t.....511, pt 21 s Gray

8742 McFadden Charles, m f, F.....151, pt 24 w William and other premises

8756 j McKay William R, m f, t.....131, pt 24 w William

8804 McNorgan John, m f, t, R C, s s .....97, pt 24 w William

8812 McDonald Angus, m f, t R C, s s.....500, pt 20 n South

8829 McCrorey Henry, m f, F.....563, pt 26 s Grey

8830 McGregor John, m f, F, R C, s s.....571, pt 27 s Grey

8840 McNorgan Thomas, m f, t, R C, s s.....149, pt 29 w Adelaide

8974 McGuire John, m f, t, R C, s s.....508, pt 21 n Nelson

8999 McArthur Alexander, m f, F.....538, lt 9 n Phillip

9012 McLarnan Hugh, m f, F, R C, s s.....511, lts 4 and 5 s Phillip

N

8793 Neary John, m f, F.....515, pt 22 s Hill

8883 Nesbitt William, m f, F, R C, s s.....587, pt 29 s Hill

8885 j Nesbitt James, m f, F, R C, s s.....591, pt 29 s Hill

O

8851 O'Leary Michael, m f, t, R C, s s.....574, pt 28 n Hill

8997 Owen James, m f, F.....41, pt 10 w William

P

~~8760 Porter Henry sr, m f, t.....532, pt 23 n Hill~~

8796 Peglar John, m f, F.....529, pt 23 s Hill

8824 Poole Edward, m f, t.....553, pt 26 s Grey

No. on Roll. Jurors

8899 Pannell John, m f, F.....98, pt 25 e William and other premises

8901 Pollard Nicholas, m f, F.....110, pt 25 e William and other premises

8967 Parker Frederick, m f, t.....51, pt 24 w William

8984 Phoenix Sidney W, m f, t.....501, pt 1 s Nelson

8988 Pugsley Henry, m f, F.....511, pt 6 s Nelson

Q

8732 Quick Lewis, m f, t.....513, pt 21 s Grey

R

8738 j Rose George Ernest, m f, F.....531, pt 23 s Grey

8752 Ross James, m f, F.....135, pt 24 w William

8766 Ralph John, m f, t.....520, pt 22 n Hill

8810 Russell John, m f, t.....510, pt 21 n South

8888 Richles George B., m f, t.....111, pt 29 w Adelaide

8966 Rose William, m f, F.....55, pt 24 w William

8989 Rose George m f, F.....515, lt 7 s Nelson

9001 Reid George, m f, F.....522, lt 7 n Phillip

S

8739 Stewart John, m f, F.....535, pt 24 s Grey

8790 Stein Edward, m f, t.....511, pt 21 s Hill

8826 Simpson J B., m f, t.....555, pt 26 s Grey

8835 Scollick George, m f, t.....589, pt 29 s Grey

8843 Stewart Frank, m f, F.....141, pt 29 w Adelaide

No. on Roll.	Jurors		
8866	j	Sanborn Thomas W, m f, t	124, pt 25 e William
8869	j	Sallmon Christopher, m f, F	553, pt 25 s Hill
8874		Stevenson Robert, m f, t	563, pt 26 s Hill
8887		Short Alvy, m f, t	115, pt 29 w Adelaide
8892		Sereer Harris, m f, t	582, pt 28 n South
8903		Scott William, m f, t	86, pt 25 e William
8908		Strangeman William, m f, F	565, pt 27 s South
8976		Sansom John T, m f, F	506, pt 21 n Nelson

T

8801		Tierney Patrick, m f, t, R C, s s	113, pt 24 w William
8805	j	Todd William, m f, t	91, pt 24 w William
~~8858~~		~~Tigg Thomas, m f, F~~	~~554, lt 26 n Hill~~
8950		Taylor William J., m f, t	509, pt 21 s South
9003½		Thompson William J, m f, F	502, pt 5 n Phillip

U

8875		Unsbaumer Charles, m f, F	567, pt 27 s Hill

V

8726		Vitie James, m f, t	479, pt 18 s Grey
8832	j	Vrooman David J, m f, F	573, pt 28 s Grey

W

8745	j	Westman Alfred E, m f, t	147, pt 24 w William
8750		Walker Joseph, m f, t	139, pt 24 w William
8754		Winslow Robert, m f, t	133, pt 24 w William

No. on Roll.		Jurors
8775		Wilson William, m f, F.....502, pt 20 n Hill
8797		Wright Francis, m f, t.....123, pt 24 w William
8799		Woollatt Henry, m f, t.....119, pt 24 w William
8807		Webb William, m f, t.....528, pt 23 n South
8808	j	Winnett Richard, m f, F.....520, pts 22 and 23 n South and other premises
8857		Waistell Thomas, m f, t.....562, pt 27 n Hill
8880		Wills John, m f, t.....573, pt 28 s Hill
8881		Wyatt James, m f, t.....575, pt 28 s Hill
8934		Wells George, m f, F.....576, lts 27 and 28 n Trafalgar
8951	j	Winnett Henry, m f, F.....509, pt 21 s South and other premises
8960		Wilson Ernest, m f, t.....81, pt 24 w William
8970		Wilkins Joseph, m f, t.....528, pt 23 n Nelson
8972		Wells George W, m f, t.....524, pt 22 n Nelson
8973	j	Wells Thomas, m f, F.....516, pt 22 n Nelson and other premises

---

PART 2.—Persons entitled to vote at Municipal Elections only:

A

No. on Roll.	Jurors
8725	Angles Mary, F, w.....475, pt 18 s Grey and other premises

B

8730	Bragg Louisa, F, w.....509, pt 21 s Grey
8841	Brown William, F.....149, pt 29 w Adelaide
8968	Billings George, F.....51, pt 24 w William

No. on Roll. Jurors

C

8877 Connor Thomas, F, R C, s s.....569, pt 27 s Hill

8937 Conroy Phillip, F, R C, s s.....554, lts 25 and 26 n Trafalgar

8980 Coulter John, F.....70, pt 18 e Maitland

9005 Colwell Moses, F.....500, lt 4 n Phillip

9009 Cavanagh Ellen, F, S, R C, s s.....473, lt 1 s Phillip

D

8852 Dawson John, t.....572, pt 27 n Hill

8879 Day Lewis, F.....571, pt 27 s Hill

E

8733 Evans Fred L, F.....513, pt 21 s Grey and other premises

8825 Evans Richard, F.....553, pt 26 s Grey

F

8803 Fondenthall Bell, t, w.....103, pt 24 w William

8992 Faunt William, F.....527, pt 8 s Nelson

G

8743 Goldsmith Emily, F, w....149, pt 24 w William and other premises

H

8758 Hodgins James B, F.....131, pt 24 w William

8816 Hoskin Eliza, F, w.....88, pt 18 e Maitland

8895 Hiscox George T, F.....pt [illegible] n South and other premises

No. on Roll. Jurors

J

8735 Johnston Sarah, F, W.....515, pt 22 s Grey

8749 Johnston Eliza, F, S.....143, pt 24 w William

8751 Johnston R M, F.....139, pt 24 w William

8761 Johnston John, F.....532, pt 23 n Hill and other premises

8981 Johnston Maggie, t, S.....72, pt 18 e Maitland

L

8737 Leigh Emma, t, W.....529, pt 23 4 Grey

8778 Loyd Thomas, F.....494, pt 20 n Hill

8975 Lundy David, F.....508, pt 21 n Nelson

M

8765 Maylard John, F.....524, pts 22 and 23 n Hill

8767 Maylard Alfred, F.....520, pt 22 n Hill

8772 Maylard Phillip, F.....510, pts 22 and 21 n Hill and other premises

Mc

8827 McCormick Andrew, F.....555, pt 26 s Grey and other premises

8837 McKellar Amelia, F, S.....589, pt 29 s Grey

8963 McInnis Alexander, F.....75, pt 24 w William

P

8791 Partridge John, F.....511, pt 21 s Hill

8792 Pritchett Lucy, F, W.....513, pt 22 s Hill

9018 Powers Mary, F, W.....517, pt 7 s Phillip

No. on Roll. Jurors

R

8755 Ross Robert, F.....133, pt 24 w William

8813 Rose Alexander, F.....500, pt 20 n South

8854 Rosconnell Barbara, F, W .....570, pt 27 n Hill and other premises

S

8785 Scott Margaret, F.....122, pt 18 e Maitland

8859 Shannon Emily, F, S.....144, pt 25 e William

8860 Shannon Ella, F, S.....144, pt 25 e William

8861 Shannon Edith, F, S.....144, pt 25 e William

8904 Shields James H, F.....86, pt 25 e William

8917 Shaw Thomas W, F.....50, pt 25 e William

8982 Smith Elizabeth, t, w.....74, pt 18 e Maitland

T

8873 Thick George, F.....559, pt 26 s Hill

8906 Thompson Agnes, F, W.....553, pt 26 s South

W

8931 Webb Wesley, F.....lts 28 and 29 s Nelson

8942 Wright Jane, F, W,.....84, pt 18 e Maitland and other premises

8955 Winnett Henry A, F.....525, pt 23 s South

~~8956 Winnett Cecilia, F, W.....529, pt 23 s South~~

8985 Warner William, F.....501, pt 1 s Nelson

9007 Warner Henry, F.....34, pt 1 e Maitland

THIRD WARD.

SEVENTH SUB-DIVISION.

BOUNDARY—The Seventh polling sub-division of the Third Ward shall consist of the portion thereof lying south of Hill and west of Maitland streets.

ABBREVIATIONS AFTER EACH NAME SIGNIFY AS FOLLOWS:—F, freeholder; t, tenant; i, income; R C, s s, Roman Catholic and supporter of Separate Schools; R C, p s, Roman Catholic and supporter of Public Schools; j, juror; m f, manhood franchise; w, widow; s, spinster.

PART 1.—Persons entitled to vote at both Municipal Elections and Elections to the Legislative Assembly:

No. on Roll. Jurors.

A

9169 Anderson R J, m f, t.....359, pt 7 s Hill

9210 Allin Daniel, m f, t.....110, pt 6 e Waterloo

9253 Anderson Wm J, m f, F.....288, pt 2 n South and other premises

Abraham A. J. Mf. T. 349 South

B

9108 Brent Joseph, m f, F.....69, pt 17 w Maitland

9109 Berry W J T, m f, t.....pts 13 and 14 n Nelson

9154 Brown Matthew, m f, F.....106, pt 34 e Colborne and other premises

9212 Bennett James A, m f, t.....116, pt 6 e Waterloo

9223 j Bryan John, m f, F.....297, pt 3 s Hill and other premises

9224 Black Thomas, m f, t.....299, pt 3 s Hill

9278 Bannan Thomas, m f, F.....299, pt 3 s South

IMAGE EVALUATION
TEST TARGET (MT-3)

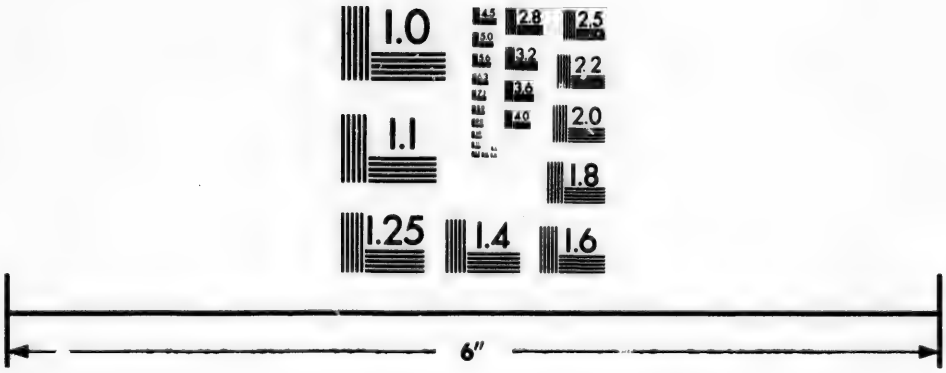

Photographic
Sciences
Corporation

23 WEST MAIN STREET
WEBSTER, N.Y. 14580
(716) 872-4503

No. on Roll. Jurors

9291 Bottom Clinton N, m f, t.....lt 2 n Nelson

9305 Bayless Pryce W, m f, t.....62, lt 6 e Waterloo

9311 Balfour J D, m f, t.....345, pt 1 s South

C

9145 Collins Edward, m f, t.....420, pt 32 n South

9150 Cooper William, m f, t.....102, pt 35 e Colborne

9163 Colby Frank, m f, t, R C, s s.....341, pt 6 s Hill

9197 Catchpole William, m f, F.....386, lt 39 n South

9201 Crosbie William, m f, F.....362, pt 7 n South and other premises

9215 J Croden John, m f, F.....375, pt 1 s Hill and other premises

9216 Croden Alfred, m f, t.....279, pt 1 s Hill

9217 Croden Edward, m f, F.....279, pt 1 s Hill

9218 Croden John A, m f, F.....281, pt 1 s Hill

9241 Charles James, m f, F.....113, pt 5 w Waterloo and other premises

9287 Carty George J, m f, F, R C, s s.....83, pt 5 w Waterloo and other premises

9294 Cook Job, m f, F.....58, pt 1 e Wellington and other premises

Calhoun James Mf. 1. 107 Waterloo

D

9072 Duncan Hodgins, m f, t.....461, lts 4 and 5 2 Marshall Lane

9136 Drucker Jacob, m f, t.....440, pt 14 n South

9173 Dicker Thomas, m f, t.....367, pt 8 s Hill

9174 Durkin Martin, m f, F, R C, s s.....371, pt 8 s Hill and other premises

9209 Dixon John, m f, F.....108, pt 6 e Waterloo

9235 Durkin William J., m f, t, R C, s s.....321, pt 4 s Hill

9240 Davis Abram, m f, t.....307, pt 3 s South and other premises

No. on Roll. Jurors

E

9055 Evans John, m f, F.....439, lt 14 s Nelson

9231 j Evans Malcolm T. O., m f, t.....313, pt 4 s Hill

9295 Empy William, m f, t.....60, pt 1 e Wellington

F

9094 Fowler Frederick, m f, F.....443, pt 14 s South

9130 j Fitzhenry William, m f, F, R C, s s.....465, pt 16 s Hill

9179 Fisher Daniel, m f, t.....385, pt 22 s Hill

9243 Forest Alexander, m f, t.....107, pt 5, w Waterloo

9275 Farquhar Alexander, m f, F.....283, pt 1 s South

9286 Ford William J, m f, t.....319, pt 5 s South

G

9093 Gale Shadrack, m f, F.....439, pt 14 s South

9101 Groves John, m f, t,.....457, pt 16 s South

9160 j Geldart Robert, m f, t.....116, pt 26 e Colborne

9162 j Geary John, m f, F.....337, pt 6 s Hill

9187 Grasby William, m f, F.....113, pt 25 w Colborne

9195 Greaves James B., m f, t.....394, pt 36 n South

9233 Griffin Charles, m f, t.....319 pt 4 s Hill

9296 Gray James, m f, F.....66, pt 1 e Wellington

H

9060 Haigh Nelson, m f, F.....459, pts 16 and 17 s Nelson

9092 Hilton George, m f, F.....433, pt 13 s South

No. on Roll.	Jurors	
9103		Hardiman Joseph, m f, F.....79, pt 17 w Maitland
9121	j	Hamlyn Thomas, m f, F.....417, pt 28 s Hill
9146		Hulbert James, m f, F.....416, lt 33 n South
9147	j	Hulbert Edward, m f, t.....96, pt 35 e Colborne
9166	j	Higman Andrew, m f, t.....347, pt 6 s Hill
9167		Higman Robert, m f, F.....347, pt 6 s Hill
9182		Harrison Thomas W, m f, F.....387, pt 24 s Hill and other premises
9186	j	Harrison Thomas G, m f, F.....117, pt 24 w Colborne
9196		Hulbert Joseph, m f, F.....388, lt 38 n South
9258		Head Edmund, m f, t.....282, pt 1 n South
9307		Harrison Charles H, m f, t.....66, lt 5 e Waterloo

J

9107		Jones John, m f, F.....73, pt 17 w Maitland
9119		Johnston John, m f, t.....409, pt 27 s Hill
9120		Judkins Levi, m f, F.....411, pt 27 s Hill
9135		Jeffery Samuel J, m f, F.....446, pt 14 n South
9164		Johnston Alexander, m f, t, R C, s s.....343, pt 6 s Hill
9222		Jordan Alfred, m f, t.....295, pt 2 s Hill
9284	j	Jackson Edmund, m f, F.....317, pts 4 and 5 s South

K

9177		Kennedy Charles, m f, t.....377, pt 21 s Hill

No. on Roll. Jurors

L

9152 Lethbridge John W, m f, t.....104, pt 35 e Colborne

9188 Leslie Frederick, m f, t.....109, pt 25 w Colborne

9199 Land William, m f, F.....364, lt 8 n South

9202 Lowry Daniel, m f, t.....358, pt 7 n South

9259 Long James, m f, t.....92, pt 1 e Wellington

M

9095 Morehead Henry, m f, t.....449, pt 15 s South

9123 Mitchell W E, m f, t.....419, pt 29 s Hill

9178 Mapletoft James, m f, t.....379, pt 21 s Hill

9204 Madden Henry, m f, t.....352, pt 7 n South

9238½ Mansell Anthony, m f, F, R C, s s.....331, pt 5 s Hill

9239 Mines Moses, m f, F.....335, pt 5 s Hill

9260 j Moffatt Richard, m f, t.....94, pt 1 e Wellington

9272 Moore George, m f, t.....273, pt 1 s South

9276 Morris John, m f, F.....289, pt 2 s South

9299 Millar William, m f, t.....76, pt 1 e Wellington

Mc

9175 McLean James, m f, t.....373, pt 8 s Hill

9181 j McPherson Gilbert, m f, F.....387, pt 23 s Hill

9208 McWain Frank, m f, t.....104, pt 6 e Waterloo

9266 j McKay D R, m f, F.....102, pt 1 e Wellington

9300 McLeod Thomas, m f, t.....78, pt 1 e Wellington

9314 McKay William, m f, t.....347, pt 2 s South

No. on Roll. Jurors

N

9170 Noulty Frank, m f, t, R C, s s.....363, pt 8 s Hill

9298 Nolan Joseph, m f, t. R C, s s.....72, pt 1 e Wellington

P

9075 Paine Jacob, m f, t.....21, pt 16 and 17 w Maitland

9105 Palmer Thomas, m f, F.....77, pt 17 w Maitland

9106 Pritchett Henry, m f, F.....75, pt 17 w Maitland

9140 Prodgers John, sr, m f, F.....428, pt 31 n South

9229 Peason Robert, m f, t.....309, pt 3 s Hill

9267 Platt Dolphin C, m f, t.....104, pt 1 e Wellington

9297 Pinch Thomas, m f, F.....68, pt 1 e Wellington

R

9058 Ray William, m f, t.....455, pt 16 s Nelson

9126 Reid John, sr, m f, F.....429, pt 13 s Hill

9127 Reid John, jr, m f, F.....pt 13 s Hill

9168 Robinson Thomas, m f, t.....351, pt 7 s Hill

9252 Roughley George, m f, F.....290, pt 2 n South

9274 Rowan Robert, m f, t, R C, s s.....277, pt 1 s South

9281 j Reid William, m f, F.....309, pt 4 s South

9282 Roughley John, m f, t.....311, pt 4 s South

S

9090 Stevens L W, m f, F.....431, pt 13 s South

9192 Simcoe Richard, m f, F.....103, pt 37 w Colborne

No. on Roll. Jurors

9242 Smith William J, m f, t.....111, pt 5 w Waterloo

9255 Shirley James, m f, t.....286, pt 2 n South

9279 Schabaker August, m f, t.....303, pt 3 s South

9277 Sweeney David, m f, t.....293, pt 2 s South

9309 Spindler Benjamin, m f, F.....70, lt 4 e Waterloo

9317 j Slade George, m f, F.....351, pt 3 s South and other premises

T

9102 Terry George, m f, F.....459, pt 16 s South

9117 Tanner William R, m f, t.....124, pt 27 e Colborne

9130 Till Lewis A, m f, t.....107, pt 37 w Colborne

9198 Terry Henry, m f, F.....380, lt 40 n South

9207 Temple Peter, m f, F.....102, pt 6 e Waterloo and other premises

9245 Templeton Andrew, m f, F.....105, pt 5 w Waterloo

9310 Temple William, m f, t.....76, pt 1 e Waterloo

V

9061 Vincent John W, m f, t.....741, pt 17 w Maitland

9290 Vatcher George, m f, F.....lt 3 n Nelson

W

9100 Wright William, m f, t.....455, pt 15 s South

9124 Wilson John, m f, F, R C, s s.....421, pt 29 s Hill and other premises

9157 j Wilkins Robert J, m f, t.....110, pt 26 e Colborne

9183 j Ward Bishop, m f, t.....123, pt 24 w Colborne

No. on Roll. Jurors

9193 J Wood Amos B, m f, t.....402, pt 36 n South

9194 Wylie John, m f, t.....398, pt 36 n South

9219 Weaver Tice, m f, t.....287, pt 2 s Hill

9303 J Woodward Charles, m f, F.....58, lts 7 and 8 e Waterloo

Wingett E. H. Mf F. 76 Colborne

PART 2.—Persons entitled to vote at Municipal Elections only.

No. on Roll. Jurors

A

9158 Adams Jean, F, s.....110, pt 26 e Colborne

9159 Adams Jane, F, w.....114, pt 26 e Colborne

9263 Avery Emily, F, w.....98, pt 1 e Wellington and other premises

9268 Anderson Jane, F, w.....104, pt 1 e Wellington

B

9134 Brown Samuel R, F, R C, s s.....lts 15, 16 and 17 n South

9250 Bruce Mary A., F, w.....lt 4, n South

C

9089 Carey W. H., F.....lts 11 and 12 s South and n Nelson

9149 Cooper Sarah A, F, w.....102, pt 35 e Colborne

9240 Choteau Nancy, F, w.....115, pt 5 w Waterloo

9257 Crawford Catherine, t, w, R C, s s.....284, pt 1 n South

9292 Collett Charles, F.....lt 2 n Nelson

No. on Roll.	Jurors
	D
9074	Duncan George, F.....461, lts 4 and 5 s Marshall
9168	Davis Margaret, F, W.....351, pt 7 s Hill
9176	Durkin Ignatius, F, R C, s s.....373, pt 8 s Hill
9234	Durkin James, F, R C, s s.....319, pt 4 s Hill and other premises
	G
9062	Gray Morgan, F.....41, pt 17 w Maitland
9315	Geary Thomas, F.....347, lt 2 s South
	H
9056	Hester Ann, F, W, R C, s s.....447, lt 15 s Nelson
9148	Hulbert William, F.....96, pt 35 e Colborne
9237	Hobbins Bridget, F, S, R C, s s.....325, pt 5 s Hill
9238	Hobbins Sarah, F, S, R C, s s.....325, pt 5 s Hill
	J
9273	Johnston Robert, F.....273, pt 1 s South and other premises
	K
9125	Kelley Mary, F, W, R C, s s.....425, lt 30 s Hill
	L
9180	Lee M J, F, W.....385, pt 22 s Hill
9221	Lackey Elizabeth, F, S.....287, pt 2 s Hill

No. on Roll. Jurors

M

9110 Meredith Llewellyn, F.....pts 13 and 14 n Nelson

9115 Meredith W R, F.....pts 14, 15, 16 and 17 n Nelson

9118 Mortimore John, F.....124, pt 27 e Colborne and other premises

9139 Magee James, F.....lt 13 n South

N

9171 Noulty Mary Ann, F, s, R C, s s.....363, pt 8 s Hill

9172 Noulty Emma, F, s, R C, s s.....363, pt 8 s Hill

9301 Nolan Daniel, F, R C, s s..72, pt 1 e Wellington and other premises

P

9153 Parkhouse John, F.....104, pt 35 e Colborne

9264 Pack Mary, t, w.....100, pt 1 e Wellington

R

9132 Reid Mrs, F, w.....lt 17, s Hill

9261 Rogers James, F.....94, pt 1 e Wellington and other premises

9283 Ryan Ann, F, w, R C, s s.....311, pt 4 s South

S

9137 Steele Daniel, F.....440, pt 14 n South

9165 Smith Russell E, F.....343, pt 6 s Hill and other premises

9306 Slade William, F.....62, lt 6 e Waterloo

No. on Roll. Jurors

9308 Scott Margaret, F, S.....66, lt 5 e Waterloo

9313 Stanley Ellen, F, W.....345, pt 1 s South

W

9191 Wyatt Hugh, F.....107, pt 37 w Colborne

9230 Winder Henry, F.....309, pt 3 s Hill and other premises

9316 Westhead Emma, t, W.....349, pt 3 s South

V

CI

THE VOTERS' LIST

— FOR THE —

FOURTH WARD

— OF THE —

CITY OF LONDON

1898.

LONDON, ONT.:
SOUTHAM PRINTING & LITHO. CO., LIMITED.
1897.

A

PA

No.
Ro

100

100

101

103

1006

1005

1007

1013

1014

FOURTH WARD.

FIRST SUB-DIVISION.

BOUNDARY—The first polling sub-division of the Fourth Ward shall consist of that portion thereof bounded on the north by the south side of Princess Avenue, on the east by the west side of Cartwright and Colborne Streets, on the south by the north side of Dundas Street, and on the west by the east side of Wellington Street.

ABBREVIATIONS AFTER EACH NAME SIGNIFY AS FOLLOWS:—F, freeholder; t, tenant; i, income; R C, s s, Roman Catholic and supporter of Separate Schools; R C, p s, Roman Catholic and supporter of Public Schools; j, juror; m f, manhood franchise; w, widow; s, spinster.

PART 1.—Persons entitled to vote at both Municipal Elections and Elections to the Legislative Assembly:

No. on Roll.	Jurors		
		A	
10057	j	Abbott H G, m f, F	314, pt 4 n Dundas and other premises
10070		Abbott W H, m f, F	306, pt 4 n Dundas
10122		Angus David, m f, t	428½, pt 1 e Wellington
10383	j	Allen W C, m f, t	298, pt 3 n Queen's Ave

Abbott Chas. E. Mf.F. 312 Dundas

		B	
10007		Brophy Patrick, m f, t, R C, s s	281, pt 1 s Queen's Ave
10043		Beaumont Wm A, m f, t	326, pt 5 n Dundas
10075		Ball George, m f, t	304, pt 3 n Dundas
10132		Butler Billa F, m f, t	446, pt 6 e Waterloo
10148	j	Bowman John, m f, t	385, pt 9 s Queen's Ave

No. on Roll.	Jurors	
10152	j	Brown Samuel R, m f, F, R C, s s.....391, pt 10 s Queens Ave and other premises
10216		Brown Joseph, m f, t.....340, pt 6 n Dundas
10248		Best Edward, m f, t, R C, s s.....19, pt 67 w Cartwright
10280		Beardsall John, m f, F.....375, pt 9 s Princess Ave
10300	j	Benson George O, m f, F.....380, lt 9 n Dufferin Ave
10324		Brock W D, m f, t.....516, pt 3 and 4 e Waterloo
10335	j	Beck Adam, m f, t.....299, lt 19 e Princess Ave
10370		Brock Hugh, m f, t.....466. pt 5 e Wellington
10379		Brennan Charles, m f, F, R C, s s.....27, pt 4 w Picton
10382		Beltz Edmund, m f, F.....300, pt 3 n Queen's and other premises
10388		Brown S J T, m f, t.....321. pt 4 and 5 s Dufferin Ave
10401		Brickenden George F, m f, t.....326, pt 1 n Queen's Ave and other premises.
10430	j	Benson Wm D, m f, F.....359, lt 5 s Dufferin Ave
10433		Benson Owen O, m f, t.....367, pt 7 s Dufferin Ave
10437	j	Buckle W D, m f, F.....381, pt 9 s Dufferin and other premises
10446		Brown David N, m f, F.....483. pt 10 w Colborne
10467	j	Baker Thomas, m f, t.....392, pt 10 n Queen's Ave

Brownlee Henry mf 4 570 Duff. avenue

C

10032		Campbell Clarence T, m f, F.....327, pt 5 s Queen's Ave and other premises
10060		Clark A J, m f, t.....312½, pt 4 n Dundas
10143		Connolly Amos, m f, t, R C, s s.....371, pt 8 s Queen's Ave
10183		Campbell James B. m f, F.....380, pt 9 n Dundas
10237		Costello Patric m f, t, R C, s s.....417, pt 62 s Princess Ave
10252		Cleghorn E A, m f, F.....410, lt 64 and 65 n Dufferin Ave
10253		Cleghorn G B, m f, F.....410, lt 64 and 65 n Dufferin Ave

No. on Roll. Jurors

10305 j Craig S H, m f, F....368, pt 3 n Dufferin Ave and other premises

10358 Cameron John, m f, t ....288, pt 11 and 12 n Dufferin

10362 Coffey Thomas, m f, t, R C, s s.....280, pt 1 n Dufferin

10387 Collins William E, m f, t.....315, pt 4 and 5 s Dufferin

10457 Cook Philip, m f, F, R C, s s.....459, pt 10 w Colborne and other premises

Conway Bartholomew mf. 4, 312 Q. avenue

D

10109 David William, m f, t.....278 pt 1 n Dundas

10219 Durand Andrew, m f, t.....338, n Dundas and other premises

10235 j Dromgole John, m f, F, R C, s s.....522, pt 62 e Colborne

10325 Detlor George H, m f, t.....518, pt 3 and 4 e Waterloo

10371 Dale Andrew, m f, F.....281, pt 5 s Dufferin Ave

10447 j Draper Samuel J, m f, t.....481, pt 10 w Colborne

E

10294 Elliot William, m f, F.....400, pt 10 n Dufferin Ave

10297 j Eastwood William A, m f, t .....386, pt 10 n Dufferin Ave

10384 Eccles F R, m f, F .....280, lts 1, 2 and pt 3 n Queen's Ave

F

10030 j Fetherston John W, m f, t .....325, pt 5 s Queen's Ave

10213 Flock John R, m f, F.....346, pt 6 n Dundas

10313 j Fox Robert A, m f, t.....346, lt 6 n Dufferin Ave

No. on Roll. Jurors

G

10012 j Gillean Alex, m f, t.....289, pt 2 s Queen's Ave

10026 Green William, m f, t.....317, pt 4 s Queen's Ave

10038 Gunn Angus M, m f, F.....333, pt 5 s Queen's Ave

10139 Ginge Joh H, m f, F.....361, pt 7 s Queen's Ave

10188 Gustin E H, m f, F.....368, pt 8 n Dundas

10189 Gustin James W, m f, F....368, pt 8 n Dundas and other premises

10239 Green Frank C, m f, F.....43, lt 69 w Cartwright

10291 Gibbons Joseph, sr, m f, F.....509, pt 10 w Colborne

10292 Gibbons Joseph, jr, m f, t.....509, pt 10 w Colborne

10400 Green E C, m f, t, R C, s s.....330, pt 1 n Queen's Ave

10453 Gauld John, m f, t.....465, pt 10 w Colborne

H

~~10014 Hale Alfred, m f, t.....300, lt 3 s Queen's Ave~~

10049 Hazlett James R, m f, t..324½, pt 4 n Dundas and other premises

10088 Hotson George E, m f, t.....290, pt 2 n Dundas

10097 j Harrison Wesley, m f, t.....284, pt 1 n Dundas

10154 Hungerford Walter F, m f, t.....445 w Colborne

10155 Hungerford Samuel G, m f, t.....445, pt 10 w Colborne

10156 Higginbotham John, m f, t.....443, pt 10 w Colborne

10210 j Hunt Edwin N, m f, F.....365, pt 7 n Dundas

10211 Harwood Jabez, m f, t.....354, pt 7 n Dundas and other premises

10214 j Hunt John P, m f, t.....344, pt 6 n Dundas

10242 Hodgins John, m f, F.....29, pt 68 w Cartwright

10255 Harper Frederick, m f, t, R C, s s.....504, pt 63 e Colborne

10262 j Hazard, James C, m f, t.....343, pt 6 s Princes Ave and other premises

No. on Roll. Jurors

10269 Hanson Chas F, m f, t.....351, pt 7 s Princess Ave

10276 j Hannah David C, m f, F.....365, pt 8 s Princess Ave and other premises

10277 Hannah Robert, m f, F.....367, pt 8 s Princess Ave

10278 Hall Thomas A, m f, F.....371, pt 8 s Princess Ave

10327 j Hobbs W R, m f, F.....509, lts 5 and 6 e Wellington

10390 j Hutchins, William, m f, t.....477, pt 5 w Waterloo

10397 Holmes Daniel, m f, F.....455, pt 2 w Waterloo

10435 Howden David, m f, F.....371, lt 8 s Dufferin Ave

10450 Hobbs Richard, m f, t.....473, pt 10 w Colborne

Hynes James Mf. T. Rl. S.S 317 Queen avenue

I

10283 Imrie Andrew, m f, t.....383, pt 9 s Princess Ave

10303 Irvine W H, m f, F.....370, pt 8 n Dufferin Ave

10304 j Irvine Alexander, m f, F.....370, pt 8 n Dufferin Ave

J

10061 Jackson George, m f, t, R C, s s.....312, pt 4 n Dundas

10145 Joanes William, m f, F.....379, pt 9 s Queen's Ave and other premises

10179 j Johnston Chas D, m f, F..394, pt 10 n Dundas and other premises

10180 j Johnston Wm D, m f, F..394, pt 10 n Dundas and other premises

10288 j Jewell Francis, m f, t.....521, pt 10 w Colborne

10301 Jeacocke Arthur, m f, t.....376, pt 8 n Dufferin Ave

10474 Johnston Robert.....356, pt 7 n Queen's Ave

Jones John T. Mf. T. 355 Princess avenue

No. on Roll. Jurors

L

10024 j Lampkin George, m f, F.....311, pt 4 s Queen's Ave and other premises

10086 Lennie Charles, m f, t.....292, pt 2 n Dundas

10225 Lewis Fred J, m f, t.....426, pt 6 e Waterloo

10363 j Lewis Montgomerie, m f, t.....496, pt 1 e Wellington

10442 j Loughrey William, m f, t.....387, pt 9 s Dufferin Ave

10470 Lewis Robert, m f, F.....380, pt 8 and 9 n Queen's Ave

10473 j Leonard Charles W, m f, F.....360, pt 7 n Queen's Ave

M

10035 Meek Henry, m f, t.....331, pt 5 s Queen's Ave

~~10245 Macdonald James, sr, m f, F.....23, pt 67 w Cartwright~~

10246 Macdonald James, jr, m f, t.....23, pt 67 w Cartwright

10263 Millard R B, m f, t.....345, pt 6 s Princess Ave

10295 j Masuret William, m f, t, R C, s s.....388, pt 10 n Dufferin Ave

10311 Matthews R F, jr, m f, F..354, pt 7 n Dufferin and other premises

10312 Matthews R F, sr, m f, F.....352, pt 7 n Dufferin Ave

10323 Moody John A, m f, t.....514, pts 3 and 4 e Waterloo

10330 j Mann George T, m f, F.....291, lt 7 s Princess Ave

10364 Masuret Moses, m f, F, R C, s s..500, lt 2 e Wellington and other premises

10366 Mulkern Patrick, m f, F, R C, s s..... 504, lt 3 e Wellington and other premises

10395 Mann J, m f, F.....461, lt 2 w Waterloo

10411 Manning Ferguson, m f, F.....308, pt 1 n Queen's Ave and other premises

10415 Mossip Thomas, m f, t.....18, pt 3 e Picton

10427 Moore John M, m f, F.....378, pt 1 and 2 e Waterloo

10468 Morphy Andrew, m f, F.....386, pt 10 n Queen's Ave

No. on Roll. Jurors

Mc

10148½ McClary George, m f, F .....385, pt 9 s Queen's Ave and other premises

10182 j McClary Arthur, m f, F....388, pt 9 n Dundas and other premises

10260 McSween James, m f, t .....339, pt 6 s Princess Ave

10337 j McPhillips William, m f, t, R C, s s.....301, lt 10 s Princess Ave

10356 j McCormick George G, m f, F...296, pts 12 and 13 n Dufferin Ave

10432 j McMillan John, m f, F.....361, lt 6 s Dufferin Ave

10448 McLean John, m f, t.....477, pt 10 w Colborne

N

10076 Nelles J A, m f, F.....296, pts 2 and 3 n Dundas

10161 Niven J S, m f, F.....423, pt 10 n Colborne and other premises

O

10319 Orr Thomas, m f, F.....504, pts 3 and 4 e Waterloo

10381 O'Dell Leonard, m f, t.....21, pt 4 w Picton

P

~~10071 Palmisanno C M, m f, t, R C, s s.....306, pt 3 n Dundas~~

10129 Pingel Albert R, m f, t.....444, pt 1 e Wellington

10146 Phillips Henry, m f, F.....381, pt 9 s Queen's Ave

10253 j Puddicombe Robt W, m f, t ....410, lts 64 and 65 n Dufferin Ave

10317 j Parfitt Albion, m f, F.....496, lt 1 e Waterloo

10320 Pringle John, m f, t.....508, pts 3 and 4 e Waterloo

10399 j Powell George, m f, F .....334, pt 1 n Queen's ave

No. on Roll. Jurors

R

10048 j Rodgers Charles F, m f, F.....324, pt 4 n Dundas

10241 j Rowat Thos A, m f, F.....31, pt 68 w Cartwright

10267 j Robson William, m f, t.....347, pt 6 s Princess Ave

10275 j Robertson John B, m f, t.....361, pt 7 s Princess Ave

10284 j Ross David, m f, F.....387, pt 9 s Princess

10289 Rothwell Thomas W, m f, t.....513, pt 10 w Colborne

10309 Robb Richard, m f, t.....356, pt 7 n Dufferin Ave

10331 Robb David S, m f, t.....293, pt 8 s Princess Ave

10333 Rose William, m f, t.....295, pt 8 s Princess Ave

10376 j Rumball Frederick G, m f, F.....295, pt 5 s Dufferin Ave

10420 Rutherford George, m f, F.....20, pt 3 e Picton

10455 Reason Chas H, m f, t.....463, pt 10 w Colborne

S

10125 Smith John, m f, t.....438, pt 1 e Wellington

10170 Sine Peter, m f, t.....400, pt 10 n Dundas

10181 j Scandrett, Joseph W, m f, t .....390, pt 9 n Dundas and other premises

10251 j Smith James, m f, F.....430, pt 66 n Dufferin Ave

10257 j Sayers George, m f, t.....502, pt 63 e Colborne

10285 j Screaton Samuel, m f, t.....391, pt 9 s Princess Ave

10307 j Smith J D, m f, F....362, pt 7 n Dufferin Ave and other premises

10355 j Spencer W M, m f, F.....300, pts 13 and 14 n Dufferin Ave and other premises

10367 j Struthers R C, m f, O.....508, lt 4 e Wellington

10372 Strong Henry, m f, F.....283, pt 5 s Dufferin Ave

10373 Strong W T, m f, F.....289, pts 4 and 5 s Dufferin Ave

10377 Sayer Chas R, m f, t.....29, pt 4 w Picton

No. on Roll.	Jurors	
10392		Smith David, m f, F.....469, lt 3 w Waterloo
10394½		Slater John M, m f, t.....465, pt 3 w Waterloo
~~10424~~	~~j~~	~~Stuart George, m f, t.....28, pt 3 e Picton~~

T

10229		Taylor John, m f, t.....436, pt 6 e Waterloo

Todd W. E. Mf. Y. 288½ Dundas

W

10008		Westland George P, m f, F....287, pt 2 s Queen's Ave and other premises
10039	j	Whiting Frank, m f, F.....427, pt 5 w Waterloo
10051		Wilson Josiah G, m f, t.....320, pt 4 n Dundas
~~10100~~		~~Whale Elias J, m f, t.....280½, pt 1 n Dundas~~
10141		Weeks, John M, m f, t.....367, pt 8 s Queen's Ave
10158	j	Weld Thomas S, m f, t.....435, pt 10 w Colborne
10177		Wilson W T, m f, t.....398, pt 10 n Dundas
10201		Wilson Peter, m f, t.....362, pt 7 n Dundas
10230		Windsor Elijah, m f, t.....442, pt 6 e Waterloo
10261		Westman A D, m f, t.....341, pt 6 s Princess Ave
10322	j	Watson William, m f, t.....512, pt 3 and 4 e Waterloo
10357	j	Wilson James, m f, t. R C, s s..294, pts 11 and 12 n Dufferin Ave and other premises
10360	j	Wood John C, m f, t.....286, pt 1 n Dufferin Ave
10393		Warner William, m f, F.....465, pt 3 w Waterloo
10394	j	Warner Henry, m f, t.....465, pt 3 w Waterloo

PART 2.—Persons entitled to vote at Municipal Elections only:

No. on Roll. Jurors

A

10068 Anderson George F, t.....308, pt 4 n Dundas

10249 Anderson James, F.....19, pt 67 w Cartwright and other premises

B

10027 Black Mary, F, W.....317, pt 4 s Queen's Ave

10028 Bogart Jennie, t, w.....323, pt 4 s Queen's Ave

10042 Beaumont Ellen J, t, s.....326, pt 5 n Dundas

10058 Bryan Thos R, t.....312½, pt 4 n Dundas

10064 Blythe Charles, t.....310, pt 4 n Dundas

~~10114 Bickley Frank, t.....274, pt 1 n Dundas~~

10116 Brock A E, t.....274½, pt 1 n Dundas

10186 Barron W C, t..... 374, lt 8 n Dundas

10226 Brown Mary, t, w.....432, pt 6 e Waterloo

10273 Boake John H, F.....359, pt 7 s Princess Ave and other premises

10282 Burke Adeline, F, W.....379, pt 9 s Princess Ave

10438 Buckle Amy, F, S.....381, pt 9 s Dufferin Ave

10439 Buckle Harriet, F, S.....381, pt 9 s Dufferin Ave

10443 Brown Elizabeth, F, W.....387, pt 9 s Dufferin Ave

C

10013 Clare Mrs J K, F, W.....293, pt 2 s Queen's Ave

10069 Crellin Henry, t.....308, pt 4 n Dundas

10252 Cannom Mrs Thos, F, W.....428, pt 66 n Dufferin Ave

10252¼ Cleghorn A M C, F.....410, lts 64 and 65 n Dufferin Ave

10254 Cleghorn Mary, F.....410, lts 64 and 65 n Dufferin Ave

No. on Roll.	Jurors
10521	Clark William, F.....508, pts 3 and 4 e Waterloo
10451	Cameron Cecilia, t, s.....469, pt 10 w Colborne

D

10135	Diprose Isabella, t, w.....351, pt 7 s Queen's Ave
10218	Durand Ann, F, w .....338, pt 6 n Dundas
10220	Down Emily, t, s.....424, pt 6 e Waterloo
10359	Duffield James, F....288, pts 11 and 12 n Dufferin Ave and other premises
10361	Douglass, F, w .....286, pt 1 n Dufferin Ave

E

10270	Evans Alfred F .....351, pt 7 s Princess Ave
10271	Evans Mrs Thomas, F, w.....355, pt 7 s Princess Ave

F

10144	Fox Margaret, t, w.....373, pt 8 s Queen's Ave
10268	Fowler Margaret, t, w.....349, pt 6 s Princess Ave
10298	Fallahe James, F, R C, s s....386, pt 10 n Dufferin Ave and other premises
10344	Ferguson W C, i.....Collegiate Institute
10378	Felt A O, F.....29, pt 4 w Picton
10408	Foy Sarah, t, w.....310, pt 1 n Queen's Ave
10416	Flynn John, F, R C, s s.....18, pt 3 e Picton and other premises

No on Roll. Jurors

G

10111 Griffiths J H, t.....276¼, pt 1 n Dundas

10136 Glass Gilbert, F.....351, pt 7 s Queen's Ave and other premises

10160 Gregsten Ellen H, t, w.....429, pt 10 w Colborne

~~10163½ Gardiner J H, s.....402, pt 10 n Dundas~~

10338 Glasgow George, F.....301, lt 10 s Princess Ave

10342 Gray R A, t.....Collegiate Institute

10421 Geoghegan Eliza, F, s.....24 pt 3 e Picton

~~10464 Gillard Annie, t.....398, pt 10 n Queen's Ave~~

Gardiner, May Ida F. W 402 pt 10 Dundas

H

~~10095 Haldane George, t.....288½, pt 2 n Dundas~~

10095 Heyer H, t.....286, pt 2 n Dundas

10163 Hamilton Eliza, t, w.....402, pt 10 n Dundas and other premises

10212 Harwood Emma, F, s.....354, pt 7 n Dundas

10441 Hornsby Robert, F .....385, pt 9 s Dufferin Ave

I

10302 Irvine Ellen, F, w.....376, pt 8 n Dufferin Ave

J

10171 Johnston John, F.....400, pt 10 n Dundas

K

10037 King Eleanor, F, w.....331, pt 5 s Queen's Ave

No. on Roll. Jurors

10187 Knowles Columbus, t.....374, lt 8 n Dundas

10436 Kordes Elizabeth, t, w.....379, pt 9 s Dufferin Ave

L

10085 Lashbrook Robert, t.....292, pt 2 n Dundas

M

10123 Murray Mary, F, w.....428, pt 1 e Wellington

10256 Meredith Edmund, F....504, pt 63 e Colborne and other premises

10272 Miller Eliza, t, w.....359, pt 7 s Princess Ave

10310 Matthews Sarah J, F, s.....356, pt 7 n Dufferin Ave

10340 Merchant F W, i.....Collegiate Institute

10404 Morehead Elizabeth, F, w.....316, pt 1 n Queen's Ave

10425 Marshall James S, F.....28, pt 3 e Picton

10428 Mara Clara, F, w.....484, pts 2, 3 and 4 e Waterloo

Matthews Estelle F. S. 357 Dufferin avenue

Mc

10025 McLean Annie, t, w.....313, pt 4 s Queen's Ave

10041 McIntosh Janet, F, w.....332, pt 5 n Dundas

10117 McDermid N I, t.....272, pt 1 n Dundas

10187½ McDonough William, t, F...374, lt 8 n Dundas and other premises

10306 McLean Mary Ann, t, w.....366, pt 8 n Dufferin Ave

10449 McDougall, Mary, F, w.....477, pt 10 w Colborne

No. on Roll. Jurors

N

10078 Newmon Catherine M. t. s .....294, pt 2 n Dundas

P

10055 Pratt Chas A. t .....314½, pt 4 n Dundas

10240 Purdom Johanna. F, w.....33, pt 68 w Cartwright

10391 Priddis James. F.....471, lt 4 w Waterloo

10402 Porte Ann, F, w.....326, pt 1 n Queen's Ave

10472 Porte A W. F.....370, pts 7 and 8 n Queen's Ave

R

10047 Rodgers Sarah. F, w.....324, pt 4 n Dundas

10113 Roumania John, t, R C, s s.....276, pt 1 n Dundas

10201½ Rice John. F.....362, pt 7 n Dundas

10242½ Ryan H M. F .....25, pt 67 w Cartwright

10386 Rae Margaret. F, w.....307, pts 4 and 5 s Dufferin Ave

10390½ Reid W J. F.....477, pt 5 w Waterloo

S

10134 Stevenson Hugh A. F.....446, pt 6 e Waterloo

10142 Smithett Mary, t, s.....369, pt 8 s Queen's Ave

10228 Stevenson Margaret, F, w..432, pt 6 e Waterloo and other premises

10290 Screaton Edwin H. F.....513, pt 10 w Colborne

10293 Scanlan Julia. F, s, R C, s s.....505, pt 10 w Colborne

10389 Shopland John, F.....321, pts 4 and 5 s Dufferin Ave

10434 Spry Emeline. F, w...369, pt 7 s Dufferin Ave and other premises

No. on Roll. Jurors

10460 Sweeney Catherine, t, w.....457, pt 10 w Colborne

T

10088½ Ti , Elizabeth, F, w.....290, pt 2 n Dundas and other premises

10112 Trebilcock Minnie, t, s.....276½, pt 1 n Dundas

W

10006 Waldon Eliza, t, w.....446, pt 1 e Wellington

10217 Wright Coelfrid, F, R C, s s.....340, pt 6 n Dundas and other premises

10412 Wilson Mrs Alex, t, w, R C, s s.....16, pt 3 e Picton

Bound
of
A
th
b

Abbre
i,
R
f,

PAR

No. on Roll.
1052
1053
1070
1081
1083
1088
1090
1094

FOURTH WARD.

SECOND SUB-DIVISION.

BOUNDARY—The second polling sub-division of the Fourth Ward shall consist of that portion thereof bounded on the north by the south side of Princess Avenue, on the east by the west side of Adelaide street, on the south by the north side of Dundas street, and on the west by the east side of Colborne and Cartwright streets.

ABBREVIATIONS AFTER EACH NAME SIGNIFY AS FOLLOWS:—F, freeholder; t, tenant; i, income; R C, s s, Roman Catholic and supporter of Separate Schools; R C, p s, Roman Catholic and supporter of Public Schools; j, juror; m f, manhood franchise; w, widow; s, spinster.

PART 1.—Persons entitled to vote at both Municipal Elections and Elections to the Legislative Assembly:

No. on Roll.	Jurors		
		A	
10526		Armstrong John P, m f, t	469, pt 16 s Queen's Ave
10534	j	Atkins William, m f, t	423, pt 11 w Maitland
10706	j	Armstrong George W, m f, F	423, pt 12 s Dufferin Ave and other premises
10811		Ashton Chas J, m f, F	12, pt 73 e Cartwright
10835	j	Anderson James I, m f, F	13, lt 10 w Prospect Ave
10880	j	Anstie Frank L, m f, F	514, 33 n Dufferin Ave
10900		Avey William, m f, t	565, pt 6 s Princess Ave
10946	j	Angus Robert, m f, F	514, pts 2 and 3 e Wellington and other premises

No. on Roll.	Jurors	
		B
10576		Betts F P, m f, F.....525, pt 19 s Queen's Ave
10579		Bullen W F, m f, F.....535, pts 1, 2 and 3 s Queen's Ave
10596		Beattie Thomas, m f, F.....514, pts 18 and 19 n Dundas
10609		Bucke Phillip E, m f, F.....571, lt 2 s Queen's Ave
10615		Baldwin Maurice, m f, F.....585, lt 7 s Queen's Ave
10617	j	Brown George T, m f, t.....603, pts 10 and 11 s Queen's Ave
10661	j	Bartlett Walter, m f, F.....525, lt 18 s Dufferin Ave
10663		Barnes Chas A, m f, F.....481, pt 21 w William
10668	j	Bennet Robt W, m f, F.....22, pt 32 e Peter and other premises
10683		Browne Thomas A, m f, F.....480, lt 25 n Queen's Ave
10694		Bell William, m f, t.....480, lt 30 e Maitland
10823		Blair William, m f, F.....467, pt 6 s Princess Ave
10840	j	Beal C J, m f, F.....3, lt 13 w Prospect Ave
10931		Bowey John, m f, t.....580, pt 16 n Dufferin Ave
		C
10525	j	Cameron Peter, m f, t.....467, pt 16 s Queen's Ave
10537		Carrell Donald C, m f, t.....421, pt 11 w Maitland
~~10546~~		~~Cline, Chas A, m f, t.....466, pt 2 n Dundas~~
10584	j	Campbell A A, m f, t.....427, pt 4 w William
10608		Clarke J D, m f, F.....557, pt 1 s Queen's Ave
10621		Cronyn Verschoyle, m f, F.....594, lts 18 to 22 n Dundas and other premises
10622		Cronyn Hume, m f, F.....580, pt 18 n Dundas
10690	j	Cannor W H, m f, t.....468, pt 28 e Maitland
10696	j	Chantler F W, m f, t.....484, lt 38 e Maitland
10702		Chadwick Samuel, m f, t.....419, pt 12 s Dufferin Ave

No. on Roll.	Jurors	
10712		Chapman Robert, m f, F.....439, pt 35 s Dufferin Ave
10752	j	Coles F W, m f, F.....440, lt 2 n Queen's Ave
10762		Chapman W H, m f, t.....400, pt 11 n Queen's Ave
10791		Cassie James G, m f, t.....515, pt 72 w Maitland
10826		Cowley Thomas, m f, F.....473, lt 7 s Princess Ave
10858		Cook Andrew A, m f, t.....512, pt 3 e Maitland
10892		Carson W J, m f, F.....26, lt 20 e Prospect Ave

D

10551		Durand James, m f, t.....462, pt 2 n Dundas
10557	j	Dodd John G, m f, F.....477, lt 18 s Queen's Ave
10569		Dobie George C, m f, t.....497, pt 17 s Queen's Ave
10575		Duffield William, m f, F.....519, pt 19 s Queen's Ave
10666	j	Duffield James C, m f, F....518, lts 4, 5, 6 and 23 n Queen's Ave
10679		Dann Alfred, m f, t.....498, lts 9, 17 and 18 n Queen's Ave
10707		Dibbs David, m f, t, R C, s s.....427, pt 12 s Dufferin Ave
10790		Deeley Daniel, m f, t.....517, pt 72 w Maitland
10844		Demmery William, m f, t.....478, pt 15 n Dufferin Ave
10870	j	Deeks Harley, m f, t.....517, pt 24 s Princess Ave
10873		Davis Thomas G, m f, F.....515, lt 29 w William
10875	j	Dennis Roland, m f, F.....509, lt 28 w William
10901		Duff Thomas, m f, F..569, pt 7 s Princess Ave and other premises
10942		Daly Edward, m f, F..536, lt 5 n Dufferin Ave and other premises
10943	j	Daly F W, m f, t.....510, lt 4 e William

No. on Roll. Jurors

E

26 j Escott T B, m f, F .....566, lts 15, 16 and 17 n Dundas

10662 Edge W T, m f, F.....531, lts 19 and 20 s Dufferin Ave

10809 Edy W D, m f, F .....4, pt 74 e Cartwright and other premises

10886 Ellis Andrew, m f, F..... 506, lt 16 and pt 36 n Dufferin Ave

F

10549 Follis Benjamin, m f, t.....464, pt 2 n Dundas

10595 Fraser James H, m f, F .....520, pts 18 and 19 n Dundas

10778 Fletcher Henry, m f, t.....451, pt 70 s Princess Ave

10803 j Fitzgerald James, m f, F.....462, lt 74 n Dufferin Ave and other premises

10846 j Feetham William, m f, t.....476, pt 1 n Dufferin Ave

10868 Fraser A W, m f, F..513, pt 24 s Princess Ave and other premises

10872 Fraser M D, m f, F.....529, lts 26, 27 and 28 s Princess Ave

10927 j Fitzgerald Ernest, m f, F...594, pts 14 and 15 n Dufferin Ave and other premises

Fairbairn James mf-t. 487 Duff Ave

G

10538 j Goodge John, m f, t .....474, pt 3 n Dundas

10565 j Gillespie James, m f, t.....491, pt 17 s Queen's Ave

10623 Graydon H M, m f, F.....572, lts 5 and 6 n Dundas

10624 Graydon A O, m f, F.....572, lts 5 and 6 n Dundas

10625 Graydon N P, m f, F.....572, lts 5 and 6 n Dundas

10640 Goulding R, m f, t.....567, pt 25 s Dufferin Ave

10656 Grogan Charles, m f, t.....517, lt 15 s Dufferin Ave

10691 Grundy Thomas, m f, t.....470, pt 28 e Maitland

10701 j Gillean Thomas, m f, t .....417, pt 12 s Dufferin Ave

No. on Roll. Jurors

10764 Greene David M, m f, t.....462, pt 11 e Colborne

10808 Gill W C L, m f, t .....2, pt 74 e Cartwright

10919 Grisman George, m f, t.....505, pt 13 w Adelaide

Gowan Chas D. Mf. T. 523 Duff. avenue

H

10522 Hunt James, m f, t.....461, pt 15 s Queen's Ave

10583 Hamilton Wm H, m f, t.....429, pt 4 w William

10597 j Higgins Benjamin, m f, F .....496, pt 17 n Dundas

10603 Hambly William, m f, t.....563, pt 3 s Queen's Ave and other premises

10638 Hallam Thomas, m f, t.....565, pt 24 s Dufferin Ave

10644 Hulbert William, m f, t.....577, pt 25 s Dufferin Ave

10651 Hiscox George T, m f, F....536, lts 22 and 23 n Queen's Ave and other premises

10699 Hislop John, m f, t.....484, lt 11 e Colborne

10728 Hopper Robert, m f, F.....471, pt 37 s Dufferin Ave and other premises

10742 Harding W R, m f, F.....472, lt 23 n Queen's Ave

10783 Howie William, m f, F.....455, pt 70 s Princess Ave and other premises

10799 j Harding Frank, m f, t .....466, lt 74 n Dufferin Ave and other premises

10818 Hiscott William C, m f, t .....30, pt 71 e Cartwright

10871 Hotson Alexander, m f, F ....525, lt 25 s Princess Ave

10902 Heal William, m f, t .....573, pt 7 s Princess Ave

10905 Howard W A, m f, t.....583, pt 8 and 9 s Princess Ave

10918 Hickie William, m f, t, R C, s s.....507, pt 12 w Adelaide

10948 Higgins Edward, m f, t . R.C. S.S.....516, pt 2 e William by C of R.

10949 Hamilton John, m f, t.....526, pt 1 and 2 e William

Howie William Jr Mf. T. Lot 19 William

No. on Roll. Jurors

I

10559 Ironside William, m f, t.....481, pts 19 and 20 s Queen's Ave

10676 j Ingram Lemuel H, m f, F.....499, lts 13 and 14 s Dufferin Ave

10713 Irwin Thomas, m f, F.....441, pt 35 s Dufferin Ave

J

10533 j Jarvis A J, m f, F.....425, pt 11 w Maitland and other premises

10541 j Jolliffe A E H, m f, t.....470, pt 3 n Dundas

10542 Jolliffe Henry, m f, t.....470, pt 3 n Dundas

10554 Jeffery Henry, m f, F....438, pt 10 e Maitland and other premises

~~10673 j Jones John C, m f, t.....487, pt 39 s Dufferin Ave~~

10674 Johnston John E, m f, t.....491, lt 12 s Dufferin Ave

10737 j Jackson George A F, m f, t.....475, pt 23 w Maitland

10738 Johnston Joseph, m f, t.....471, lt 32 w Maitland

10754 Joyce William, m f, F.....428, pt 12 n Queen's Ave

10805 Jamieson Robert, m f, t.....460, pt 74 n Dufferin Ave

10810 j Johnston George, m f, t.....6, pt 73 e Cartwright

~~10815 Johnston Benjamin, m f, t.....24, pt 72 e Cartwright~~

10836 j Jones Thomas, m f, F.....9, pt 11 w Prospect Ave

10838 Johnston John, m f, t.....5, pt 12 w Prospect Ave

K

10558 Kipp George, m f, t.....479, pt 19 s Queen's Ave

10718 Keogh William, m f, t.....451, pt 35 s Dufferin Ave

10775 Knowles John, m f, F.....480, pt 11 e Colborne

No. on Roll. Jurors

L

10589 Lawrence L T, m f, t.....538, pt 8 n Dundas

10598 Lanceley E B, m f, t.....484, pt 17 n Dundas

10631 Lawrie John, m f, t.....426, pt 13 and 14 e William

10648 j Leonard Frank E, m f, F.....602, lt 30 to 33 n Queen's Ave and other premises

10649 j Labatt John, m f, F.....572, pts 33, 34 and 35 n Queen's Ave and other premises

10655 Luscombe T H, m f, t.....480, lt 70 e William

10669 j Lovell John, m f, F.....488, lt 35 e Maitland

10720 Long James, m f, F.....455, pt 35 s Dufferin Ave

10774 j Lawrie Joseph T, m f, t.....476, pt 11 e Colborne

10938 Land William, m f, F.....566, pt 18 n Dufferin Ave

M

10527 Morley Edwin, m f, t.....471, lt 17 s Queen's Ave

10571 j Morrow Cornelius Q, m f, t.....499, pt 17 s Queen's Ave

10573 j MacRobert E J, m f, F.....507, pt 18 s Queen's Ave

10574 Merchant F W, m f, t.....513, pts 18 and 19 s Queen's Ave and other premises

10593 Magee William, m f, F.....528, pt 19 n Dundas

10611 j Merritt George H, m f, t.....575, pt 3 s Queen's Ave

10685 Morrison Llewellyn A, m f, t.....474, lt 24 n Queen's Ave

10693 MacKintosh James R, m f, t.....474, pt 29 e Maitland

10705 Morphy Andrew, m f, F.....421, pt 12 s Dufferin Ave and other premises

10715 j Mahan Charles, m f, t.....443, pt 35 s Dufferin Ave

10722 Marshall Alex, m f, t.....465, pt 36 s Dufferin Ave

10781 Miller Donald, m f, t.....453, pt 70 s Princess Ave

10785 Merchant John F, m f, t.....459, pt 70 s Princess Ave

No. on Roll.	Jurors	
10830		Mills John, m f, F.....475, lt 8 s Princess Ave
10842	j	Matthewson George A, m f, F.....484, lt 16 n Dufferin Ave
10869	j	Manson James B. m f, t.....515, pt 24 s Princess Ave
10887		Mayell I M, m f, t.....500, lt 17 n Dufferin Ave
10908		Morrison Peter, m f, F.....589, lts 10 and 11 s Princess Ave
10914	j	Marriott William, m f, t.....513, pt 12 w Adelaide
10935		Munro Christopher, m f, t.....574, pt 17 n Dufferin

Mc

10592	j	McKenna Henry, m f, F....532, pt 7 n Dundas and other premises
10618		McDonald W H, m f, t.....607, pt 12 s Queen's Ave
10671		McGregor A S, m f, t.....485, lt 39 s Dufferin Ave
10684	j	McDougall Horace, m f, t.....476, pt 24 n Queen's Ave
10721		McGuffin William, m f, F.....461, pt 35 s Dufferin Ave
10760		McBride H C, m f, F.....418, pt 12 n Queen's Ave
10797		McKenzie John A, m f, t.....503, pt 73 w Maitland
10820		McNeil Neil, m f, F.....32, pt 70 e Cartwright
10855		McNaughton James, m f, F.....508, lt 3 e Maitland
10876	j	McDermand A, m f, t.....532, lt 31 n Dufferin Ave
10877		McDermand E, m f, t.....532, lt 31 n Dufferin Ave
10895	j	McDermid Donald A, m f, t .....32, pt 21 e Prospect Ave

McIntyre James B mf-t. 514 Maitland
McPherson Allan mf-t. 16 Cartwright

N

10866		Nichol John A, m f, t.....505, pt 21 and 22 s Princess Ave
10891	j	Nelles John A, m f, F..... .....24, lt 19 e Prospect Ave

O

10530		Overell John, m f, F.....437, pt 12 w Maitland

No. on Roll., Jurors

P

10725 Percy Frederick, m f, t.....469, pt 36 s Dufferin Ave

10735 Pearson George L, m f, t .....477, pt 23 w Maitland

10911 j Pool Robert, m f, t.....607, pts 10 and 11 s Princess Ave

R

10587 Routledge Thomas W, m f, F.....421, lt 8 w William and other premises

10620 Roberts Martin, m f, t.....435, pt 12 w Adelaide

10633 Richardson J B, m f, t.....434, pt 13 and 14 e William

10650 Rougvie David, m f, F.....540, lt 36 n Queen's Ave

10658 j Robinson Alfred, m f, F.....521, lt 16 s Dufferin Ave

10682 Rowland Malcolm H, m f, F...486, lt 26 n Queen's Ave and other premises

10832 Rodgers A F, m f, t .....483, lt 9 s Princess Ave

10837 Robinson John O, m f, F.....7, pts 11 and 12 w Prospect Ave

10852 j Rhycard William, m f, t.....468, pt 1 n Dufferin Ave

10863 Rudd William, m f, F.....518, pt 5 e Maitland

10881 Russell John, m f, F.....518, lt 34 n Dufferin Ave

10920 Robins Harry, m f, t .....503, pt 13 w Adelaide

10930 Robinson William H, m f, t..... .582, pt 16 n Dufferin Ave

10937 Rothwell Frederick, m f, t.....570, pt 17 n Dufferin Ave

S

10536 Santo Albert, m f, F.....421, pt 11 w Maitland and other premises

10544 Symonds Charles, m f, t .....468, pt 3 n Dundas

10606 j Stone Richard, m f, t..565, lt 5 s Queen's Ave and other premises

10629 Shuff J G, m f, F.....540, pt 13 n Dundas

10647 Smith W J, m f, t.....491, pts 29 and 30 w Adelaide

No. on Roll.	Jurors	
10665		Spencer William, m f, F.....534, lts 1, 2, 3 and 24 n Queen's Ave
10677	j	Simson Walter, m f, t.....27, lt 11 w Peter
10678		Sanderson James R, m f, t.....23, lt 10 w Peter
10687		Simpson Robert, m f, t.....462, pt 24 e Maitland
10711		Sweet Edward J, m f, t.....437, pt 35 s Dufferin Ave
10740	j	Scandrett John B, m f, F.....471, pt 32 w Maitland
10796		Stevenson William, m f, F.....505, lt 73 w Maitland
10849		Smeaton David, m f, t.....472, pt 1 n Dufferin Ave
10854		Salter Henry L, m f, F.....506, lt 2 e Maitland
10859	j	Sumner Charles, m f, t.....[illegible], lt 4 Maitland
10898		Sherwin James, m f, t.....553, pt 1 s Princess Ave
10904	j	Smith Robert A, m f, F.....581, pt 8 s Princess Ave and other premises
10922		Smith Nelson, m f, F.....499, pts 13 and 14 w Adelaide
10925	j	Stapleton C O, m f, t.....596, pts 13 and 14 n Dufferin Ave
10929		Smith H T, m f, F.....588, pt 15 n Dufferin Ave and other premises

T

10555		Tyler Alfred, m f, t.....440, pt 10 e Maitland
10567		Taylor William H, m f, t.....493, pt 17 s Queen's Ave
10641		Taylor James, m f, F.....569, pt 25 s Dufferin Ave and other premises
10813		Tarray George, m f, t.....20, pt 72 e Cartwright
10867	j	Taylor W D, m f, F.....507, lt 23 s Princess Ave
10889		Tait Robert, m f, t.....20, lt 18 e Prospect Ave

U

10553	j	Udy Norton, m f, F.....434, lt 7 e Maitland

No. on Roll. Jurors

W

10577 Watson Robert, m f, F.....529, pts 1, 2 and 3 s Queen's Ave

10628 j Wortman W H, m f, F.....546, pts 13 and 14 n Dundas

10771 Wood Jefferson N, m f, t.....474, pt 11 e Colborne

10825 Wright J G, m f, F.....469, pt 6 s Princess Ave

10851 Wilcox James, m f, t.....470, pt 1 n Dufferin Ave

10884 Wood Fred L, m f, t.....510, pt 36 n Dufferin Ave

10903 Woodruff Charles, m f, t.....577, pt 8 s Princess Ave

10928 Wallace James, m f, t.....592, pts 14 and 15 n Dufferin Ave

Weir Robert mf. F. 493 pts 13+14 W. Adelaide

Woodward A. F. mf. F. 446 Dundas

Y

10594 j Yates William, m f, F.....526, pt 19 n Dundas

PART 2.—Persons entitled to vote at Municipal Elections only.

No. on Roll.	Jurors	
	A	
10581	Allen Robert, F	433, pt 4 w William
10729	Armitage Sarah J, t, w	473, pt 37 s Dufferin Ave
10941	Armstrong Mary, t, w	562, pt 18 n Dufferin Ave
	B	
10560	Buckle Frances, F, s	479, pt 19 s Queen's Ave and other premises
10657	Bowman William, F	517, lt 15 s Dufferin Ave
10675	Butler Richard, F	491, lt 12 s Dufferin Ave
10747	Blackburn Marion, t, w	462, lt 21 n Queen's Ave
10770	Bullen George, F	470, lt 11 e Colborne
10788	Bickerstaff Annie, t, w	519, lt 71 w Maitland
10853	Brown Eliza, F, w	468, pt 1 n Dufferin Ave and other premises
10932	Bird Mary, F, w, R C, s s	578, pt 16 n Dufferin Ave and other premises
	C	
10529	Cowley Harriet, F, s	439, lt 12 w Maitland
10580	Campbell Frances, t, w	433, pt 4 w William
10637	Cook Isabella, F, w	563, lt 24 s Dufferin Ave and other premises
10660	Cousins Fanny, t, w	523, pt 17 s Dufferin Ave and other premises
10812	Campbell Ellen, F, w	16, pt 73 e Cartwright
10848	Connechy Emma, t, w	474, pt 1 n Dufferin Ave
10941½	Cook Mary, F, w	562½, lt 18 n Dufferin Ave

No. on Roll. Jurors

D

10717 Dunn James, F .....447, pt 35 s Dufferin Ave

10756 Deacon Rosannah, t, w .....424, pt 12 n Queen's Ave

E

10703 Erith Sarah, F, w .....419, pt 12 s Dufferin Ave

10753 Elliott Maria, F, w .....434, pt 1 n Queen's Ave

10806 Edy Frank W, F .....460, pt 74 n Dufferin Ave

F

10572 Fray Ellen S, F, s .....499, pt 17 s Queen's Ave and other premises

10792 Fitzgerald Elizabeth, F, s .....513, pt 72 w Maitland and other premises

10816 Fox Thomas, F .....24, pt 72 e Cartwright and other premises

G

10660 Gourlay Jessie, F, w .....523, pt 17 s Dufferin Ave

10692 Glass Phoebe, F, w .....470, pt 28 e Maitland and other premises

10745 Gunn Emily M, F, s .....468, pt 22 n Queen's Ave

10746 Gunn Florence K, F, s .....466, pt 22 n Queen's Ave

10765 Glass S F, F .....462, pt 11 e Colborne

10766 Glass Charles T, F .....462, pt 11 e Colborne

10767 Glass John H, F .....462, pt 11 e Colborne

10833 Goring Sarah A, F, w .....483, lt 9 s Princess Ave

10944 Grange George, t .....510, lt 4 e William

No on Roll. Jurors

H

10607 Hancock Mary, F, w.....565, lt 5 s Queens Ave

10769 Harris Mary, t, w.....470, lt 11 e Colborne

10822 Hickey Margaret, t, w, R C, s s.....40, pt 70 e Cartwright

10847 Heaman William, F.....476, pt 1 n Dufferin Ave

10861 Haskett Maria, t, w.....516, lt 5 e Maitland and other premises

10899 Hough Mary, F, w, R C, s s.....561, pt 6 s Princess Ave

J

10613 Jones William, F.....575, pt 3 s Queen's Ave and other premises

10789 Jones Charles A, F.....519, lt 71 w Maitland

10839 Jones, John, F.....5, pt 12 w Prospect Ave

K

10719 Keogh Annie, F, s.....451, pt 35 s Dufferin Ave

10723 Keene Chas E, F.....465, pt 36 s Dufferin Ave

L

10619 Luxton T V, F.....607, pt 12 s Queen's Ave

10697 Lucas Martha, F, w.....484, lt 38 e Maitland

10716 Loranger Jessie, t, s.....447, pt 35 s Dufferin Ave

M

10586 Magee Richay, F.....427, pt 4 w William and other premises

10772 Morgan J H, F.....474, pt 11 e Colborne

10777 Mitchell John, F.....46, pt 70 e Cartwright and other premises

No. on Roll. Jurors

Mc

10524 McGuffin Lilly, t, w.....465, pt 13 s Queen's Ave

10562 McRae J A, F.....pt 30 s Queen's Ave

10642 McClary Annie, t, w.....571, pt 25 s Dufferin Ave

10709 McCullough Anna, t, w.....433, pt 35 s Dufferin Ave

10793 McDonald Harriett, t, w.....511, pt 71 w Maitland

10819 McLeod Thomas, F.....30, pt 71 e Cartwright

10834 McKechnie Jennie, t, w.....489, lt 9 s Princess Ave

10879 McNaughton D C, F.....526, lt 32 n Dufferin Ave

10890 McCormick Jane, F, w.....20, lt 18 e Prospect Ave

N

10726 Nichol John, F.....469, pt 36 s Dufferin Ave and other premises

10865 Nichol Mrs Walter, F, w.....36, pts 21 and 22 e Prospect Ave and other premises

10917 Nicol Mary, F, w, R C, s s.....507, pt 18 w Adelaide

P

10708 Piper John M, F.....427, pt 12 s Dufferin Ave

10711½ Phillips C E, F.....437, pt 35 s Dufferin Ave

R

10681 Rock Huron, F.....498, lt 9, 17 and 18 n Queen's Ave

10786 Robb Elizabeth, t, w.....461, pt 70 s Princess Ave

10913 Read Samuel, F.....607, pt 10 and 11 s Princess Ave

No. on Roll. Jurors

S

10532 Smith John W, F.....433, pt 12 w Maitland

10540 Santo Mary, F, w.....470, pt 3 n Dundas and other premises

10590 Sanborn W H, F.....538, pt 8 n Dundas and other premises

10688 Sage Willard, F .....462, pt 24 e Maitland

10700 Sutherland Donald, F,.....484, lt 11 e Colborne

10724 Sinclair Margaret, t, s.....467, pt 36 s Dufferin Ave

10773 Scott Margaret E, F, w.....476, pt 11 e Colborne

10885 Smibert Alex, F.....510, pt 36 n Dufferin Ave and other premises

10926 Saul Isaac, F .....596, pt 13 and 14 n Dufferin Ave

T

10612 Tambling George, F...575, pt 3 s Queen's Ave and other premises

10643 Taylor Florence, F, s.....571, pt 25 s Dufferin Ave

10734 Tanton Mary, F, w.....479, pt 33 w Maitland and other premises

10750 Thompson Henrietta, F, w.....446, lt 3 n Queen's Ave

V

10843 Veetch Mary, t, w.....480, pt 15 n Dufferin Ave

W

10528 Weldon Thos H, F.....471, lt 17 s Queen's Ave

10672 Walker John A, F.....485, lt 39 s Dufferin Ave

10888 Williams R S, F.....500, lt 17 n Dufferin Ave

10915 Wright Thomas A, F.....513, pt 12 w Adelaide

~~10924 Weir Robert, F .....493, pts 13 and 14 w Adelaide~~

Y

10921 Yerex Andrew, F.,.....503, pt 13 w Adelaide and other premises

FOURTH WARD.

THIRD SUB-DIVISION.

BOUNDARY—The Third polling sub-division of the Fourth Ward shall consist of that portion thereof bounded on the north by the south side of Pall Mall Street, on the east by the west side of Cartwright Street, on the south by the north side of Princess Avenue, and on the west by the east side of Wellington Street.

ABBREVIATIONS AFTER EACH NAME SIGNIFY AS FOLLOWS:—F, freeholder; t, tenant; i, income; R C, s s, Roman Catholic and supporter of Separate Schools; R C, p s, Roman Catholic and supporter of Public Schools; j, juror; m f, manhood franchise; w, widow; s, spinster.

PART 1.—Persons entitled to vote at both Municipal Elections and Elections to the Legislative Assembly:

No. on Roll.	Jurors		
		A	
11160		Allen Wellington N, m f, t	570, lt 2 e Waterloo
11164	j	Austin Charles W, m f, F	578, pt 3 e Waterloo
11203		Anderson George M, m f, F	540 pt 15 e Colborne
11223		Aikman Alexander, m f. t.	293, pts 110 and 109 s Hyman
11244		Andrus Guy A, m f, F	324, lt 76 n Central Ave
11255	j	Ashplant John S, m f. t.	290, pt 67 n Central Ave
		B	
11004		Burton James M, m f, F	587, lts 1 and 2 w Waterloo
11007		Burton H W, m f, F	pt 2 w Waterloo
11009		Burton Frederick J, m f, F	581, lt 3 w Waterloo
11019	j	Buttery Henry E, m f, t	302, pt 29 n Wolfe

No. on Roll.	Jurors	
11026	j	Bland John, m f, F.....560, lt 33 e Wellington
11051		Blackwell T P, m f, t.....308, pts 3 and 4 n Princess Ave
11080		Babbington T, m f, F...387, lt 5 s Central Ave and other premises
11084	j	Buchanan Wm G, m f, t.....393, pt 3 s Central Ave
11099		Benson Charles, m f, t, R C, s s.....lt 11 n Waverley Place
11114		Blackwell Chas H, m f, t.....18, pt 23 n Hope
11169		Brock W A, m f, F.....pts 10 and 21 s Central Ave
11248		Butler James, m f, t, R C, s s.....306, pt 72 n Central Ave
11260		Burns George P, m f, t, R C, s s.....616, pt 64 e Wellington
11262		Broderick John W, m f, t.....618, lt 63 e Wellington
11278		Bawden Joseph, m f, t.....319, pt 88 s Pall Mall
11281	j	Bolesby James, m f, t.....653, pt 87 w Waterloo
11289		Brownell Henry, m f, t.....318, lt 103 n Hyman
11298	j	Blanchard Ephraim, m f, F.....294, lt 97 n Hyman
11303		Bentley G A, m f, t.....630, lt 59 e Wellington
11310	j	Beatton William, m f, F.....357, pt 10 s Pall Mall
11352		Bedggood Jeremiah, m f, F.....356, pts 6 and 7 n Central Ave
11413		Bock Herman P, m f, F.....446, pt 7 n Central Ave
11420		Bailey Chas E, m f, t.....432, pt 5 n Central Ave
11430		Birmingham Frederick, m f, t, R C, s s.....610, pt 2 e Colborne

Boughner Wm F. m f. T. 317 Hyman

C

11001		Coles F W, m f, F, R C, s s.....319, pt 4 s Central Ave
11038		Cairncross James A, m f, F.....303, lt 16 s Wolfe
11039		Clarke William J, m f, F.....307, lt 17 s Wolfe
11058	j	Coles William G, m f, t, R C, s s.....290, pt 7 n Princess Ave
11130		Crawford Andrew, m f, t.....535, pts 15 and 16 w Colborne

No. on Roll.	Jurors	
11142	j	Cooper A E, m f, F.....526, pt 4 e Waterloo and other premises
11162	j	Coon Stephen B, m f, F ..574, pt 3 e Waterloo and other premises
11176		Carroll John, m f, t.....101, pt 19 w Cartwright
11207		Cater William, m f, F.....556, pt 13 e Colborne
11209		Colhoun W W, m f, t.....560, pt 13 e Colborne
11280	j	Clisdell Robert E, m f, t.....655, pt 87 w Waterloo
11302	j	Cook Joseph P, m f, t, R C, s s .....628, lt 60 e Wellington
11309		Crawford Thos W, m f. F.....656, pt 15 e Waterloo
11340		Coyne William, sr, m f, t.....390, pt 6 n Central Ave
11384		Costello John, m f, t, R C, s s.....427, pt 10 s Pall Mall
11385		Costello James, m f, t, R C, s s.....427, pt 10 s Pall Mall
11423		Cathro Thos R. m f, F...420, pts 3 and 4 n Central Ave and other premises

D

10995	j	Darch William F, m f, F.....307, lt 7 s Central Ave
11064		De La Hooke Edward, m f, t.....586, pt 5 e Waterloo
11095	j	Dickin Thomas H, m f, t .....565, pt 2 w Colborne
11096		Donnegan Patrick, m f, t. R C, s s.....559, pt 2 w Colborne
11275		Docker Henry A. m f, t.....313, pt 89 s Pall Mall
11416		Donaldson Peter, m f, F.....442, pt 6 n Central Ave

E

11199	j	Elliott J C. m f, t....412, pt 16 n Princess Ave and other premises
11208		Essex James, m f, F .....558, pt 13 e Colborne
11351	j	Edmunds P J, m f, F.....360, pts 6 and 7 n Central
11377		Elgar Samuel, m f, t.....407, pt 10 s Pall Mall

No. on Roll. Jurors

F

11035 Fisher C E H, m f, t.....295, pt 13 s Wolfe

11053 Fisher R G, m f. F.....300, lt 6 n Princess Ave

11070 Findlay O A, m f, t.....363, pt 7 s Central Ave

11108 Fairbairn Walter, m f, t.....547, pt 19 w Colborne

11115 j Fortner Edward R, m f, t.....20, pt 23 n Hope

11188 Flannagan Arthur, m f, t.....71, pt 17 w Cartwright

11252 Fox Robert, m f, t.....298, lt 70 n Central

11263 Flock Edward W, m f, t.....618, lt 63 e Wellington

11276 Findlater William, m f, t.....315, pt 89 s Pall Mall

11342 Foley Michael, m f, t, R C, s s.....386, pt 6 w Colborne

11361 Finnegan Edward, m f, t, R C, s s.....612, lt 7 e Waterloo

~~11366 Fitzallen Ernest, m f, t.....640, pt 8 w Waterloo~~

G

11071 j Granger George, m f, F.....365, lt 8 s Central Ave and other premises

11103 Grant James, m f, t.....3, pt 9 w Waverley Place

11153 Gurd William, m f, F.....544, pt 7 e Waterloo

11227 j Gorman Arthur, m f, F.....309, lt 107 s Hyman

11253 j Graham John, m f, t.....649, pt 85 w Waterloo

11286 j Graham Chas M R, m f, F.....643, pt 84 w Waterloo and other premises

11295 j Gorman William, m f, F.....304, lt 100 n Hyman

11368 Gillean John, m f, F.....642, pt 9 e Waterloo and other premises

11428 Garnier Joseph, m f, F.....600, pt 3 n Central Ave

Gatecliff George m f. T. 91 Cartwright

No. on Roll.
11013
11033
11056
11062
11141
11181
11187
11191
11202
11221
11233
11279
11287
11291
11365 j
11135
11041
11145
11173
11196
11214
11251
11308

No. on Roll. Jurors

H

11013 j Higgins Thomas, m f, F.....324, lt 23 n Wolfe

11033 Heron George, m f, t.....293, pt 13 s Wolfe

11056 j Hastings T W, m f, t.....294, pt 7 n Princess Ave

11062 Hamilton A M, m f, F.....546, lt 11 e Wellington

11141 Harwood Ernest, m f, t.....356½, pts 3 and 7 n Princess Ave

11181 Hutton John F, m f, t.....87, pt 18 w Cartwright

11187 Hazard Robert, m f, t.....73, pt 17 w Cartwright

11191 Hazelwood John, m f, F.....65, pt 17 w Cartwright

11202 Hodges George, m f, t.....406, pt 16 n Princess Ave

11221 Hartson Wesley, m f, F.....291, pt 110 s Hyman

11233 Harper H G, m f, t, R C, s s.....317, lt 104 s Hyman

11279 Henderson Herbert, m f, t.....321, pt 87 s Pall Mall

11287 Harding William, m f, F..641, lt 83 w Waterloo and other premises

11291 Harding William H, m f, F.....318, lt 103 n Hyman

11365 j Hargrages A J, m f, t.....622, pt 8 e Waterloo

Henry Joseph B, mf, t, 305 Pall Mall

I

11135 Irwin James A, m f, t.....382, lt 2 n Princess Ave

J

11041 Jones Henry J, m f, F.....311, lt 18 s Wolfe

11145 Johnston J L, m f, t.....532, pt 5 w Waterloo

11173 James William, m f, F, R C, s s.....107, lt 20 w Cartwright

11196 Johnston J D, m f, t..422, pt 16 n Princess Ave and other premises

11214 Jeffery C L, m f, t.....568, pt 12 e Colborne

11251 Jones George C, m f, t.....302, 71 n Central Ave

11308 Johnston E H, m f, t.....656, lt 15 e Waterloo and other premises

No. on Roll. Jurors

K

11017 Keenleyside Clifford, m f, t .....310, pt 28 n Wolfe

11152 Kendrick William, m f, t.....542, pt 6 e Waterloo

11205 Kernohan William, m f, F.....544, pt 15 e Colborne

11364 Knott William J, m f, F .....616, pt 7 e Waterloo

11419 Kelly Joseph, m f, t .....434, pts 5 and 6 n Central Ave

11434 Kildea Patrick, m f, t, R C, s s.....622, pts 9 and 10 e Colborne

L

11014 j Lebel John D, m f, F, R S, s s.....308, lt 26 n Wolfe

11015 Lee Edward, m f, F.....314, lt 27 n Wolfe

11065 Little R A, m f, t .....353, pt 5 s Central Ave

11072 Leslie Alex, m f, t .....367, pt 8 s Central Ave

11125 Love Francis, m f, F.....34, pts 1 and 2 n Hope

11132 Leach Robert H, m f, t.....402, pt 1 n Princess Ave

11134 Leach Christopher J, m f, t.....400, pt 1 n Princess Ave

11140 Laing George, m f, t.....356, pt 3 n Princess Ave

11143 Lind William, m f, t.....528, pt 4 e Waterloo

11200 Liddicott E J, m f, t.....410, pt 16 n Princess Ave

11254 j Logan James M, m f, F.....292, lt 68 n Central Ave

11285 Lockhead William, m f, t.....645, pt 84 w Waterloo

11294 j Loughrey Archibald, m f, F.....312, pt 101 n Hyman

11314 Leonard George, m f, t.....315, pt 10 s Pall Mall

11339 Loney John, m f, t.....394, pt 6 n Central Ave

11372 Labelle Odillion, m f, t, R C, s s .....650, pt 10 e Waterloo

11379 LeClair Truman, m f, t.....411, pt 10 s Pall Mall

No. on Roll. Jurors

M

11018 j Marr John, m f, t.....304, pt 29 n Wolfe

11060 Meredith Thos G, m f, F.....528, lt 9 e Wellington

11092 Merritt J L, m f, t.....575, pt 3 w Colborne

11146 j Marshall George, m f, t.....534, pt 5 e Waterloo

11147 Marshall Robert, m f, t.....534, pt 5 e Waterloo

11249 Milne Robert, m f, t.....304, pt 72 n Central Ave

11297 j Morrison Robert H, m f, F.....298, lt 98 n Hyman

11299 Murray Daniel, m f, F.....290, pts 96 and 97 n Hyman

11301 j Moran J H, m f, F.....626, lt 91 e Wellington

11333 Matthews Fred W, m f, F.....611, pt 7 w Colborne

11382 Martin Edward J, m f, t.....419, pt 10 s Pall Mall

11431 Morgan Frederick, m f, t.....612, pt 2 e Colborne

Mc

11049 j McPherson A C, m f, F,.....320, pt 3 n Princess Ave

11118 McNeil John, m f, t, R C, s s.....24, lt 24 n Hope

11120 McNeil James, m f, t, R C, s s.....26, pt 25 n Hope

11165 McWhinney A G, m f, t.....580, lt 4 e Waterloo

11247 McGuire Adam, m f, F.....310, lt 73 n Central Ave

11288 McDonald Jeremiah, m f, F, R C, s s.....633, lt 82 w Waterloo

11326 McNiff John, m f, t, R C, s s.....625, pt 8 w Colborne

11334 j McMahen Adam T, m f, F.....609, pt 7 w Colborne

11418 McLeod Cæsar, m f, t.....436, pt 6 n Central Ave

11421 McCann B C, m f, t, R C, s s.....422, pts 3 and 4 n Central Ave

11427 McVean Peter, m f, F.....596, lt 4 n Central Ave

McClung author Mf - 7.

No. on Roll. Jurors

N

11343 Nelson Rockford, m f, t.....384, pt 6 n Central Ave

11380 Nobbs James, m f, t.....413, pt 10 s Pall Mall

11381 Nobbs Edmund, m f, t.....413, pt 10 s Pall Mall

11391 Needham Joseph, m f, F.....441, pt 10 s Pall Mall

O

11329 O'Meara Hugh, m f, t, R C, s s.....617, pt 8 w Colborne

P

11023 j Pocock John W, m f, F, R C, s s.....298, lt 31 n Wolfe

11057 j Pocock Philip, m f, t, R C, s s.....292, pt 7 n Princess Ave. and other premises

11078 Pennock John W, m f, t.....381, lt 6 s Central Ave

11089 Pedley James, m f, t.....579, pt 3 w Colborne

11149 Peel William T, m f, t.....538, pt 6 e Waterloo

11349 Percival Joseph, m f, F.....366, pts 6 and 7 n Central Ave

11371 j Pocock Joseph W, m f, t, R C, s s.....648, pt 9 e Waterloo

11415 Pearse Henry, m f, F.....442, pt 6 n Central Ave and other premises

Cy of Ro 11354 Peck Ira S. Mf. Y. 340 Mc Central avenue

Q

11357 Quinn James, m f, t, R C, s s.....569, pt 6 e Waterloo

11358 Quinn William, m f, F, R C, s s....569, pt 6 e Waterloo and other premises

No. on Roll. Jurors

R

11008 Rodgers William, m f, t.....581, lt 3 w Waterloo

11021 Roome W F, m f, F .....300, lt 30 n Wolfe

11129 j Ross John, m f, F.....537, pts 16 and 17 w Colborne

11166 Radcliffe Samuel, m f, t .....582, pts 4 and 5 e Waterloo

11180 Richmond Elliot, m f, t.....91, pt 18 w Cartwright

11189 Robson Robert, m f, t.....69, pt 17 w Cartwright

11253 j Regan Daniel, m f, F, R C, s s.....294, lt 69 n Central Ave

11435 Riley Michael, m f, t, R C, s s.....624, pts 9 and 10 e Colborne

Ramsey Robert Mf T. 614 Wellington

S

10996 j Spittal Robert, m f, F.....311, lt 6 s Central Ave

11024 Sanderson Geo R, m f, F.....296, lt 32 n Wolfe

11036 Saunders Henry S, m f, F.....297, lt 14 s Wolfe

11037 j Sutherland John A, m f, F...299, lt 15 s Wolfe and other premises

11050 Smith Joseph, m f, F.....308, pts 3 and 4 n Princess Ave and other premises

11055 j Shuttleworth J R, m f, F..296, pt 7 n Princess and other premises

11077 Smith William, m f, t.....379, pt 7 s Central Ave

11086 j Stratton Enos, m f, t.....397, pt 3 s Central Ave

11105 Stevenson John, m f, t.....553, pt 20 w Colborne

11112 Steele Ansel, m f, t.....16, pt 22 n Hope

11139 Scandrett Thos W, m f, F.....368, lts 1 and 2 n Princess Ave

11156 j Stirton W J, m f, t.....554, pt 8 e Waterloo

11174 Sharp James, m f, t.....103, pts 19 and 20 w Cartwright

11210 Strongman William, m f, t.....564, pt 12 e Colborne

11217 j Storie John C, m f, t.....578, pt 11 e Colborne

11220 Shea Edward, m f, F, R C, s s.....287, lt 111 s Hyman and other premises

Stratford George Mf. 4.

No. on Roll.	Jurors	
11228		Stein William, m f, t.....311, pts 107 and 106 s Hyman
11230	j	Scates Robert, m f, F.....313, pts 106 and 105 s Hyman
11237		Smithson Wesley, m f, F.....619, lt 80 w Waterloo
11305		Siddons John, m f, F.....632, lt 58 e Wellington
11344		Shannon John, m f, t, R C, s s.....380, pt 6 n Central Ave
11346	j	Steele George G, m f, t.....378, pt 6 n Central Ave
11378		Shaw Robert H. m f, t.....409, pt 10 s Pall Mall
11404	j	Spence John C, m f, t.....464, pt 9 n Central Ave
11433	j	Stanley Robert, m f, F....614, pt 1 e Colborne and other premises

T

11068	j	Taylor Alfred, m f, t.....359, pt 7 s Central Ave
11104		Talbot O H, m f, t.....555, pt 20 w Colborne
11137		Telfer William, m f, F.....370, lts 8 and 9 n Princess Ave
11292		Tytler Alex F, m f, t.....316, pt 102 n Hyman
11293		Taylor William, m f, F.....314, pts 102 and 101 n Hyman
11337		Teal Emmanuel, m f, t.....601, pt 6 w Colborne
11411	j	Townsend William, m f, t.....450, pt 7 n Central Ave
11429		Taylor Thos J, m f, F.....604, pt 3 n Central Ave

W

10998	j	Wonnacott Frank, m f, t.....315, pt 5 s Central Ave
11012		Wilson William, m f, t ..... 567, lt 24 w Waterloo
~~11027~~		~~Weaver Jay, m f, t.....562, lt 34 e Wellington~~
11032	j	Whiskard Thomas G, m f, F.....556, lt 12 e Wellington
11054		Weldon Shelton, m f, t.....298, pt 7 n Princess Ave
11061		Wright James, m f, F...536, lt 10 e Wellington and other premises

No. on Roll.	Jurors	
11094		Warner W L, m f, t.....569, pt 3 w Colborne
11101		Williams John, m f, F.....1, pt 9 w Waverley Place and other premises
11111		Walsh James R, m f, t, R C, s s.....14, pt 22 n Hope
11270		Wyatt Wm F, m f, t.....301, pt 92 s Pall Mall
11296	j	Wright W D, m f, F.....300, lt 99 n Hyman
11323	j	Walls Thomas S, m f, F..629, pt 9 w Colborne and other premises
11347	j	White Hubert, m f, t.....376, pt 6 n Central Ave
11354		Wright W J, m f, t.....340, pt 6 n Central Ave
11360	j	Wilburn Robert H, m f, F .....606, pt 6 e Waterloo
11369	j	Wood George, m f, t.....646, pt 9 e Waterloo
11387	j	White Charles, m f, F....429, pt 10 s Pall Mall and other premises
11388		White John, m f, F.....431, pt 10 s Pall Mall and other premises
11389		White Frank, m f, F ....433, pt 10 s Pall Mall and other premises
11425		Waterworth, Benj T, m f, t.....414, pts 3 and 4 n Central Ave

Y

11185	j	Young William, m f, t .....75, pt 17 w Cartwright

Z

11016		Zeigler Cyrus H, m f, F.....312, pt 28 n Wolfe

PART 2.—Persons entitled to vote at Municipal Elections only.

No on Roll. Jurors

B

11010 Bryan Helen, t, w.....579, lt 25 w Waterloo

11097 Buttery Isabella, F, w.....559, pt 2 w Colborne

11100 Benson Ellen, F, w, R C, s s.....lt 11, n Waverley Place

11121 Boyd John, F.....26, lt 25 n Hope

11155 Boyd Mrs George, F, w.....548, pt 7 e Waterloo

11178 Boyd Alba J, F, s.....99 pt 19 w Cartwright

11212 Blizzard Amelia, t, w.....566, pt 12 e Colborne

11216 Boyd Jane, F, s.....572 pt 11 e Colborne

11325 Brown Margaret, F, s.....627, pt 8 w Colborne

11327 Brown Mary, F, s.....625, pt 8 w Colborne

11335 Brunstead Agnes, F, s, R C, s s.....605, pt 7 w Colborne

C

11074 Copner Emma, F.....373, pts 8 and 7 s Central Ave

11087 Coppinger Henry, F, R C, s s.....397, pt 3 s Central Ave

11121 Corquindale E M, t, w.....28, pts 25 and 26 n Hope

11265 Carling T H, F.....lt 56, e Wellington and other premises

11266 Cruickshank Mrs J H, t, w, R C, s s.....297, lt 95 s Pall Mall

11271 Clarke Margaret M, t, w.....303, pt 92 s Pall Mall

11313 Crawford James, F.....309 and 311, pt 10 s Pall Mall

11318 Culbert W B, t.....651, pt 10 w Colborne

11417 Carson Martha, t, w.....438, pt 6 n Central Ave

No. on Roll. Jurors

D

10999 Dodd Agnes W, t, w .....317, pt 5 s Central Ave and other premises

11066 Douglas Isabel, t, s.....355, lt 6 s Central Ave

11234 Doe Charles, F .....317, lt 104 s Hyman

11359 Daly Agnes, F, w, R C, s s.....602, pt 6 e Waterloo and other premises

F

11198 Fitzgerald Mary, F, w.....416, pt 16 n Princess Ave

11231 Furness Louisa H, F, w .....315, pt 105 s Hyman

11348 Farncombe Jane, t, w.....374, pt 6 n Central Ave

11362 Finnegan Ellen, F, w, R C, s s.....612, lt 7 e Waterloo

G

11167½ Gray William, F.....pt 10 s Central Ave

11197 Gatling James, F..... ..... 422, pt 16 n Princess Ave

11284 Graham Carrie, F, w....647, pt 85 w Waterloo and other premises

H

11082 Haugh Margaret, t, w.....389, pt 5 s Central Ave

11171 Hilliard Thomas, F .....pt 21 s Central Ave

11182 Hutton Harriet, F, w ..... .87, pt 18 w Cartwright

11211 Hillier Maria, F, w.....564, pt 12 e Colborne

11224 Howell Laura, F, w.....pts 109 and 110 s Hyman

11229 Holmes Edwin, F.....311, pts 106 and 107 s Hyman and other premises

11304 Holmes Richard, F.....630, lt 59 e Wellington

11373 Herron Robert, F.....650, pt 10 e Waterloo

No. on Roll. Jurors

J

11226 Johnston Joseph, F.....pt 108 s Hyman and other premises

Johnston Sarah F. S. 108 Hyman

K

11406 Kelly Ellen, t, w, R C, s s.....458, pt 8 n Central Ave

L

11011 Lee Sarah, F, w.....567, pt 24 w Waterloo

11408 Logan Agnes, F, w.....454, pt 8 n Central Ave

11412 Lawson Hannah, F, w .....450, pt 7 n Central Ave

M

11011 Matthewson Eleanor, t, w.....567, lt 24 w Waterloo

11028 Masuret Alfred E, F, R C, s s.....562, lt 34 e Wellington

11184 Murphy Daniel, F, R C, s s.....81, pt 18 w Cartwright

11264 Murray James, F, R C, s s.....618, lt 63 e Wellington

11250 Mortimore Thomas, F.....302, lt 71 n Central Ave

11422 Maitland Ellen, F, w.....422, pts 3 and 4 n Central Ave

Mc

11020 McDonald John A, F.....302, pt 29 n Wolfe and other premises

11029 McNeil Ellen, F, w, R C, s s.....564, lt 35 e Wellington

11119 McNeil Kate, F, w, R C, s s.....24, lt 24 n Hope

11190 McClenegan Mary, F, w.....69, pt 17 w Cartwright

11424 McCallum Catherine, F.....416, pts 3 and 4 n Central Ave

11426 McVean Robert A, F.....414, pts 3 and 4 n Central Ave

No. on Roll. Jurors

N

11148 Noble L W, F.....534, pt 5 e Waterloo and other premises

11179 Nash Sarah J, F, W.....93, pt 19 w Cartwright

P

11000 Portwood William, F.....317, pt 5 s Central Ave and other premises

11235 Power Mary T, F, W, R C, S S.....621, lt 81 w Waterloo

11257 Perrin D. S, F.....lts 65 and 66 n Central Ave

11405 Pannell John, F.....464, pt 9 n Central Ave and other premises

Q

11206 Quinn Mary, F, W, R C, S S.....548, lt 14 e Colborne

R

11053 Rickert Thomas, F.....lt 5, n Princess Ave

11123 Robb Margaret, F, S.....32, pt 26 n Hope

11157 Rowed Margaret A, t, W.....554½, pt 8 e Waterloo

11193 Rudd Catherine, F, W.....430, pt 16 n Princess Ave and other premises

S

11047 Sutherland Thomas, F.....lt 1 n Princess Ave

11059 Spry Mrs Daniel, F, W.....288, lt 8 n Princess Ave

11091 Smith Charles, F.....579, pt 3 w Colborne

11098 Sutherland Elsie, F, W.....lt 12 n Waverley Place

No. on Roll. Jurors

11110 Shanahan Sarah, t, w, R C, s s .....12, pt 21 n Hope

11124 Simpson Jessie, t, s.....32, pt 26 n Hope

11151 Small Margaret, F. s.....538, pt 6 e Waterloo

11158 Sharp Catherine, t, w ....562, lt 1 e Waterloo

11213 Strongman Annie, F, w..568, pt 12 e Colborne and other premises

T

11201 Trebilcock Clara, F, s.....410, pt 16 n Princess Ave and other premises

11330 Taylor John, F.....617, pt 8 w Colborne

W

11113 Williams Frederick, F..... .....14 and 16, lt 22 n Hope

11195 Webster Elizabeth, t, w.....424, pt 16 n Princess Ave

11225 Westervelt J W, F.....295, pts 108 and 109 s Hyman

11355 Wright John, F.....340, pt 6 n Central Ave

FOURTH WARD.

FOURTH SUB-DIVISION.

BOUNDARY—The Fourth polling sub-division of the Fourth Ward shall consist of that portion thereof bounded on the north by the south side of Pall Mall Street, on the east by the west side of Adelaide Street, on the south by the north side of Princess Avenue, and on the west by the east side of Cartwright Street.

ABBREVIATIONS AFTER EACH NAME SIGNIFY AS FOLLOWS:—F, freeholder; t, tenant; i, income; R C, s s, Roman Catholic and supporter of Separate Schools; R C, p s, Roman Catholic and supporter of Public Schools; j, juror; m f, manhood franchise; w, widow; s, spinster.

PART 1.—Persons entitled to vote at both Municipal Elections and Elections to the Legislative Assembly:

No. on Roll.	Jurors		
		A	
11499		Ansen William J, m f, t	80, pt 26 e Cartwright
11589	j	Angus William, m f, F	520, pt 54 n Princess Ave and other premises
11621	j	Anderson Robert, m f, F	563, pts 4 and 5 s Central Ave
11665	j	Atkins William H, m f, F	576, pt 2 n Princess Ave
11672	j	Angus James, m f, F	554, pt 1 n Princess Ave
11763		Axton Joseph, m f, t	664, pt 10 e Maitland
		Attorll Levi Imp. T.	477 Central avenue
		Ashman Thomas Imp. T.	32 Palace
		B	
11473		Buchanan Leonard, m f, F	599, pt 31 w Maitland
11482		Brown Thomas, m f, t	573, pt 29 w Maitland
11483		Brown John, m f, t	573, pt 29 w Maitland
11486		Brown John, sr, m f, t	571, pt 28 w Maitland

No. on Roll. Jurors

11495 Brazier James, m f, t.....76, lt 26 e Cartwright

11505 Brown John E, m f, t.....92, pt 25 e Cartwright

11518 Brett Henry, m f, t.....473, pt 33 s Central Ave

11523 Bain J G, m f, t.....491, pt 47 s Central Ave

11539 Braund George, m f, F.....25, pt 43 w Palace and other premises

11569 Braund William, m f, t.....582, pt 35 e Maitland

11619 Berry Geo W, m f, F...557, pt 5 s Central Ave and other premises

11629 Bonestell Alfred, m f, F .....581, pts 7 and 6 s Central Ave

11671½ Boyd Frederick, m f, F.....558, pt 1 n Princess Ave

11705 Buller William, m f, F.....503, pts 9 and 10 s Pall Mall

11714 j Burr Leslie G, m f, t.....521, pt 10 s Pall Mall

11744 Bevan....., m f, t.....506, pt 6 n Central Ave

11749 Brooks E H, m f, t.....486, pt 6 n Central Ave

11808 Blackwell John, m f, t.....656, pt 9 e William

C

11509 Cole William, m f, t.....102, pt 24 e Cartwright

11514 j Cohoon Thomas, m f, t.....475, pt 33 s Central Ave

11538 Charlton John, m f, t.....31, pt 43 w Palace

11554 Cohoon John, m f, F.....482, pts 39 and 40 n Princess Ave

11559 Chambers Charles, m f, F.....556, pt 37 e Maitland

11602 Cuchman Robert, m f, F.....28, pt 52 e Palace

11637 Clarke Charles, m f, t.....585, pt 2 w Adelaide

11642 Cruickshanks George, m f, t.....567, pt 3 w Adelaide

11643 Christopher Richard, m f, t.....565, pt 3 w Adelaide

11655 j Clarke Isaac, m f, t.....602, pts 5 and 6 n Princess Ave

11723 Crundwell William, m f, t.....647, pt 9 w William

No. on Roll. Jurors

11735 Crispin William, m f, F.....609, pt 6 w William

11742 Craine William, m f, t.....510, pt 6 n Central Ave

11771 Cheesman Arthur W, m f, t.....559, pt 11 e William

11788 Coulter John, m f, t.....602, pt 6 n Central Ave

D

11463 Donovan Charles, m f, t.....443, pt 22 s Central Ave

11511 Donaldson John, m f, t.....110, pt 23 e Cartwright

11605 Doe W H, m f, F.....34, pt 51 e Palace

11618 Davis Samuel, m f, F.....582, pt 5 e William

11627 Davis W H, m f, F.....577, pt 4 and 5 s Central Ave

11645 j Dowell Arthur, m f, F....563, pt 3 w Adelaide and other premises

11728 Dawson George, m f, t.....639, pt 9 w William

11757 Dignan John C, m f, t, R C, s s.....642, pt 7 e Maitland

11768 j Darby Richard G, m f, t.....658, pt 10 e William

11797 Delaney Michael, m f, F, R C, s s.....570, pt 6 n Central Ave

11798 Delaney Michael G, m f, F, R C, s s.....558, pt 6 n Central Ave

E

11568 j Emigh Nelson, m f, F.....576, lt 36 e Maitland

11709 Edson John, m f, t.....511, pt 10 s Pall Mall

11807 Eggett John, m f, t.....646, pt 9 e William

F

11564 Flood Michael J, m f, t, R C, s s.....572, pt 37 e Maitland

11582 Foxworthy Richard, m f, F.....561, pt 58 w William

No. on Roll. Jurors

11667 Fitzpatrick Joseph, m f, t, R C, s s.....566, pt 2 n Princess Ave

11718 Funnell George S, m f, t.....651, pt 10 w William

11791 Fisher Robert, m f, t.....586, pt 6 n Central Ave

G

11467 Garnier Joseph, m f, F.....455, pt 32 s Central Ave

11527 Guymer George, m f, t.....499, pt 47 s Central Ave

11532 Greene Thomas, m f, F.....45, pt 45 w Palace

11533 Greene Benjamin, m f, F.....45, pt 45 w Palace

11650 j Garratt Joshua, m f, F.....608, pt 7 n Princess Ave and other premises

11695 Guymer Guy, m f, t.....578, pt 5 e William

H

11462 Hicks Walter, m f, t.....441, pt 22 s Central Ave

11474 Horton C W, m f, t.....593, pt 31 w Maitland

11489 Henderson James, m f, t.....569, pt 28 w Maitland

11500 Henry Nelson, m f, t.....82, pt 26 e Cartwright

11606 j Hazlett Robert J, m f, F.....38, pt 51 e Palace

11622 Harrison Thomas, m f, F.....565, pts 4 and 5 s Central Ave

11681 j Hockins Joseph, m f, F.....556, pt 2 e William

11685 Hendry James, m f, t.....560, pt 3 e William

11725 j Holland John, m f, t.....643, pt 9 w William

11737 j Hiscott William A, m f, F.....524, pt 6 n Central Ave

I

11762 j Inwood Morris, m f, F....660, pt 9 e Maitland and other premises

No. on Roll. Jurors

J

11558 Jaynes Milo, m f, F.....558, pt 38 e Maitland

11639 Johnston Thomas S, m f, t.....579, pts 2 and 3 w Adelaide

11707 Johnston Albert, m f, t.....507, pt 10 s Pall Mall

11753 j Johnston James, m f, t.....474, pt 6 n Central Ave

11758 Jackson James, m f, F.....646, pt 8 e Maitland

11802 Johnston John W, m f, F.....610, pt 6 e William

K

11700 j Kaye John W, m f, F.....487, pt 10 s Pall Mall

11701 Kemp David W, m f, t.....493, pt 10 s Pall Mall

11719 Keene Alfred, m f, F.....649, pt 9 w William

11720 Keene Frederick, m f, t.....649, pt 9 w William

11750 j Kipp William C, m f, F.....484, pt 6 n Central Ave and other premises

Keenleyside J.W. Insp. T. 419 Central Avenue

L

11510 j Lilley William, m f, F.....106, pt 23 e Cartwright

11546 Lally Michael, m f, F, R C, s s.....13, pt 42 w Palace

11581 Leadbitter George, m f, F.....567, lt 58 w William

11694 Lyttle William, m f, F.....576, lt 5 e William

11761 Logan James, m f, F.....654, pt 9 e Maitland

M

11506 Morton John M, m f, t.....94, pt 24 e Cartwright

11552 j Morrison John, m f, F.....486, pt 39 n Princess Ave

11556 j Morrison William, m f, F.....472, pts 39 and 40 n Princess Ave and other premises

No. on Roll.	Jurors	
11570		Munroe Louis J, m f, t.....584, pt 35 e Maitland
11613		Murray David, m f, t.....56, pt 49 e Palace
11646		Munroe James, m f, t.....559, pt 3 w Adelaide
11653		Mains Duncan, m f, t .....604, pts 6 and 7 n Princess Ave
11662		Medhurst George P, m f, F.....586, pt 2 n Princess Ave
11795	j	Madden James F, m f, F.....574, pt 6 n Central Ave

Mc

11475		McMillan Malcolm, m f, F.....593, pt 31 w Maitland and other premises
11480	j	McMillan Archibald, m f, F.....583, lt 30 w Maitland and other premises
11507		McBride W P, m f, t.....96, pt 24 e Cartwright
11520		McCracken John, m f, t.....481, pt 33 s Central Ave
11536		McKeown John H, m f, t.....37, pt 44 w Palace
11562		McLennan Murdock, m f, t.....570, pt 37 e Maitland
11583	j	McBride J W, m f, F.....555, pt 57 w Maitland
11590		McPhillips Patrick, sr, m f, F, R C, s s..510, pt 54 n Princess Ave
11603		McCormick James, m f, t.....32, pt 52 e Palace
11674	j	McDonald Alexander, m f, t.....550, pt 1 n Princess Ave
11699		McCrimmon Malcolm, m f, F.....679, pt 10 e Maitland and other premises
11702		McCann John, m f, t, R C, s s.....497, pt 10 s Pall Mall
11740		McKenna David, m f, t, R C, s s.....518, pt 6 n Central Ave

N

11595		Nicholls Williams, m f, t.....20, pt 53 e Palace
11679	j	Nurse James, m f, t.....552, pt 2 e William

No. on Roll.	Jurors	
		P
11471		Partridge Thomas B, m f, t..... 609 pt 32 w Maitland
11515	j	Patterson David J, m f, t.....475, pt 33 s Central Ave
11555		Patterson Godfrey, m f, t.....474, pts 39 and 40 n Princess Ave
11649		Piper James, m f, t.....610, pt 7 n Princess Ave
		Premo Joseph Mf J. 60 Palace
		R
11464		Robertson Robert, m f, t.....445, pt 22 s Central Ave
11476		Ruse Charles, m f, t.....591, pt 31 w Maitland
11537		Rooney Daniel, m f, t, R C, s s..... .....33, pt 44 w Palace
11549	j	Rose John A, m f, t.....490, pt 41 n Princess Ave
11616		Roberts Harry A, m f, F.....62, pt 48 e Palace
11666		Robinson James, m f, F.....570, pt 2 n Princess Ave and other premises
11668		Ross Charles, m f, t.....564, pts 1 and 2 n Princess Ave
11692		Ryan Frank, m f, t.....572, pt 4 e William
11693	j	Ruth H A, m f, t.....574, pt 4 e William
11711		Robson William, m f, t.....513, pt 10 s Pall Mall
11782		Rodgers John, m f, F.....655, pt 9 w Adelaide
		Ruse Ernest Mf. 4. 521 Pallmall
		S
11465		Sipple Joseph, m f, t.....453, pt 22 s Central Ave
11508		Smith James, m f, t.....98, pt 24 e Cartwright
11519	j	Smith John, m f, t.....477, pt 33 s Central Ave
11530	j	Stoneman Frank, m f, F....51, pt 46 w Palace and other premises
11531		Spry James F, m f, F.....49, lt 48 w Palace
11571	j	Saunders John H, m f, F .....592, pt 34 e Maitland
11635	j	Skinner William, m f, t.....589, lt 1 w Adelaide

No. on Roll.	Jurors	
11652		Scarlett William, m f, t .....606, pt 7 n Princess Ave
11671		Shaw John, m f, t.....558, pt 1 n Princess Ave
11689		Stoneman Frederick, m f, t.....568, pt 4 e William
11751	j	Stephens Joseph B, m f, F.....482, pt 6 n Central Ave and other premises
11770		Shave Levi, m f, t.....557, pt 10 s Pall Mall

T

11490	j	Turner John, m f, F.....567, pt 28 w Maitland
11547	j	Towe Edward, m f, F .....492, pt 41 n Princess Ave and other premises
11594		Taylor William, m f F.....18, pt 53 e Palace
11641	j	Taylor George, m f, F.....571, pts 3 and 4 w Adelaide and other premises
11792		Tarling William, m f, t.....584, pt 6 n Central Ave
11805		Taylor Robert, m f, t.....642, pt 9 e William

U

11580	j	Upshall W G, m f, F .....569, lt 59 w Maitland

V

11522		Vanstone William F, m f, t ....485, pt 33 s Central Ave
11625		Vick Richard, m f, F .....573, lts 3, 4 and 5 s Central Ave and other premises
11626		Vick Albert E, m f t.....573, lts 3 4 and 5 s Central Ave
11659		Vining Josiah, m f, F..... . .596, pts 5 and 4 n Princess Ave and other premises
11688		Vick Alfred, m f, t.....564, pt 3 e William
11759	j	Vallier Thomas, m f, F.....652, pt 9 e Maitland

No. on Roll. Jurors

W

11525 Walsh Thomas, m f, t. R C, s s.....497, pt 47 s Central Ave

11620 Willimott William, m f, t.....559, pt 5 s Central Ave

11628 Wright Ernest, m f, t.....579, pt 7 s Central Ave

11660 Wilkinson Robert, m f, t.....592, pt 3 n Princess Ave

11676 Wilds James, m f, F.....54, pt 1 e William

11752 Ward Christopher, m f, t.....478, pt 6 n Central Ave

11785 Ward William, m f, t.....583, pt 6 w Adelaide

Whittaker Fred Mf. T. 689 adelaide

Y

11677 Yelland Edmund, m f, t.....546, pts 1 and 2 e William

PART 2.—Persons entitled to vote at Municipal Elections only:

No on Roll. Jurors

A

11524 Armstrong Minnie, t, s.....495, pt 47 s Central Ave

B

11502 Blackwell Elizabeth, t, w.....86, lt 26 e Cartwright

11585 Bruce Mary A, F, w....551, pt 57 w Maitland and other premises

11588 Beynon Elizabeth, t, w.....522, pt 54 n Princess Ave

11687 Barrell Edward, F.....560, pt 3 e William and other premises

11715 Burr Mrs James, F, w.....521, pt 10 s Pall Mall

11743 Barrell Bessie, F, w.....510, pt 6 n Central Ave

11769 Brady James, F, R C, s s.....658, pt 10 e William

No. on Roll. Jurors

C

11535 Cavanagh Louisa, t, w.....41, pt 45 w Palace

11716 Crozier Emily, t, s.....525, pt 10 s Pall Mall

11777 Coote Helen, t, w.....581, pt 10 s Pall Mall

11778 Coote John, F.....581, pt 10 s Pall Mall

11781 Cowan Catherine, F, w, R C, s s.....659, pt 10 w Adelaide

11804 Collard Catherine, t, w.....640, pt 7 e William

D

11787 Dean Jane, t, s.....604, pt 6 n Central Ave

E

11566 Emigh Henry, F.....574, pt 37 e Maitland

G

11496 Genge Hattie, F, w.....76, lt 26 e Cartwright and other premises

11544 Gravelle Harriet, F, w.....15 and 17, pt 42 w Palace

H

11478 Howie Sarah, F, w.....591, pt 31 w Maitland

11609 Hodder Catherine, t, w.....44, pt 50 e Palace

11663 Hunt Louisa, F, w.....582, pt 1 n Princess Ave

by C of R. 11583 Judd Joseph E. F. 57-535 W William

K

11466 Kayes Isabella, F, w.....453, pt 22 s Central Ave

11607 Kemp Elizabeth, t, w.....42, pt 50 e Palace

No. on Roll. Jurors

L

11517 Loney Matthew, F.....475, pt 33 s Central Ave

11690 Logie W J, t.....570, pt 4 e William

M

11492 Macbeth Annie, F, w.....452, lts 56 and 27 n Princess Ave

11493 Macbeth Talbot, F.....pt 27 e Cartwright

11565 Matthews Mary Ann, t, w.....574, pt 37 e Maitland

11579 Magee H W, F.....lts 60 and 61 s Central Ave

11669 Mason John, F.....564, pts 1 and 2 n Princess Ave and other premises

11708 Mason John S, F.....507, pt 10 s Pall Mall

11789 Munroe James, F.....602, pt 6 n Central Ave

11794 Madden Mrs Geo C, F, w.....576, pt 6 n Central Ave

Mc

11528 McLaren Mary E, F, s.....57, pt 46 w Palace

11717 McKenna Arthur, F.....525, pt 10 s Pall Mall

11718½ McDonough Thos J, F.....651, pt 10 w William

11724 McGann Peter, F, R C, s s.....647, pt 9 w William

11729 McGadden Mary, F, w.....639, pt 9 w William

11741 McKenny Mary, F, s, R C, s s.....518, pt 6 n Central Ave

11809 McDonald James, F.....pt 6 n Central Ave

by C of R. McPhillips Patrick Jr F. 510 pt 52 n Princess ave

O

11503 O'Donohue Mary, F, w, R C, s s.....86, lt 26 e Cartwright

11587 Owen Mrs Wade, F, w.....524, lts 35 and 36 n Princess Ave

No. on Roll. Jurors

P

11670 Pope Sarah, F, W.....560, pt 1 n Princess Ave

R

11615 Radcliffe Marjorie, F, W.....60, pt 48 e Palace

11636 Reynolds William, F.....589, lt 1 w Adelaide and other premise

S

11472 Slater Annie, F, W.....603, pt 32 w Maitland

11593 Steadman Mary Ann, t, W.....14, pt 53 e Palace

11680 Scollick Jonathan, F.....552, pt 2 e William

11710 Sumner Thomas, F.....511, pt 10 s Pall Mall

11806 Shea Catherine, F, S, R C, S S.....642, pt 9 e William and other premises

T

11704 Tierney Mary, F, W, R C, S S.....499, pt 10 s Pall Mall and other premises

W

11661 Wilkinson William, F.....592, pt 3 n Princess Ave

Y

11678 Yelland Matilda, F, W.....546, pts 1 and 2 e William

FOURTH WARD.

FIFTH SUB-DIVISION.

BOUNDARY—The fifth polling sub-division of the Fourth Ward shall consist of that portion thereof bounded on the north by the south side of Oxford Street from Wellington Street to Maitland Street and the south side of Piccadilly Street from Maitland Street to Adelaide Street, on the east by the west side of Adelaide Street, on the south by the north side of Pall Mall Street, and on the west by the east side of Wellington Street.

ABBREVIATIONS AFTER EACH NAME SIGNIFY AS FOLLOWS:—F, freeholder; t, tenant; i, income; R C, s s, Roman Catholic and supporter of Separate Schools; R C, p s, Roman Catholic and supporter of Public Schools; j, juror; m f, manhood franchise; w, widow; s, spinster.

PART 1.—Persons entitled to vote at both Municipal Elections and Elections to the Legislative Assembly:

No. on Roll.	Jurors	
		A
11863		Adams George H, m f, t.....29, lt 9 w Miles
11932		Ashford Joseph, m f, t.....506, pts 11 and 12 n Pall Mall
11940		Alexander Frank, m f, t .....38, pt 13 e Miles
12007		Adams John, m f, t.....718, pt 14 e William
12041	j	Anderson Alexander, m f, F.....682, lt 8 e William
12122		Adams Robert, m f, F .....50, lt 16 n Queen
12179		Andras J W, m f, t.....307, pts 14 and 15 s Piccadilly
		B
11858		Branton James, m f, t.....35, pts 11 and 12 w Miles
11894		Bartlett John, m f, t.....724, pt 3 e Maitland
11908		Barrett John, m f, F, R C, s s.....529, pt 15 s Piccadilly and other premises

No. on Roll.	Jurors	
11910		Brimblecombe William, m f, F.....537, pt 15 s Piccadilly
11938		Bendle James, m f, t.....34, pt 13 e Miles
11942		Brooks Edward J, m f, t.....41, pt 14 e Miles
11990	j	Boss William, m f, t.....10, lt E e Alfred
12018		Barnes Frederick, m f, t.....13, pts 11 and 13 w Alfred
12065		Bartley James, m f, t, R C, s s.....719, lt 13 w Maitland
12101		Burns John, m f, t, R C, s s.....693, pt 14 w Colborne
12144		Brown Harry, m f, F.....15, lt 27 s Queen
12145		Brown Charles, m f, F.....17, pt 28 s Queen
12158		Barry Michael, m f, F, R C, s s....691, pts 33 and 36 w Maitland
12211		Boyd William, m f, t.....721, lt 13 w Waterloo
12223		Butler Francis H, m f, t.....290, pt 16 n Piccadilly
12226		Bremner Alex, m f, t.....286, pt 16 n Piccadilly
12236		Brock John, m f, t.....349, pt 17 s Oxford and other premises
12243	j	Brown Robert E, m f, t.....361, pt 17 s Oxford
12273	j	Beasley Thomas, m f, t.....423, pt 17 s Oxford
12289		Bullied Whitney, m f, t.....430, pt 16 n Piccadilly
11291		Boug Walter, m f, F.....426, pt 16 n Piccadilly
12292	j	Brown Frederick G, m f, F.....424, pt 16 n Piccadilly

C

11846		Connell John, m f, F.....495, pt 10 s Piccadilly and pts 2 and 3 e William
11893		Coughlan Joseph, m f, F.....716, pt 2 e Maitland
11905		Connell William, m f, t, R C, s s.....521, pt 15 s Piccadilly
11909		Covert Abraham, m f, t.....533, pt 15 s Piccadilly
11947		Campbell Donald, m f, F.....54, pt 15 e Miles
11961		Chandler Eli, m f, t.....579, pt 15 w Adelaide

No. on Roll.	Jurors	
11975		Cambridge John, m f, t.....679, lts 5 and 6 w Adelaide
11989	j	Conway William J, m f, F.....8, lt D e Alfred
12006	j	Crawford Samuel P, m f, t.....716, pt 14 e William
12053		Crews Thomas, m f, F.....447, lt 9 s Piccadilly
12054		Cunningham J W, m f, t.....455, pts 10 and 11 s Piccadilly
12093		Christie John, m f, F.....718, lt 15 e Waterloo and other premises
12096		Carpenter Albert E, m f, t.....359, pt 15 s Piccadilly
12126		Conway John, m f, F, R C, s s.....30, pts 18 and 19 n Queen
12172	j	Cruickshank Chas G, m f, t. R C, s s.....275, pts 14 and 15 s Piccadilly
12193		Collins Irwin, m f, t.....303, pt 17 s Oxford
12205	j	Cutler James Y, m f, t.....733 lt 9 w Waterloo
12217		Corp A T, m f, t.....312, lt 17 n Piccadilly
12234		Cox George, m f, F.....796, pt 17 e Waterloo and other premises
12242		Cox A B, m f, F.....359, lt 17 s Oxford
12258	j	Crossin Henry, m f, t.....354, pt 16 n Piccadilly
12270		Cooper James, m f, t.....419, pt 17 s Oxford
12276	j	Caldwell Parish, m f, F.....427, lts 7 and 8 s Oxford
12281	j	Callahan Andrew, m f, F.....462, pt 2 n Piccadilly and other premises
12286	j	Cooper Neil, m f, F.....444, pt 1 n Piccadilly
12287	j	Christopher Henry, m f, t.....440, pt 1 n Piccadilly

D

11864	j	Dicker Edwin, m f, F.....23, lt 8 w Miles
11911		Dickens Roland, m f, F..717, pt 15 w William and other premises
11920		Delaney Henry, m f, t, R C, s s.....685, pt 12 w William
11930		Dunn Edward, m f, t.....518, pts 11 and 12 n Pall Mall
11956		Donaghy Richard, m f, F.....567, pt 15 s Piccadilly

No. on Roll.	Jurors	
12000		Dickens Joseph, m f, F.....16, pt 18 n Arthur
12010		Drew Alfred, m f, F .....720, lt 15 e William
12024		Drew James, m f, F .....7, lt 7 w Alfred
12069		Donohue Daniel, m f, t. R C, s s.....460, pt 11 n Pall Mall
12077		Donaldson Donald, m f, t.....430, pt 41 n Pall Mall
12080		Dickenson J A, m f, t.....426, pt 41 n Pall Mall
12152		Drewe John. m f, F.....49, lt 34 s Queen
12165		Dawson M D, m f, t .....lt 11, 12 and 13 e Waterloo and other premises
12195		Dunkeley Joseph, m f, F.....305, pt 1 s Oxford

E

11906		Ellwood Henry, m f, t.....527, pt 15 s Piccadilly
11924		Evans William M, m f, t.....679, pt 12 w William
12045	j	Elliott Edward, m f, F.....425, pts 4 and 5 s Piccadilly
12085	j	Edworthy Samuel S, m f, t.....408, pt 38 n Pall Mall
12136	j	Elms Henry, m f, F.....714, pts 2 and 3 e Colborne
12190		Emor H J, m f, t.....295, pt 17 s Oxford
12282		Edwards Clarence B, m f, F.....460, pt 2 n Piccadilly

F

11882	j	Fleming H N, m f, t.....474, pt 1 n Pall Mall
11912		Ferns Henry, m f, t.....715, pts 14 and 15 w William
11917		Fenn William, m f, F.....703, pts 13 and 14 w William
12002		Fortner Sherman, m f, t.....12, pt 17 n Arthur
12032		Fair Joseph, m f, t.....546, pt 3 n Pall Mall
12036		Fishleigh William P, m f, t.....542, pt 2 n Pall Mall
12131	j	Ferrier James A, m f, t.....14, lt 24 n Queen

No. on Roll.	Jurors	
12161	j	Foxworthy Samuel, m f, F.....464, pts 11 and 12 n Pall Mall
12188		Fulton George, m f, t.....291, pt 17 s Oxford
12239		Fitzgerald John, m f, t.....355, pt 17 s Oxford
12297		Fletcher John, m f, F.....728, pt 17 e Colborne

G

11937		Gilliland Stewart, m f, F.....30, pt 13 e Miles
12026	j	Garfat William J, m f, t.....512, lt 5 n Pall Mall
12043	j	Glen Peter, m f, F.....718, pt 1 e Colborne and other premises
12107		Granger Edward, m f, F .....679, pt 12 w Colborne
12113		Gifford Alfred, m f, F.....694, lt 23 e Colborne
12134	j	Gaze Earl, m f, F.....698, pt 22 e Colborne
12150		Gould William, m f, F.....45, lts 32 and 33 s Queen
12199		Glass Matthew, m f, t.....313, lt 5 s Oxford
12261	j	Graham Archibald, m f, F.....348, pt 16 n Piccadilly

H

11868		Hart Stephen, m f, t.....502, pt 5 n Pall Mall
11954		Hill James, m f, F.....565, pt 15 s Piccadilly
11988	j	Hetherington William H, m f, t.....582, lt A n Pall Mall
12005		Haslam George, m f, t.....8, pt 16 n Arthur
12013		Harper John, m f, F.....686, pts 10 and 12 e William and other premises
12078		Hope Frederick B, m f, t.....428, pt 41 n Pall Mall
12110		Haystead Martin, m f, t.....671, pt 12 w Colborne
12143	j	Hammond Allan, m f, F.....7, lt 26 s Queen
12156		Henry Frank J, m f, t, R C, s s.....61, pts 34 and 35 s Queen
12174		Hollingshead Hugh B, m f, t.....279, pts 14 and 15 s Piccadilly

No. on Roll.	Jurors	
12176	j	Hannah Richard S, m f, t.....281, pts 14 and 15 s Piccadilly
12189	j	Howard Thomas R, m f, F.....293, pt 17 s Oxford
12284	j	Henderson Frederick, m f, F.....456, pt 2 n Piccadilly

I

12153		Ivers, m f, t.....53, pts 34 and 35 s Queen

J

11845		Johnston John, m f, F.....493, lt 9 s Piccadilly
11919		Johnston Charles, m f, t.....691, pts 12 and 13 w William
12070	j	Jury James, m f, F.....456, pt 11 n Pall Mall
12094		Jackson George, m f, t.....357, pts 14 and 15 s Piccadilly
12298		Jeffery William, m f, t.....738, pt 17 e Colborne

K

12030		Kelso Thomas D, m f, t.....566, pt 4 n Pall Mall
12123		Knapton William, m f, F.....46, pt 17 n Queen

L

11855		Legg William, m f, t.....37, pts 11 and 12 w Miles
11898		Logan Walter, m f, t.....732, lt 5 e Maitland
11928		Leonard Thomas, m f, t.....528, pt 11 n Pall Mall
12111		Loveless Thomas A, m f, t.....669 pts 11 and 12 w Colborne
12187		Logie William, m f, F.....289, pt 17 s Oxford
12197	j	Liddell Josiah, m f, t.....309, pt 2 s Oxford
12229		Loughrey Samuel V, m f, t.....276, pt 16 n Piccadilly
12238	j	Ladell Albert E, m f, t.....353, pt 17 s Oxford

Logan Thomas Mf. T. 715 adelaide

No. on Roll. Jurors

M

11891 Mohoney Timothy, m f, F, R C, s s.....712, pt B e Maitland

11913 Martin Nathaniel, m f, t.....711, pt 14 w William

11952 Marsh John, m f, t.....559, pt 15 s Piccadilly

11967 Murray John, m f, t.....715, pt 14 w Adelaide

11969 Mahon Wm H, m f, t.....699, pt 13 w Adelaide

11973 Miller David, m f, F.....685, lt 7 w Adelaide

11986 Mulvey Frank, m f, t, R C, s s.....590, lt B n Pall Mall

12004 Madge Richard, m f, t.....10, pt 16 n Arthur

12044 Mills James, m f, F.....419, lt 4 s Piccadilly

12102 Murray Alex, m f, F.....685, pt 13 w Colborne

12103 Murray Peter, m f, t.....685, pt 13 w Colborne

12109 Milling Stephen H, m f, t.....675, pt 12 w Colborne

12125 Murphy Thomas, m f, F, R C, s s.....34, pt 18 n Queen

12127 Madden Peter, m f, t, R C, s s.....26, pts 19 and 20 n Queen

12137 j Morgan Walter H, m f, t.....716, pt 1 e Colborne

12160 Manness Frederick D, m f, F.....468, pt 11 n Pall Mall

12180 Marsh John W, m f, F...719, pts 14 and 15 w Waterloo and other premises

12203 j Manness Samuel, m f, F..745, lt 7 w Waterloo and other premises

12228 Meek Albert J, m f, t.....278, pt 16 n Piccadilly

12288 j Mullaney M J, m f, F, R C, s s....434, pts 16 and 17 n Piccadilly and other premises

Mc

11872 j McConnell John, m f, F...494, lt 4 n Pall Mall and other premises

11873 McKenzie John, m f, t.....490, lt 3 n Pall Mall

11884 McDonald John, m f, F...474, lt 1 n Pall Mall and other premises

11885 McRae Alex J, m f, F, R C, s s.....690, lt A e Maitland

11918 j McCallum Archibald, m f, F.....695, pt 13 w William and other premises

No. on Roll.	Jurors	
11966		McKeown Samuel, m f, t .....717, pt 14 w Adelaide
12058	j	McKee James, m f, t.....461, pts 10 and 11 s Piccadilly
12132	j	McDonald Roderick, m f, F. .....692, lt 24 e Colborne and other premises
12147		McKenna James m f, t, R C, s s.....27, lt 30 s Queen
12154		McGowan William, m f, t .....59, pts 34 and 35 s Queen
12283	j	McLean Gillean, m f, F.....458, pt 2 n Piccadilly
12296		McLeod Robert, m f, F.....726, pt 16 e Colborne

N

12042		Nugent Martin E, m f, t .....684, lt 10 e William
12083		Nobbs Robert, m f, t.....414, lt 38 n Pall Mall
12290		Nicholson Joseph, m f, F.....428, pt 16 n Piccadilly and other premises
12299		Neill William, m f, t .....744, pt 17, e Colborne

O

11867		O'Neil Patrick, m f, F, R C, s s.....15, pt 6 w Miles

O'neil James mf. Y. RC.SS. 370 Piccadilly

P

11852		Philpott Thomas, m f, t.....53, pt 11 w Miles
11865		Packham John, m f, t, R C, s s.....19, lt 7 w Miles
11889		Pring Amos, m f, F.....702, pt B e Maitland
11945		Poggiolini Louis, m f, F.....50, pt 14 e Miles
11978		Price James, m f, t.....598, pt 4 n Pall Mall
12001		Pool William, m f, F.....14, pts 18 and 17 n Arthur
12020		Prodger George, m f, t.....11, pts 11 and 13 w Alfred
12028	j	Pulver William, m f, t.....570, pt 5 n Pall Mall

No. on Roll.	Jurors	
12029		Parker Edward, m f, t.....568, pt 4 n Pall Mall
12056	j	Patmore Charles, m f, t.....457, pt 10 and 11 s Piccadilly
12072		Pratt Henry, m f, F.....432, pt 11 n Pall Mall
12208		Paine John B, m f, t.....729, lt 11 w Waterloo

Passmore Henry Mfg. Y. 675 Colborne

R

11903	j	Ryan A W, m f, t.....575, pt 15 s Piccadilly
12016		Routledge William, m f, t.....9, pts 11 and 13 s Arthur
12034		Rodgers James, m f, t.....544, pt 3 n Pall Mall
12038		Reed Chas C, m f, t.....676, pt 2 e William
12051		Rowell A T, m f, F.....441, pt 7 s Piccadilly
12089	j	Rickert W G, m f, t.....666, lt 37 e Colborne
12108		Ross James, m f, t.....677, pt 12 w Colborne
12130		Reid John J, m f, F.....20, lt 21 n Queen
12149		Roberts Samuel A, m f, F.....41, lts 31 and 32 s Queen
12218		Richardson Wm H, m f, t.....310, lt 18 n Piccadilly
12225		*Rechnitzer Ejnar, m f, t.....286, pt 16 n Piccadilly
12280		Roblin Leslie, m f, F.....765, lt 2 w Maitland

S

11842		Summers John, m f, F.....487, lt 7 s Piccadilly
11890	j	Sing Henry, m f, F.....708, pt B e Maitland
11929	j	Simpson Alexander, m f, F.....520, pts 11 and 12 n Pall Mall
11959		Smith Maxwell, m f, F.....577, pt 15 s Piccadilly
11960		Smith David W, m f, t.....577, pt 15 s Piccadilly
11985		Simmons William H, m f, F.....592, lt C n Pall Mall
12037	j	Smith Thos D, m f, F....540, pt 2 n Pall Mall and other premises

No. on Roll. Jurors

12062 Smith John H, m f, t.....725, pt 12 w Maitland

12081 Stephens John, m f, t.....418, lt 39 n Pall Mall

12106 Scott Alexander, m f, F.... .....681, pt 13 w Colborne

12112 j Shillington Robt J, m f, F.....665, pt 11 w Colborne

12114 Shark H P, m f, t.....657, pt 11 w Colborne

12146 Scott Edward W, m f, t.....21, lt 29 s Queen

12159 Screaton John, m f, F.....685, pts 11 and 12 w Maitland

12177 Shanley Chas J N, m f, F.....301, pts 14 and 15 s Piccadilly

12192 j Spry James F, m f, F..... .....301, pt 17 s Oxford

12198 Scott George W, m f, t.....311, lts 3 and 4 s Oxford

12201 Shea Michael, m f, F, R C, s s.....747, lt 6 w Waterloo and other premises

12227 j Sterling Chas E, m f, t.....282, pt 16 n Piccadilly

12241 Scott John E, m f, t.....359, pt 17 s Oxford

Shozan A. G. Mf. T. 305 Piccadilly
Stephen David Mf. T. 418 Pall Mall

T

11869 Tambling William, m f, t..... .....500, pt 5 n Pall Mall

11881 Talbot Edward, m f, t.....478, pt 1 n Pall Mall

11926 Tregaskis George T, m f, t.....532, pt 11 n Pall Mall

11936 Taylor Thomas, m f, F.....28, lt 13 e Miles

11953 Treneman John, m f, F.....561, pt 15 s Piccadilly

11958 Taylor George, m f, t.....569, pt 15 s Piccadilly

11963 j Taylor Alfred, m f, t.....593, pt 15 s Piccadilly

12087 Tapp Thomas, m f, F....404, pt 38 n Pall Mall and other premises

12214 j Tanton John, m f, F....320, pt 15 n Piccadilly and other premises

12221 Thompson Richard, m f, F.....300, pt 16 n Piccadilly and other premises

12257 Taylor George, m f, t.....356, pt 16 n Piccadilly

12267 j Thompson Isaac, m f, F..750, pt 17 e Colborne and other premises

No. on Roll. Jurors

12275 Thompson Richard, m f, F..425, pt 17 s Oxford and other premises

12294 Thomas W D, m f, F.....418, pt 16 n Piccadilly

Thompson John P. Mf F. 227 Piccadilly

V

11899 Vice Jesse A, m f, F.....736, lt 6 e Maitland

12040 Vaines Job, m f, F.....680, lt 6 e William

W

11847 j Warwick John, m f, t .....499, lt 11 s Piccadilly

11860 Wall Henry, m f, t.....33, lt 10 w Miles

11887 Woonton James L, m f, F.....698, pt B e Maitland

11892 Woonton Alex, m f, F .....714, pt B e Maitland

11896 Willis John E, m f, t.....726, lt 4 e Maitland

11983 Weston Henry, m f, t .....594, pt 3 n Pall Mall

12015 Woonton Edmund, m f, t .....7, pts 10 and 11 s Arthur

12022 Waud John, m f, F.....9, lt 9 w Alfred

12046 Walsh Patrick, m f F, R C, s s ..431, lot 6 and 7 s Piccadilly and other premises

12050 j Ward Chas H, m f, t.....435, pt 7 s Piccadilly

12102 Wyatt George, jr, m f, F.....685, pt 13 w Colborne

12135 Walker John, m f, F.....706, pt 3 e Colborne

12141 Walker Simpson, m f, t.....678, pt 25 e Colborne

12210 Wright Franklin, m f, t.....727, lt 12 w Waterloo

12231 Wrighton Thomas W, m f, F.....734, pts 16 and 17 e Wellington

12265 Webbe Cecil E A, m f, t .....742, pt 16 e Waterloo

Webster William P Mf F. 535 Piccadilly

No. on Roll. Jurors

Y

11972 Young Freeman, m f, t.....687, pt 13 w Adelaide

12099 Young Josiah, m f, t.....6 7, pt 14 w Colborne

12117 Young James, m f, t.....711, pt 15 w Maitland

12260 Yelland F T, m f, F.....350, pt 16 n Piccadilly

Z

12185 j Zimmerman Adrian, m f, t.....281, pt 17 s Oxford

PART 2.—Persons entitled to vote at Municipal Elections only.

B

11856 Belton W H, F.....37, pts 11 and 12 w Miles

11859 Belton J H, F.....35, pts 11 and 12 w Miles

11861 Belton G H, F.....33, lt 10 w Miles

11895 Bartlett Mary, F, w.....724, pt 3 e Maitland

11897 Boyd Eliza, F, s.....726, lt 4 e Maitland

11939 Birr Alexander, F.....34, pt 13 e Miles

12019 Bourne W B, F.....13, pts 11 and 13 w Alfred

12212 Bilton Jennie, F, w.....721, l. 13 w Waterloo

12274 Burrows James, F.....423, pt 17 s Oxford

C

11877 Crosby Robert, F.....486, lt 2 n Pall Mall

12155 Coughlin John C, F.....53 and 59, lts 34 and 35 s Queen

12204 Cameron Kate, t, s.....735, lt 8 w Waterloo

No. on Roll. Jurors

D

12035 DeJean Ellen, F, W.....544, pt 3 n Pall Mall

12116 Dewan Catherine, F, W, R C, S S....715, pts 14 and 15 w Maitland

12138 Drury Minnie, t, s.....716, pt 1 e Colborne

12139 Drury Jane, F, W.....716, pt 1 e Colborne

12189½ Douglass Hugh M, F.....291, pt 17 s Oxford and other premises

12206 Dalton Alice M, F, S.....733, lt 9 w Waterloo

12244 Dinner William, F.....361, pt 17 s Oxford

E

11971 Ewart Janet, F, S.....689, pt 13 w Adelaide and other premises

F

12017 Fisher Robert, F.....9, pts 11 and 13 s Arthur and other premises

12216 Fox Isabella, t, W.....316, lt 16 n Piccadilly

G

11902 Green Emma, F, S .....66, lt 15 e Miles

11993 Grant James, F.....12, lt F e Alfred

12098 Gibbs R W, F .....pts 14 and 15 w Colborne

12113 Galbraith A, t.....661, pt 11 w Colborne

12118 Graves John, F.....711, pt 15 w Maitland

12184 Gunne Mary M, F, W .....273, pt 17 s Oxford

12200 Gunn John C, F.....313, lt 5 s Oxford

12240 Graham Catherine, t, W.....357, pt 17 s Oxford

12264 Gordon Ellen, F, W.....730, pt 16 e Waterloo

No. on Roll. Jurors

H

11853 Hoskin W H, F .....53, pt 11 w Miles

12129 Harrison Sextus, F .....26, pts 19 and 20 n Queen

12157 Henry Sarah, F, w, R C, s s .....61, pts 34 and 35 s Queen

12163 Heaman Martha, t, s .....350, pts 1 and 2 n Pall Mall

12237 Hobbins Julia, t, w, R C, s s .....351, pt 17 s Oxford

I

12067 Insell Jane, F, w, R C, s s .....717, lt 14 w Maitland

K

11875 Kirk James, F .....490, lt 3 n Pall Mall

12091 Kerr Elizabeth, t, w .....676, lt 25 e Colborne

L

12207 Leake Grace, t, w .....731, lt 10 w Waterloo

M

11970 Macmillan Duncan, F .....699, pt 13 w Adelaide

12170 Murray Georgina, t, w .....710, lt 14 e Waterloo

Mc

12173 McNab Eliza, t, w .....277, pts 14 and 15 s Piccadilly

12262 McMordie Mary Ann, F, s .....346, pt 16 n Piccadilly

Cy, Cy R, 11980 McEvoy John M. F. 43, 396 Pall Mall

No. on Roll. Jurors

N

12213 Norris Mary, F, s, R C, s s.....326, lt 14 n Piccadilly

12215 Newton Helen, t, w.....318, pt 15 n Piccadilly

O

12061 Orange Mrs John, t, w.... .....459, pt 10 and 11 s Piccadilly

12245 O'Brien Mary, t, w.....363, pt 17 s Oxford

P

11866 Packham Mary, F, w, R C, s s.....19, lt 7 w Miles

11943 Parsley Henry, F.....44, pt 14 e Miles

11976 Panton Billah, F, s.....679, pts 5 and 6 w Adelaide and other premises

12075 Pennington Maria E, F, w.....434, lts 42 and 43 n Pall Mall

12209 Parkins Geo B, F..... 729, lt 11 w Waterloo

9C. 7R. 11980 Pope H.C. 7, pt 3 396 Pall Mall

R

11854 Read Sarah J, F, s.....49, lt 13 and 14 w Miles

11904 Randall Horace, F.....515, pt 15 s Piccadilly

11921 Russell Robert, F.....685, pt 12 w William

11968 Ryan Johanna, F, w, R C, s s.....517, pt 14 w Adelaide

12073 Redmond Mary, F, s, R C, s s.....448, pt 11 n Pall Mall

12196 Rolph Victoria, t, w .....307, pt 1 s Oxford

12230 Rooks Isabella, F, w.....732, pt 16 e Wellington

No. on Roll. Jurors

S

11841 Switzer R M, F, w.....738, pt 30 e Maitland

12033 Smith Thomas B, F.....546, pt 3 n Pall Mall

12039 Sare John, F .....676, pt 2 e William

12121 Shoebottom Jane, F, w.....52, pt 14 and 15 n Queen

12194 Spry J K, F,.....303, pt 17 s Oxford

12220 Stevenson Robert, F.....310, lt 18 n Piccadilly

12248 Smith Lydia, t, w .....395, pt 17 s Oxford

T

11935 Trebilcock Frederick, F.....506, pts 11 and 12 n Pall Mall

12064 Treneman James, F.....725, lt 12 w Maitland

12074 Taylor A E, F.....442, pt 11 n Pall Mall

12142 Terry Alfred, F.....678, pt 25 e Colborne and other premises

12269 Thompson Simpson, F.....405, pt 17 s Oxford

W

11944 Wassell Lydia, F, w.....46, pt 14 e Miles

11987 Woods Maria, F, w.....590, lt B n Pall Mall

12066 Walcott John; F.....719, lt 13 w Maitland

12191 Ward R W, F.....295, pt 17 s Oxford

12224 Wilson Elizabeth, F, w.....290, pt 16 n Piccadilly

Z

12186 Zimmerman Flora, F, w.....281, pt 17 s Oxford

FOURTH WARD.

SIXTH SUB-DIVISION.

BOUNDARY—The sixth polling sub-division of the Fourth Ward shall consist of that portion thereof lying to the north of Oxford street from Wellington street to Maitland and north of Piccadilly street from Maitland street to Adelaide street.

ABBREVIATIONS AFTER EACH NAME SIGNIFY AS FOLLOWS:—F, freeholder; t, tenant; i, income; R C, s s, Roman Catholic and supporter of Separate Schools; R C, p s, Roman Catholic and supporter of Public Schools; j, juror; m f, manhood franchise; w, widow; s, spinster.

PART 1.—Persons entitled to vote at both Municipal Elections and Elections to the Legislative Assembly:

No. on Roll.	Jurors		
		A	
12324		Alexander George, m f, F.....516, lt 15 n Piccadilly	b
12327	j	Ashwell Daniel, m f, F..510, lt 13 n Piccadilly and other premises	b
12335		Archer James T, m f, F.....760, lts 3 and 4 e Maitland	b
12501	j ✓	Ashton Hugh, m f, F.....782, lt 43 e Colborne	a
12532	✓	Archer Henry, m f, F.....396, pt 18 n Oxford	a
12879	j	Aikin William, m f, F.....866, pt 25 e William	b
12880	j	Aikin Robert, m f, F.....868, pt 25 e William	b
13018	j ✓	Anthistle William, m f, F.....310, lts 1 to 5 s Cromwell and other premises	a
13072	j ✓	Armitage Samuel S. m f, F.....356, lt 33 n Cheapside	a
		B	
12450		Barry Joseph B, m f, F.....820, lt 2 e Maitland	b

No. on Roll.	Jurors		
12459		Brown Arthur, m f, F.....815, lt 16 w Maitland	a
12462	j	Boug William, m f, F.....813, lt 15 w Maitland	a
12464	j	Beckett Crawford, m f, F, R C, s s.....809, lt 13 w Maitland	a
12473	j	Baker Thomas H, m f, t.....454, lt 8 n Oxford	a
12477		Boss Larston, m f, F.....8, lt 28 e Thornton Ave	a
12497		Brett George, m f, t.....772, lts 45 and 46 e Colborne	a
12503	j	Boone Thomas, m f, F, R C, s s.....790, lt 41 e Colborne	a
12517	j	Bonser Herbert, m f, F.....797, pt 21 w Colborne	a
12521		Burke Ulyce, m f, t.....783, pt 20 w Colborne	a
12561		Baker Samuel, m f, F.....799, lt 7 w Waterloo	a
12563		Burwell Francis, m f, t.....789, lt 6 w Waterloo	a
12569		Brimblecombe J P, m f, F.....781, lt 3 w Waterloo	a
12696		Burns W P, m f, F, R C, s s.....871, pt 27 w Colborne	a
12715	j	Bissell Henry E, m f, F.....364, pts 23 and 24 n St James and other premises	a
12716	j	Bissell Sidney, m f, F.....366, pts 23 and 24 n St James and other premises	a
12807		Button Walter, m f, F.....492, lt 35 n Partridge	a
12816		Boss Herbert, m f, t.....495, lt 27 s Partridge	a
12864		Ballenger J F, m f, t.....857, lts 1, 2 and 3 w Adelaide	a
12881		Burke Thomas, m f, F, R C, s s.....870, pt 26 e William	a
12882		Burke Martin, m f, F, R C, s s.....872, pt 26 e William	a
12904	j	Boss Clare, m f, t.....564, lt 4 n Grosvenor	a
12938		Bayless Arthur G, m f, F.....941, lt 30 w Maitland	a
12950		Barry Thomas, m f, F.....922, pt 30 e Colborne	a
13060		Burke Patrick, m f, F, R C, s s.....965, lt 37 w Colborne	a
13077	j	Blanche John, m f, t.....320, pt 33 n Cheapside	a
13197		Bibbings Adolphus, m f, t.....1008, lt 42 e Maitland	a
13291		Byrne James, m f, F, R C, s s.....9, lt 12 w Grafton	a

No. on Roll. Jurors

C

12353 Charman Alfred, m f, t.....lts 18 to 22 n Piccadilly b

12376 j Coughtrey Henry, m f, F.....808, lts 1 and 2 e William b

12402 Clare Robert, m f, F.....788, lt 17 e William b

12470 Cox George, m f, t.....456, pt 9 n Oxford a

12576 Cox Willis, m f, t.....769, pts 11 and 12 w Waterloo a

12628 Cleghorn Andrew, m f, t.....lt 17 w Hellmuth Ave and other premises a

12695 j Cushing James, m f, F, R C, s s.....877, pt 27 w Colborne a

12709 Corbin Herbert E, m f, t.....376, pt 23 n St James a

12721 Charlesworth Thos W, m f, t.....830, pts 23 and 24 e Waterloo a

12738 j Casey Selden, m f, F.....474, lt 52 n St James a

12740 Casey Avery, m f, t.....474, lt 52 n St James a

12842 Clarke Charles, m f, F.....476, lts 1, 2 and 3 n St James and other premises b

12909 Corcoran Robert, m f, F, R C, s s.....930, lt 32 w Maitland b

12919 Carter Robert, m f, F.....905, lt 29 w William b

12976 Carter David, m f, F.....344, pts 28 and 29 n Grosvenor a

12984 Crummey Patrick, m f, F, R C, s s.....904, pt 31 e Waterloo a

13082 Caledon Michael, m f, t, R C, s s.....924, lt 34 e Waterloo a

13242 Crawford L W, m f, F.....985, lts 8, 9 and 10 w Maitland a

13305 Croake Maurice, m f, F, R C, s s.....1010, pt 45 e Waterloo a

13306 Connors Joseph, m f, F, R C, p s.....1009, pt 45 w Colborne a

13332 Cushing John, m f, F, R C, s s.....320, lt 38 n Victoria a

Clinton Thos. H. Mf. T. 421 Oxford a

D

12325 Dickson John H, m f, t.....512, lt 14 n Piccadilly b

12335 Dearness John, m f, F.....750, lts 6 and 7 e Maitland b

12439 Deacon Thomas H, m f, t.....802, pts 18 and 19 e Maitland b

No. on Roll.	Jurors		
12448	j	Devoy Thomas, m f, F	818, lts 2 and 3 e Maitland
12495		Douglas John W. m f, t	412, lts 1, 2 and 3 n Oxford
12508		Dampier John L, m f, F	379, pts 21 and 22 s St James
12735		Dickson J L, m f, F	849, lt 33 w Maitland
12794		Doyle Alexander, m f, F, R C, s s,	879, lts 46, 47 and 48 w William
12796		Doyle James, m f, t, R C, s s	875, lt 45 w William
12805		Draper John G, m f, F	496, lt 37 n Partridge
12811		Donohue Charles, m f, F, R C, s s	866, lts 32 and 33 e Maitland
12994		Donnelly John, m f, t, R C, S.S.	301, lt 6 s Cheapside
13302		Downing Frank, m f, t, R C, s s	990, lts 6 and 7 s Waterloo
13307		Dickinson George, m f, F	1003, lt 44 w Colborne

Donnelly James mf. F. R.C.S.S. 8 n. Cromwell

E

12345		Edwards Phillip, m f, F	577, lts 9 and 10 s Oxford
12366		Evans Alfred, m f, t	562, pts 1 and 2 n Piccadilly
12610		Elliott Edward, m f, F	782, lts 3 and 4 e Wellington
12770	j	Evans John C, m f, F	426, lts 45 and 46 n St James and other premises
13304		England Horatio, m f, F	996, lts 3, 4 and 5 e Waterloo

F

12371	j	Fenn John, m f, t	762, lt 4 e William
12573		Fitzpatrick Thomas, m f, t	775, pts 11 and 12 w Waterloo
12722		Footit James, m f, F	836, pt 23 e Waterloo
12959		Feeney John, m f, t, R C, s s	553, pt 32 s Cheapside
12962		Fitzgerald G F, m f, F, R C, s s	921, lt 32 w Colborne
12987		Flannigan William, m f, t, R C, s s	908, pt 32 e Waterloo

No. on Roll. Jurors

13025 Farrar James, m f, t.....885, lt 4 w Waterloo

13069 Ferguson Alexander, m f, F.....941, pt 35 w Colborne

13325 French Frederick, m f, F.....997, lt 41 w Waterloo

G

12314 j Garnier Joshua, m f, F.....519, lts 26 to 29 s Oxford

12317 Gaze William H, m f, F.....739, lt 22 w William

12320 Gilmore Robert, m f, F.....733, lt 19 w William

12342 Garner Robert, m f, F.....760, lt 7 e William

12413 j Gibson George F, m f, F....802, lt 1 e William and other premises

12416 j Griffith George A, m f, F.....822, lt 1 e Maitland

12417 j Gray James A, m f, F.....489, pt 1 s St James

12526 Garner William R, m f, F.....765, pt 19 w Colborne

12533 Glover Robert W, m f, t.....394, pt 18 n Oxford

12548 j Garrett Wm A, m f, F.....774, pts 19 and 20 e Waterloo

12574 j Greaves Louis H, m f, t.....773, pts 11 and 12 w Waterloo

12575 Geary William, m f, t.....771, pts 11 and 12 w Waterloo

12827 Griffith William, m f, F.....851, lt 17 w William

12869 Geoghegan George, m f, F.....550, lt 23 n St James and other premises

13188 Grant John A, m f, F.....lts 43 to 46 w Adelaide

13234 Gerlach John C, m f, F.....1005, lts 1, 2 and 3 w Maitland

H

12308 Hand James, m f, t.....768, pt 1 e Maitland

12311 Horwood Henry, m f, t.....493, lt 33 s Oxford

12388 j Howard Charles E, m f, F.....793, lt 20 w Adelaide

12389 Howard Thomas, m f, F.....781, lt 19 w Adelaide

IMAGE EVALUATION
TEST TARGET (MT-3)

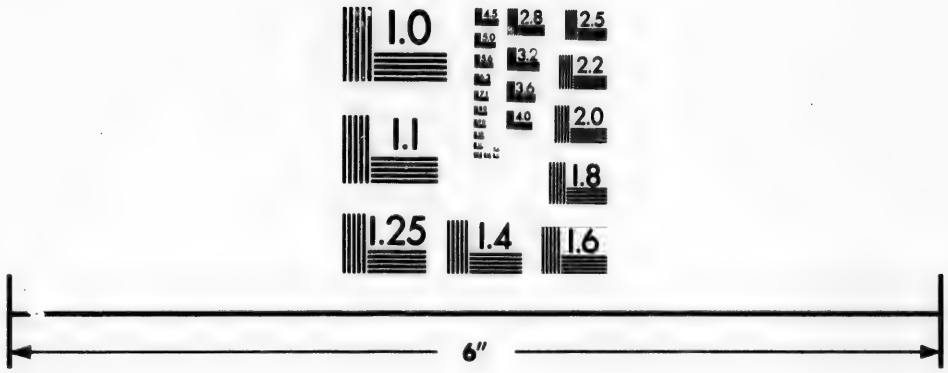

Photographic
Sciences
Corporation

23 WEST MAIN STREET
WEBSTER, N.Y. 14580
(716) 872-4503

2.8
2.5
3.2
2.2
2.0
1.0

No. on Roll.	Jurors	
12390		Howard Thomas B, m f, t.....767, lt 18 w Adelaide
12403		Hoskin Henry, m f, F .....790, lt 16 e William
12424	j	Houston Samuel, m f, F.....511, pts 21 and 22 s St James
12447		Highsted James, m f, t.....816, lt 21 e Maitland
12463	j	Hodgins Thomas, m f, F.....811, lt 14 w Maitland
12499		Hutchinson John, m f, F.....776, lt 44 e Colborne
12525		Harris John H, m f, F.....771, pt 19 w Colborne
12534		Harwood W W, m f, F ....370, pt 18 n Oxford and other premises
12689		Hodgins Thos D, m f, F.....860, lts 25, 26 and 27 e Waterloo
12698		Howison James W, m f, F, R C, s s.....867, pt 27 w Colborne
12706		Hance John, m f, F .....400, lts 23, 24 and 25 n St James
12771		Haskett Thomas H, m f, t.....424, lts 44 and 45 n St James
12772		Hodgins Joseph E, m f, t.....418, pt 44 n St James
12797		Hueston Samuel, m f, F ....871, lts 44 and 45 w William
12825		Hicks Henry, m f, t.....853, lt 18 w William
12839		Howie Thomas, m f, F.....492, lt 7 n St James
12923		Hull Chapman, m f, t.....536, lt 28 n Grosvenor
12939		Hills George, m f, F.....905, lt 29 w Maitland
12955		Howard John W, m f, F, R C, s s.....317, lt 32 s Cheapside
12979	j	Hexter Richard, m f, t.....892, lt 30 e Waterloo
13061		Hennessey John, m f, F, R C, s s...959, lts 36 and 37 w Colborne
13064		Howard Hubert, m f, t.....953, pt 36 w Colborne
13105		Hayes Andrew, m f, t R C, s s.....pt 33 e Colborne

I

12500	j	Isaacs John, m f, F.....778, lts 43 and 44 e Colborne
12717		Imlach William, jr, m f, t.....354, pts 23 and 24 n St James

No. on Roll. Jurors

J

12361 Johnston John, m f, t.....572, lt 26 n Piccadilly

12444 Johnston Brethwaite, m f, t.....812, pt 20 e Maitland

12528 Johnston John, m f, t.....402, pt 18 n Oxford

12619 Johnston D C, m f, F.....lt 24 w Hellmuth Ave

12701 James Edward J, m f, F.....863, pt 26 w Colborne

12878 j Jacobs John B, m f, F.....864, lt 25 e William

K

12392 Kerr William C, m f, t.....580, lt 24 n Oxford

12467 Keene Frederick, m f, t.....803, lt 11 w Maitland

12571 Kerr Henry H. m f, t....777, lt 1 w Waterloo and other premises

12710 Kibbler George, m f, t.....372, pts 23, 24 and 25 n St James

12742 Keene Henry B. m f, F..454, lt 51 n St James and other premises

12841 j Kipp Joseph, m f, F.....486, lts 1, 2 and 3 n St James and other premises

12916 King John H, m f, F.....921, pt 31 w William

13002 Kernohan....m f, t.....309, lt 8 n Cromwell

13023 Kernohan George, m f, t.....889, lt 5 w Waterloo

L

12344 Liley William, m f, F.....575, pt 8 s Oxford

12418 Laing Charles, m f, t.....489, pt 1 s St James

12468 j Laird Samuel B, m f, F....460, pt 10 n Oxford and other premises

12469 Lyons William, m f, t.....458, pt 10 n Oxford

12474 Logan John K, m f, F.....452, lt 7 n Oxford

12858 Leffner Henry, m f, F.....871, lts 25 and 26 w Adelaide

12920 Lawrence James, m f, F.....909, lt 30 w William

No. on Roll.	Jurors	
12948		Lackey Charles, m f, t.....920, lt 30 e Colborne
13128	j	Logan John, m f, t..... 602, lt 36 w Adelaide and other premises

M

12323	j	Mohan Phillip, m f, F, R C, s s.....518, lt 16 n Piccadilly
12328		Murray David, m f, t.....506, pt 12 n Piccadilly
12329		Mulhall Patrick, m f, F, R C, s s.....500, lt 11 n Piccadilly
12339	j	Malloch William, m f, t.....764, lt 2 e Maitland and other premises
12431	j	Mitchell Charles H, m f, t.....789, lts 19 and 20 w William
12488	j	Murray Peter, m f, F.....23, lt 35 w Thornton Ave
12502	j	Mallock James, m f, F.....784, lt 42 e Colborne
12509		Mercer Robert, m f, t .....365, pts 21 and 22 s St James
12568	j	Mountjoy C E, m f, t.....783, lt 4 w Waterloo
12711		Murphy Peter, m f, t.....368, pts 23, 24 and 25 n St James
12883!		Murphy William, m f, F, R C, s s.....880, pt 26 e William
13308		Macvoy Charles, m f, t.....lt 43 n Regent
13316		Moffat George, m f, F.....1001, lt 45 w Waterloo

Mc

12315		McIlvenna John, m f, t.....761, lts 23 and 24 w William
12423		McNee Jacob, m f, F.....509, pts 21 and 22 s St James and other premises
12547		McDonald John, m f, t, R C, s s....766, pts 18 and 19 e Waterloo
12550	j	McNeill William, m f, F.....778, pts 19 and 20 e Waterloo and other premises
12846		McDonald John, m f, t.....886, lt 27 e William
12870		McGowan Charles, m f, t.....546, lt 23 n St James

No. on Roll.	Jurors	
12907	McIlvenny Robert, m f, t.....544, lt 2 n Grosvenor	b
12927	McDonald Donald, m f, F.....510, pt 28 n Grosvenor	b
13136	McGinnis Peter, m f, F.....1038, lt 36 e William	b
13163	McLoughlin John, m f, F, R C, p s....1046, lt 16 w Adelaide and other premises	b
13319	McNiff Patrick, m f, t, R C, s s.....991, lt 43 e Wellington	a
13335	McPherson Daniel, m f, F.....lts 39 and 40 e Wellington	a

by C.P.R. 12532 McLeod R. Mf. T. 396 pt 18 n. Oxford a
McDonald H.R. Mf. T. 787 Waterloo a

N

12401	Norfolk Joseph, m f, t.....786, lt 18 e William	b
12639	Nicholson John, m f, t.....pt 1 e Wellington	a
12694	Nicholls Anson B, m f, t.....387, pt 27 s Grosvenor	a
13237	Nicholson James, m f, F.....1001, lts 40 and 41 w Maitland	a

O

12485	j Oliver George, m f, t.....812, lts 38 and 39 e Colborne and other premises	a
12724	O'Rourke Lawrence, m f, F, R C, s s.....838, lts 24 and 25 e Waterloo	a

P

12476	j Parker Alfred, m f, F...2, lt 6 e Thornton Ave and other premises	a
12604	Piggott J D, m f, F.....300, lt 4 n Oxford and other premises	a
12700	Peden Joseph, m f, F .....863½, lt 26 w Colborne	a
12913	Povey Charles, m f, t, R C, s s.....923, lt 32 w William	b
12970	j Pook Frederick, m f, F .....372, pt 28 n Grosvenor	a
13063	Peters Ernest, m f, t.....955, pt 36 w Colborne	a

No. on Roll. Jurors

13119 Pepper Wm G, m f, t.....pt 33 e Maitland

13331 Peters Henry, m f, F.....lt 38 w Waterloo

Q

12946 Quinn Patrick, m f, F, R C, s s.....420, lts 28 and 29 n Grosvenor

R

12310 j Rymill Henry, m f, F.....491, lts 34 and 35 s Oxford and other premises

12708 j Ridge Thomas, m f, F....[illegible], lts 23 and 24 n St James and other premises

12745 Rossie Melville, m f, t.....442, lt 47 n St James

12929 j Rudell Samuel, m f, t.....500, pt 28 n Grosvenor

12971 j Rollston John C, m f, F.....366, pts 28 and 29 n Grosvenor

13080 Richardson Oliver, m f, t.....920, pt 33 e Waterloo

13107 Russell Alex, m f, t.....944, pts 34 and 35 e Colborne

13249 Reilly John, m f, F, R C, s s.....lts 39 to 42 s Regent

S

12336 Stinson George, m f, F.....754, lt 5 e Maitland

12358 Simpson James, m f, F.....574, lt 25 n Piccadilly

12489 Snowden William, m f, F.....21, lt 34 w Thornton Ave

12492 Stephenson John, m f, F.....420, lts 3, 4, 5 and 29 n Oxford

12513 j Scarrow Maurice, m f, F.....807, pt 22 w Colborne

12515 Scarrow William, m f, F.....807, pt 22 w Colborne and other premises

12552 Smith Frederick, m f, F.....798, lt 22 e Waterloo

12570 Swann John H, m f, t.....779, lt 2 w Waterloo

No. on Roll.	Jurors		
12691	j	Smith George W, m f, F .....379, pt 27 s Grosvenor and other premises	a
12693		Smith James, m f, F .....387, pt 27 s Grosvenor	a
12718		Smith A H, m f, F.....346, pts 23 and 24 n St James and other premises	a
12734		Shoebotham E A, m f, F.....lts 34, 35 and 36 w Maitland	a
12743	j	Siddell Thomas G. m f, F.....450, lt 49 n St James and other premises	a
12788		Stone William J, m f, F.....493, lt 54 s Grosvenor	b
12828		Scott James, m f, t .....526, lts 15 and 16 n St James	b
12873		Steele Reuben, m f, t.....858, pt 24 e William	b
12931	j	Screaton Wm J, m f, F.....914, lt 30 e Maitland	b
12958		Sherlock John, m f, F, R C, s s.....349, pt 32 s Cheapside	a
12972		Scott James, m f, F.....360, pts 28 and 29 n Grosvenor	a
13083		Smart Edward, m f. t, R C, s s.....928, pt 34 e Waterloo	a
13086	j	Spicer Henry, m f, F....932, pt 35 e Waterloo and other premises	a
13088		Simpson John, m f, F.....934, pt 35 e Waterloo	a

T

12313		Toohy Michael, m f, F, R C, s s.....499, lt 30 s Oxford	b
12322		Thompson Allan, m f, F .....520, lt 17 n Piccadilly	b
12422		Tite William, m f, t.....501, pts 21 and 22 s St James	b
12518		Temple Wesley, m f, t.....795, pt 21 w Colborne	a
12520		Turnbull Robert, m f, t.....785, pt 21 w Colborne	a
12524	j	Taggie John H, m f, F.....775, pt 20 w Colborne	a
12539		Tackaberry Nathaniel, m f, F .....362, pts 18 and 19 n Oxford	a
12541		Tamlin C S, m f, F.....354, pt 18 n Oxford	a
12648		Tunks Richard, m f, t.....856, lt 8 e Wellington	a
12712		Tilbury Frank, m f, t .....366, pts 23, 24 and 25 n St James	a

No. on Roll. Jurors

12834 Tack Thomas, m f, t.....502, lt 10 n St James

12933 Tierney John, m f, t, R C, s s.....365, lt 32 s Cheapside

12982 Thomas Robert, m f, F.....896, lt 30 e Waterloo

12983 Trimble Albert, m f, F.....900, pt 31 e Waterloo

13065 Thompson William, m f, F.....947, pt 35 w Colborne

13068 Thompson John, m f, F..943, pt 35 w Colborne and other premises

V

12809 Vincent James W, m f, F.....860, lt 30 e Maitland

W

12332 Webb Wesley, m f, F.....490, lts 9 and 10 n Piccadilly and other premises

12340 j Westbury Frank H, m f, F.....766, pt 1 e Maitland

12364 Webster William, m f, F.....564, lt 28 n Piccadilly and other premises

12374 Webster James, m f, F.....756, lt 6 e William

12404 Williams James E, m f, F.....25, lt 15, s Carlton Ave

12436 Winnett J W, m f, t.....476, pts 18 and 19, n Oxford

12440 Wilkinson, J. D, m f, t.....804, pts 18 and 19, e Maitland

12443 Wormald, Edward W, m f, F.....810, pt 20 e Maitland

12458 Weekes Geo N, m f, t..... 817, lt 17 w Maitland

12504 j Winterbottom George, m f, F.....808, lt 40, e Colborne

12512 j Wyatt William, m f, F.....371, pts 21 and 22, s St James and other premises

12690 Wyatt Arthur, m f, t.....377, pt 27, s Grosvenor

12774 Williams W T T.....410, lts 41, 42, 43, n St. James

12776 Warner John, m f, t..... 830, lt 23 e Colborne

12838 Wurrell James, m f, F.....494, lt 8 n St James

No. on Roll.	Jurors	
12840		Welland Isaac, m f, t..... 488, lts 1, 2, 3, n St James
12849		Wallace Patrick, m f, F, R C, s s..... lt 27 s Grosvenor and other premises
12886	j	Walker John, m f, F..... 910, lt 32, e William
12926		Warner Thomas, m f, F..... 518, pt 28, n Grosvenor
12974		Wark R J, m f, F..... 348, pts 28 and 29, n Grosvenor
13058		Worrall John, m f, t..... 334, lts 36 and 37, s Victoria
13125		Wallace Thomas, m f, F..... pt 37, w Adelaide
13127		Walker William, m f, t..... 602, lt 36, w Adelaide and other premises
13135		Walker William A, m f, F..... 1030, lt 35, e William
13137		Wallace James, m f F..... 1034, pt 36, e William and other premises
13311		Watson Christopher, m f, t..... 1000, lts 43 and 44, e Waterloo

Y

12343		Young Samuel, m f, F..... 573, pt 8, s Oxford

PART 2.—Persons entitled to vote at Municipal Elections only:

No. on Roll. Jurors

A

12350 Ardill Ann, F, W.....lts 14, 15 16, e Adelaide

B

12309 Boyd Elizabeth A, F, S.....768, pt 1 e Maitland

12419 Barclay Ellen, F, W.....495, lt 4 s St James

12472 Baker Susan H, F, W.....454, lt 8 n Oxford

12445 Boyd John, F.....816, lt 21 e Maitland

12519 Bonser Mary, F, W.....795, pt 21 w Colborne

12554 Burnett Mary, F, W.....806, pt 22 e Waterloo

12705 Beveridge James, F.....lts 23, 24 and 25 w Colborne

12720 Baker Eliza, F, W.....340, pts 23 and 24 n St James

12949 Bowman George, F.....920, pt 30 e Colborne

13288 Bugler Jane, F, S.....lts 9 and 10 w Grafton and other premises

13300 Brett William, F.....lts 38 and 39 w Grafton and n Victoria

C

12471 Clancy Ellen, F, S.....456½, pt 9 n Oxford and other premises

12626 Craddock George, F.....lt 19 w Hellmuth Ave and other premises

12826 Clare Samuel, F.....853, lt 18 w William

12851 Conway Ellen, F, W.....581, lt 2 s Grosvenor

12884 Cummings Annie, F, W.....884, lt 27 e William

12901 Carling Sir John, F.....lts 29 to 32 s Cheapside

13266 Campbell Duncan, F.....lts 15 to 20 s Regent and w Colborne

~~13301 Cahill Michael, F, R C, S S.....lts 8 and 16 w Grafton~~

No. on Roll. Jurors

13310 Calden Georgina, F, W.....pt 43 n Regent

13315 Cowan E H, F.....lts 44 and 45 s Huron

D

12438 Deacon Jane, F, W.....802, pts 18 and 19 e Maittand

12507 Davis Laura C, F, W.....808, pt 22 e Waterloo

12837 Dampier Lawrence, F....498, lt 9 n St James and other premises

12953 Dewan Bridget, F, W, R C, S S....910, lt 32 e Waterloo and other premises

12985 Dillon Bridget, t, W, R C, S S.....906, pt 32 e Waterloo

13075 Davis Julia, t, S, R C, S S.....340, pt 33 n Cheapside

E

13024 Evans Bessie, F, S.....889, lt 5 w Waterloo

13026 Evans Annie, F, S.....885, lt 4 w Waterloo

13031 Evans Kingsley, F..lts 1, 2, 3 and 6 w Waterloo and n Grosvenor

F

12498 Friend John, F.....772, lts 45 and 46 e Colborne

12511 Ferguson John, F.....367, pts 21 and 22 s St James and other premises

12731 Ferguson J W, F.....lts 37 to 40 w Maitland

12752 Ferguson J P W, F.....lts 26 to 29 e Shoebotham

12773 Fitzgerald F A, F.....418, pt 44 n St James

12774 Fellows Joseph, F.....418, pt 44 n St James

12960 Fitzgerald C J, F, R C, S S.....553, pt 32 s Cheapside

13274 Fitzpatrick Mary, F, W.....lts 1 and 2 n Victoria

13296 Freeman Catherine, t, W.....lts 14 and 15 w Grafton

No. on Roll. Jurors

G

12535 Gatecliff Ellen, t, w.....366, pts 18 and 19 n Oxford

12577 Gunn Catherine, F, w.....312, lt 10 n Oxford and other premises

12847 Greer William, F.....886, lt 27 e William

12937 Gordon Joseph, F.....lts 31 and 32 w Maitland

13056 Gray Elizabeth A, F.....956, lts 36 and 37 e Waterloo

by cert. 12626 Gardiner Sidney M. F. 17+19 Hellmuth ave

H

12466 Hardy Margaret, F, w.....805, lt 12 w Maitland

12510 Hampton Amelia, t, w.....367, pts 21 and 22 s St James

12529 Hyde Ellen, F.....402, pt 18 n Oxford

12719 Hausch Jennie, t, w.....340, pts 23 and 24 n St James

12905 Harris John B, F.....564, lt 4 n Grosvenor

12961 Howard Mary J, F, w, R C, s s.....lt 31 e Maitland

13062 Howard Harvey, F, R C, s s.....955, lt 36 w Colborne

13326 Hogan Celia, F, w, R C, s s.....997, lt 41 w Waterloo

J

12360 Johnston Charlotte, F, w.....572, lt 26 n Piccadilly

K

12572 Kerr James, F.....777, lt 1 w Waterloo

12[illegible]37 Kennedy Mrs, t, w.....498, lt 9 n St James

13078 Kelly Mary, F, w.....320, pt 33 n Cheapside

13095 Kent M J, F.....lt 37 s Victoria

No. on Roll. Jurors

L

12433 Lawrence Mary, t, w.....526, lts 18 and 19 n Oxford

12523 Lowry Daniel A, F.....pt 20 w Colborne

12638 Landor Mary, t, w.....lt 1 e Wellington

12924 Lawson Mary, F, w.....536, lt 28 n Grosvenor

M

12354 Meredith Llewellyn, F.....lts 18 to 22 n Piccadilly and other premises

12645 Manigault Eliza S, F, s.....854, lt 7 e Wellington

12646 Manigault Mary N, F, s.....854, lt 7 e Wellington

12647 Manigault Charlotte D, F, s.....854, lt 7 e Wellington

Mc

12330 McMillen Mrs R, t, w.....492, lts 9 and 10 n Piccadilly

12435 McGill Isabella, F, R C, s s.....490, lts 18 and 19 n Oxford

12454 McColl Duncan, F.....lts 20 and 21 e Thornton Ave

12458 McCrimmon J S, F.....817, lt 17 w Maitland

12699 McLeay Eliza, F, w.... 865 pt 27 w Colborne and other premises

12713 McLeod William, F.....366, pts 23, 24 and 25 n St James and other premises

12872 McClennaghan Agnes, t, s.....854, lt 23 e William

12918 McDowell Sarah, F, w.....913, lt 30 w William

12934 McLoughlin Miles, F, R C, s s.....365, lt 32 s Cheapside

N

12496 Nelles Henry E, F.....412, lts 1, 2 and 3 n Oxford

No. on Rol. Jurors

12564 Nugent Alvarez, F.....789, lt 6 w Waterloo and other premises

12907 Nicholls Hugh, F..... ....544, lt 2 n Grosvenor

O

13312 O'Meara Mary, F. s. R C. s s.....1000, lts 43 and 44 e Waterloo

P

12912 Povey Sarah, F, w, R C, s s.....923, lt 32 w William

12947 Powers Priscilla, F, s.....lts 28 and 29 e Colborne

12968 Powers Susan, F, w .....380, lts 28 and 29 n Grosvenor

13100 Partridge Thomas, F....lts 35 and 37 e Colborne and w Maitland

13303 Parker William, F.....990, lts 6 and 7 e Waterloo

R

12746 Rossie Lucy, F, w .....442, lt 47 n St James

12978 Roddy John, F, R C, s s.....pt 29 e Waterloo

S

12456 Sharp Richard, F.....455, lt 19 s St James

12487 Sullivan Marjorie, F, w.....25, lt 36 w Thornton Ave

12560 Spicer George F, F.....lt 8 w Waterloo

12603 Stiles Mrs Thomas, t, w.....302, lt 5 n Oxford

12750 Shoebotham Mrs Henry, F, w..... ....lts 21 to 24 e Shoebotham

12759 Shoebotham Wm McDonough, F..lts 18, 19 and 20 w Shoebotham

12762 Shoebotham John, F.....lts 10 and 17 e Colborne w Shoebotham

No. on Roll.	Jurors
13081	Spicer Richard, F.....920, pt 33 e Waterloo

T

12372	Thompson Margaret, F, w....754, lt 5 e William and 13 s Carlton
12441	Trebilcock Chas E, F.....804, pts 18 and 19 e Maitland and other premises
12530	Tamlin Jane, F, w .....398, pt 18 n Oxford
12536	Tamlin Elizabeth, F, w.....366, pt 18 and 19 n Oxford
12547½	Tamlin John N, F .....766, pts 18 and 19 e Waterloo
12829	Tremaine Robert, F..... 526, lts 15 and 16 n St James
12911	Twohey Kate, t, s, R C, s s.....523, lt 32 s Cheapside
13021	Tierney Annie, F, w, R C, s s.....893, lt 6 w Waterloo
13067	Thompson Isabella, F, s.....945, pt 35 w Colborne

W

12395	Whittaker John, F.....580, lt 24 n Oxford
12863	Wade Daniel, F .....lts 24 and 25 w Adelaide
13059	Worrall Stephen, F.....lts 36 and 37 e Waterloo
13129	Walker Annie, F, w.....602, lt 36 w Adelaide
13218	Wells Jane, F, w.....lts 43 to 46 w William
13309	Worrall Sarah, t, w.....lt 43 n Regent

THE VOTERS' LIST

— FOR THE —

FIFTH WARD

— OF THE —

CITY OF LONDON

1898.

LONDON, ONT.:
SOUTHAM PRINTING & LITHO. CO., LIMITED.
1897.

No
R
13
13
137
138
138

1406
1407
1409
14136
14142
14156

FIFTH WARD.

FIRST SUB-DIVISION.

BOUNDARY—The first polling sub-division of the Fifth Ward shall consist of that portion thereof bounded on the north by the south side of King street, on the east by the west side of Rectory street, on the south by the north side of Trafalgar street, and on the west by the east side of Adelaide street.

ABBREVIATIONS AFTER EACH NAME SIGNIFY AS FOLLOWS:—F, freeholder; t, tenant; i, income; R C, s s, Roman Catholic and supporter of Separate Schools; R C, p s, Roman Catholic and supporter of Public Schools; j, juror; m f, manhood franchise; w, widow; s, spinster.

PART 1.—Persons entitled to vote at both Municipal Elections and Elections to the Legislative Assembly:

No. on Roll.	Jurors		
		A	
13672		Archer Charles, m f, t	pts 58 and 59 w Inkerman
13774		Arnett Edward, m f, F	793, pts 41 and 42 s Hill
13775		Allen James, m f, t	129, pts 41 and 42 w Rectory
13867	j	Atkinson John, m f, F	14, pt 12 e Pearl
13892		Ardill Jonathan, m f, F	255, pts 3, 2 and 1 w Rectory and other premises
14069		Allister Angus, m f, F	624, pt 12 n York
14075	j	Anderson Robert, m f, t	342, pt 12 e Adelaide
14090	j	Armstrong James, m f, F	723, pt 25 s King
14136	j	Austin James E, m f, t	763, lt 31 s King
14142	j	Armitage Crawford H, m f, F	785, pt 34 s King
14156		Althouse M W, m f, F	346, lts 12, 13 and 14 e He itt

No. on Roll. Jurors

B

13515 Beam George, m f, F.....161, lt 38 w Alma

13537 Burrows George, m f, F.....136, lt 7 e Adelaide

13539 Burrows George F, m f, F.....148, pt 6 e Adelaide

13547 Brown James H, m f, t.....241, pt 41 s Hamilton Rd

13550 Bragg Frederick, m f, t..... 245, pt 42 s Hamilton Rd

13591 j Burgess George, m f, F.....623, pts 27, 28 and 29 s Layard

13651 Burgess John, m f, F.....749, lt 31 s Walker

~~13671 Buffy Reuben, m f, t.....pts 59 and 60 w Inkerman~~

13678 Bason Samuel, m f, t.....pts 56 and 57 n Nelson

13772 Beverley David, m f, F.....787, pt 42 s Hill

13794 Browning ——, m f, t.....382, pts 3 and 4 n Hamilton Rd

13822 Blair Robert N, m f, F.....161, pts 39 and 40 w Rectory

13825 j Bremner Peter, m f, F.....786, lt 38 n Hill

13827 Bremner William, m f, t.....782, lt 37 n Hill

13843 Begg William, m f, t .....206, pt 12 e Adelaide

13845 Brunton Andrew, m f, t.....11, pt 12 w Pearl

13861 Bodley John, m f, t.....2, pt 12 e Pearl

13889 Bragg Charles, m f, t.....769, lt 6 s Simcoe

13947 Brown William, m f, F....680, lt 7 n Bathurst and other premises

13951 Barnett George, m f, t.....666, pt 6 n Bathurst

13958 Baldwin Robert, m f, t.....634, lt 2 n Bathurst

13992 Bill[redacted] George, m f, t.....643, pt 12 s York

13998 Beedle Ernest A, m f, F.....665, pt 12 s York

14003 Burleigh William, m f, t.....691, pt 12 s York

14008 Barnes William J, m f, t.....107, pt 12 s York

14044 Bennett William, m f, F.....655, pt 47 s King

14060 Burnip Alfred m f, t.....642, pt 12 n York

14073 Bourne Edwin, m f, t.....336, pt 12 e Adelaide

Brierley Edward Mf. T. 7 Pearl st.

No. on Roll.	Jurors	
14079		Begg James, m f, t .....354, pt 12 e Adelaide
14107		Blackwell Frank, m f, F.....752, pt 4 n York
14140		Black Robert, m f, F.....779, pt 33 s King

C

13517		Carrothers George, m f, F.....155, pt 37 w Alma
13586		Curnoe John, m f, F.....617, pts 27, 28 and 29 s Layard
13647		Carson Thomas, m f, F, R C, s s.....754, lts 28 and 29 n Walker
13711		Coles ——, m f, t.....381, lt 133 s Hamilton Rd
13712		Case William, m f, t.....385, pt 134 s Hamilton Rd
13724		Cooper George, m f, F.....373, lt 121 s Hamilton Rd
13771		Cooper James E, m f, F.....783, pt 44 s Hill
13805		Coursey John, m f .....745, pt 30 s Grey and other premises
13808		Cotterall James G, m f, F.....794, pt 30 s Grey
13829		Cornish Albert, m f, t.....774, pt 36 n Hill
13873		Clare James, m f, t.....741, pt 12 s Simcoe
13899		Cowperthwaite T W, m f, t.....778, pt 17 n Grey
13907		Coombs Samuel, m f, F.....752, pt 12 n Grey
13996	j	Clemenson John, m f, F.....655, pt 12 s York
14016		Comber Robert, m f, t.....751, pt 12 s York
14019		Churchill Frederick, m f, t.....757, pt 12 s York
14025		Corbett William, m f, t.....783, pt 12 s York
14039		Cawse William, m f, t.....63F, lt 57 s King
14056		Carlin Edward, m f, F, R C, s s.....654, pt 12 n York and other premises
14121		Chadwick Sidney, m f, t.....714, pt 12 n York
14132		Caldwell John, m f, t.....350, pt 12 e Lyle

Craig John mf. 7. 2 Inkerman
Cowperwaite William mf. 7. 778 Grey
Coleman Silas mf. 4. 8. Pearl

No. on Roll. Jurors

D

13513 j Depper Charles, m f, F.....239, pt 40 s Hamilton Rd and other premises

13526 Dawes James, m f, F.....108, lt 13 e Adelaide

13585 Depper Henry, m f, F.....100, lt 14 e Adelaide

13781 j Dundas Gustavus A, m f, t.....121, pt 10 w Rectory

14076 j Dobbin David, m f, t.....344, pt 12 e Adelaide

14091 Drummond James M, m f, F.....725, pt 25 s King and other premises

Dawe Wm E, mf, t, 200 adelaide

Dearborn Ernest E, mf, t, 695 York

E

14018 Ensign Isaac Decker, m f, t.....755½, pt 12 s York

14088 English William, m f, t.....705, lt 23 s King

~~14143 j Ellis Thomas W, m f, t.....789, pt 35 s King~~

F

13638 j Fox William, m f, F.....793, lts 19 and 20 s Nelson and other premises

13823 Fallis John G, m f, t.....800, pt 40 n Hill

14064 j Ford William, m f, t.....638, pt 12 n York

14082 j Flynn W J, m f, F, R C, s s.....689, pt 21 s King

14085 Flynn John, m f, F, R C, s s.....697, pt 21 s King and other premises

G

13506 Gould Richard, m f, F.....203, lt 1 s Hamilton Rd and other premises

13507 Gould W H, jr, m f, t.....215, pt 2 s Hamilton Rd

13508 j Gould Wm H, sr, m f, F.....217, pt 2 s Hamilton Rd and other premises

No. on Roll.	Jurors	
13540		Garceau Augustus, m f, F, R C, s s .....152, lt 5 e Adelaide
13713		Garside Joseph, m f, F.....407, pts 135 and 136 s Hamilton Rd
13725		Gray James F, m f, F.....377, lt 122 s Hamilton Rd
13782	j	Gay Alexander, m f, t .....113, lt 9 w Rectory
13796		Gibson Thomas, m f, t.....362, pt 12 n Hamilton Rd
13815		Garnett John, m f, F.....769, pts 25 and 26 s Grey
13864		Grace Patrick, m f, t, R C, s s.....8, pt 12 e Pearl and other premises
13949		Garceau Augustus, sr, m f, t, R C, s s.....672, pt 6 n Bathurst
14097	j	Graham Ebenezer, m f, F.....739, pt 27 s King
14125		Gould Richard, m f, t.....700, pt 12 n York

Gowers James mf. T. 66 Marmora

H

13511	j	Harvey David A, m f, t.....229, pt 39 s Hamilton Rd
13607		Hosie James, m f, t.....90, lt 15 e Adelaide
13649		Hammond Jonas H, m f, t.....750, lt 30 w Walker
13714		Hawe Frederick, m f, t.....411, pts 137 and 138 s Hamilton Rd
13766		Hurley Michael J, m f, t, R C, s s.....757, pt 48 s Hill
13773		Humphrey Henry, m f, F.....789, pts 41 and 42 s Hill
13824		Harrington Neville, m f, t.....798, pt 39 n Hill
13838		Hudson William, m f, F.....208, pt 12 n Hamilton Rd and other premises
~~13847~~		~~Hay Alexander, m f, t.....7, pt 12 w Pearl~~
13856		Hosie Robert, m f, F.....216, pt 12 n Hamilton Rd
13904		Hardy William, m f, F.....770, pt 15 n Grey
13948		Hiscock James, m f, t.....676, pt 7 n Bathurst
13957		Hiscock George, m f, t.....646, lts 4 and 3 n Bathurst
14023		Haycock James, m f, t.....779, pt 12 s York
14033		Hardy James, m f, F.....625, lt 53 s King and other premises

Herriott James mf. T. 763 King

No. on Roll.	Jurors	
14045		Hutchinson ——, m f, t.....659, lt 46 s King
14046		Hall William, m f, t.....663, pt 45 s King
14059		Hawthorne Chas E, m f, t.....644, pt 12 n York
14098	j	Harding Frederick, m f, F....743, lt 28 s King and other premises
14109		Hargreaves Richard, m f, F.....744, pts 3 and 4 n York
14158		Hammett George, m f, F.....350, pts 11 and 12 e Hewitt and other premises

I

~~13680 Inch , m f, t.....pt 55 e Alma~~

13839 Ings Thomas, m f, t..... 206, pt 12 n Hamilton Rd

J

13520	j	Jacques John W, m f, t.....141, pt 34 w Alma
13674		Johnston Arthur, m f, t.....pts 58 and 59 w Inkerman
13792	j	Johnston William, m f, F.....386, lt 5 n Hamilton Rd and other premises
13851		Jenerow Robert, m f, t.....1, pt 12 w Pearl
13886		Jones Thomas W, m f, t.. .....769, lt 6 s Simcoe
14028		Jacques Benjamin, m f, t..... .....793, pt 12 s York
14052		Johnston Richard, m f, F.....664, pt 12 n York
14062		Jones Frederick, m f, t.....640, pt 12 n York
14070		Jack James, m f, t.....334, pt 12 e Adelaide
14110	j	Johnston William, m f, t.....742, pt 2 n York
14150		Johnston James, m f, t.....405, pt 36 w Rectory

K

13721 Kirkpatrick John, m f, F. .....60, lt 140 e Marmora

No. on Roll. Jurors

L

13584 Lead James, m f, t.....100, lt 14 e Adelaide

13777 j Long John, m f, t.....127, pts 41 and 42 w Rectory

13779 Lightfoot John, m f, t.....123, pts 41 and 42 w Rectory

13833 Lee Edmund, m f, F, R C, s s.....762, pt 34 n Hill

13849 Leavens Edwin, m f, t.....3, pt 12 w Pearl

13952 Livermore Harry, m f, t.....662, pt 5 n Bathurst

14005 Livingston Charles, m f, t.....699, pt 12 s York

14027 Leith Marcus, m f, t .....791, pt 12 s York

14040 j Legg Wm J m f, F.....639, pt 49 s King and other premises

14095 Lemington Harry, m f, t.....733, pt 27 s King

14111 Link Thomas, m f, t.....740, lot 1 n York

14149 Lashbrook Thomas, m f, t.....797 pt 36 s King

Lengstrom Charles m f. t. 699 York

M

13530 j Murray George, m f, F.....120, lt 10 e Adelaide

13673 Moyer Ezra, m f, t.....pts 58 and 59 w Inkerman

18681 Martin Edward, m f, t.....pt 55 e Alma

13816 j Mitchell Thomas, m f, F.....25, pt 24 s Grey

13862 Mullins George, m f, t.....4, pt 12 e Pearl

13888 Morris John, m f, F.....771, lt 5 s Simcoe

~~13895 Marsh William, m f, t.....790, pts 19 and 20 n Grey~~

13896 Mackie Henry, m f, t.....788, pts 18 and 19 n Grey

13897 Moran James, m f, t.....784, pt 18 n Grey

13906 Miller William, m f, F.....754, lt 13 n Grey

13904 j Moorhead Charles G, m f, F.....651, pt 12 s York

14037 Magee Frank, m f, t.....631, pt 52 s King

14089 Morgan James, m f, F.....709, pts 24 and 25 s King

No. on Roll Jurors

14135 Mulligan Patrick, m f, F, R C, s s.....755, pts 29 and 30 s King

14144 Maker George, m f, t.....791, pt 35 s King

14146 Maker Tom, m f, t.....795, pt 36 s King and other premises

14147 Maker John, m f, F.....795, pt 36 s King

14148 Maker Charles, m f, F.....797, pt 36 s King and other premises

Mc

13533 McIlleney James, m f, t.....126, lt 9 e Adelaide

~~13549 McIntyre Andrew, m f, t.....243, pt 41 s Hamilton Rd~~

13594 j McInnis Angus, m f, F, R C, s s.....lts 22 to 26 w Alma

13639 McNellas John D, m f, F.....31, lts 21 and 22 w Rectory

13791 McIntyre Donald, m f, F.....402, lt 6 n Hamilton Rd

13807 McLeod Bryce, m f, t.....747, pt 30 s Grey

13848 McKinley Gladstone J, m f, t.....5, pt 12 w Pearl

13858 McMahon James, m f, t.....658, pt 12 n Grey

13894 McPherson John, m f, t.....270, pts 19 and 20 w Rectory

14000 McKnight Wm, m f, F.....679, pt 12 s York and other premises

14022 McRoberts Uri, m f, t.....771, pt 12 s York

14101 McKerricher Daniel, m f, t.....19, pts 7 and 8 w Hewitt

14109 McKenzie Arthur, m f, t.....744, pts 4 and 3 n York

McDonald James a, Mp.Y. 755 York

McWood Charles Mp.Y. 350 Hewitt

N

13793 Norman Charles, m f, t.....384, pt 4 n Hamilton Rd

13946 Nelligan Stephen, m f, F, R C, s s.....686, lt 8 n Bathurst

Navin John Mp.Y. 694 Grey

No. on Roll. * Jurors

O

13522 Oliver Wm H, m f, t.....139, pt 34 w Alma

14112 O'Sullivan Thos J, m f, F, R C, s s.....738, pt 12 n York

P

13551 Pease John, m f, t.....247, pt 42 s Hamilton Rd

13637 Patton Charles, m f, F.....785, lt 18 s Nelson

13726 Pinch Adam, m f, F.....37 , lts 123 and 124 s Hamilton Rd

13764 Peterson Nelson, m f, t..... .336, lt 49 n Hamilton Rd

~~13846 Parker Thomas, m f, t.....6, pt 12 w Pearl~~

13853 Pynes George, m f, t.....220, pt 12 n Hamilton Rd

13865 Pope Henry, m f, F.....10, pt 12 e Pearl

13902 Pinkworth Zachariah, m f, t.....772, pts 16 and 15 n Grey

14004 Partridge John, m f, t.....695, pt 12 s York

14038 Proctor James, m f, F.....635, lt 57 s King

14078 Perrin Charles, m f, F.....352, pt 12 e Adelaide

14104 Plaxton John, m f, F.....345, pts 7 and 8 w Hewitt and other premises

14105 j Parkinson Thos A, m f, t..... .....343, pts 5 and 6 w Hewitt

Q

13909 Quick James, m f, F.....744-6, pts 11 and 12 n Grey

R

13510 Rice Edwin, m f, F.....221, pt 39 s Hamilton Rd

13589 Ritchie Andrew, m f, F.....621, pts 27, 28 and 29 s Layard

13628 j Ryckman Wm J, m f, t.....737, lts 8, 9 and 10 s Nelson

No. on Roll.	Jurors	
13802		Ryckman Wm, m f, t.....360, pt 12 n Hamilton Rd
13835		Rodgers Wm C, m f, F.....754, lt 33 n Hill
13953		Rodgers Arthur, m f, t.....658, pt 5 n Bathurst
13954		Rumball Wm, m f, t.....648, pt 5 n Bathurst and other premises
14020		Rodgers John, m f, t.....763, pt 12 s York
14021		Rowe Frank B, m f, t.....767, pt 12 s York
14026		Rose Michael, m f, t.....787, pt 12 s York
14092		Rehder George, m f, t.....729, lt 26 s King
14124		Rockwood James, m f, t.....704, pt 12 n York
14139	j	Rodgers Edwin, m f, F.....771, pt 32 s King and other premises
14155	j	Rosser Thomas, m f, F.....758, pts 16, 17 and 18 n York

S

13592		Smith William, m f, t.....997, pts 27, 28 and 29 w Alma
13606		Stevenson John, m f, F.....86, lt 16 e Adelaide
13633		Schairs William J, m f, t, R C, s s....757, pts 13 and 14 s Nelson
13785		Slade William, m f, t.....111, lt 8 w Rectory
~~13810~~		~~Stuart V. T, m f, t.....755, pt 28 s Grey~~
13828		Shields James, m f, t.....776, pt 36 n Hill
13852	j	Snell Alfred E, m f, t.....222, pt 12 n Hamilton Rd
13855	j	Short Frederick, m f, t.....218, pt 12 n Hamilton Rd
13859	j	Sweet William, m f, t.....654, pt 12 n Grey
13866		Sheldrake John, m f, t.....12, pt 12 e Pearl
13995		Short Reuben, jr, m f, F.....653, pt 12 s York
13997	j	Short Henry, m f, F.....657, pt 12 s York
13999		Short Reuben, sr, m f, F.....673, pt 12 s York and other premises
~~14007~~		~~Steinberg Louis, m f, t.....701, pt 12 s York~~
14014	j	Short Thomas, m f, t.....739, pt 12 s York

No. on Roll.	Jurors	
14043		Stewart Robert, m f, t .....653, pt 47 s King
14047		Shore Melvin E, m f, t .....665, pt 45 s King
14065	j	Sands Thomas, m f, F .....630, pt 12 n York
14067		Smith William, m f, F .....628, pt 12 n York
14096	j	Shaw Thomas, r.1 f, F .....737, pt 27 s King
14115		Schmidt Joseph M, m f, t, R C, s s .....728 pt 12 n York
14116		Short Wm S, m f, F .....722, pt 12 n York
14117		Short John, m f, t .....716, pt 12 n York and other premises
14122		Symons John, m f, t .....710, pt 12 n York
14131		Smith Walter, m f, F .....344, pt 12 e Lyle
14137		Stewart Peter, m f, t .....765, pt 31 s King
14153		Smallman Christopher, sr, m f, F .....768, lts 15 and 16 n York
14154		Smallman Christopher, jr, m f, F .....768, lts 15 and 16 n York

S Kelly Robert mf. 7. 9 Pearl
Smith W. R. M. mf. 7. 790 Grey

T

13538		Templar Frederick W, m f, F .....144, pt 6 e Adelaide
13541		Tagg George, m f, t .....164, lt 4 e Adelaide
13765		Tisdale ——, m f, t .....755, pt 48 s Hill
13795		Templar Albert, m f, t .....380, pt 3 n Hamilton Rd
13818		Trace Wm, m f, F .....185, pts 21, 22 and 23 w Rectory
13836		Tuttle George, m f, F .....748, lts 31 and 32 n Hill
13863		Thatcher George, m f, t .....6, pt 12 e Pearl
14010		Turner Frederick, m f, t .....735, pt 12 s York
14011		Turner Aaron, m f, t .....737, pt 12 s York
14017		Taylor Eli, m f, t .....755, pt 12 s York
14133	j	Terry George, m f, F .....354, pt 12 e Lyle and other premises
14138		Thorn William, m f, t .....769, pt 32 s King

Tisdale George mf. 7. 755 Hill

V

Vandelinder R. mf. 7. 219 Rectory

No. on Roll. Jurors

W

13670 Wilson Richard, m f, t.....pt 60 w Inkerman

13676 Wilmer Edward, m f, t.....pts 58 and 59 n Nelson

13719 j Winslow James, m f, F.....56, lt 142 e Marmora

13788 j Wray William J, m f, t.....410, pt 7 n Hamilton Rd

13901 Waters Wesley, m f, F.....774, pt 16 n Grey

13905 Westley Richard, m f, F.....760, pt 14 n Grey

14035 White Frederick, m f, t.....629, pt 52 s King

14077 Walker William J, m f, t.....346, pt 12 e Adelaide

14086 Wilson W A, m f, t.....701, pts 21 and 22 s King

14130 j Warner Henry, m f, F.....340, pt 12 e Lyle

14141 Westbrook James, m f, F.....781, pt 34 s King

14159 Woodburn Thomas, m f, t.....354, pts 11 and 12 e Hewitt

Urbester Alty. Imp G. 701 York

PART 2.—Persons entitled to vote at Municipal Elections only:

No. on Roll. Jurors

B

13542 Ball Harriet, F, W.....164, lt 4 e Adelaide

13615 Barrett Robert J, F.....lts 1, 2 and 3 s Nelson

13783 Burgess William, F.....113, lt 9 w Rectory

13797 Baldwin Maurice, F.....362, lt 12 n Hamilton Rd and other premises

13903 Birrell R W, F.....772, pts 16 and 15 n Grey

13938 Burland Geo B, F.....pt 12, Con C w Rectory and other premises

13988 Burgess R, F.....pt 12, Con C s York

14009 Barnes Julia, F, W.....703, pt 12, Con C s York

14106 Buskard Wm J, F.....343, pts 5 and 6 w Hewitt

No. on Roll. Jurors

C

13618 Conroy Phillip J, F, R C, s s.....lts 3, 4, 5 and 6 s Nelson

13824 Carr Thomas, F.....798, pt 39 n Hill

13933 Cumberland David, F.....pt 12, Con C s Bathurst

13969 Cameron George D, ...pt 12, Con C e Adelaide and s York

14102 Chapman William, F.....19, pts 7 and 8 w Hewitt and other premises

D

13525 Depper Fredericka, F, w,.....630, lts 31 and 32 n Layard and other premises

13804 Duffield William, F.....360, lt 12 n Hamilton Rd

E

13532 Ewan George, F.....26, lt 9 e Adelaide

13972 Englehart J, F.....pt 12, Con C s York

14093 Emery A S, F.....729, lt 26 s King

F

13718 Figg Annie, F, s.....54, lt 143 e Marmora

13870 Forrestal John G, F, R C, s s...pt 12 s Simcoe and other premises

13971 Fitzgerald F A, F.....pt 12, Con C s York

13973 Fallows Joseph, F.....pt 12, Con C s York

14083 Flynn Kate F, s, R C, s s.....689, pt 21 s King

14084 Flynn Maggie, F, s, R C, s s.....689, pt 21 s King

No. on Roll. Jurors

G

13592 Gray George, F.....997, lts 27, 28 and 29 w Alma

13650 Gartshore Wm, F.....750, lt 30 s Walker

13763 George Mary Ann, F, W.....334, lt 58 n Hamilton Rd

13813 Girvin David, F.....759, lt 27 s Grey

13823½ Gourd James, F.....800, pt 40 n Hill

14030 Golding Henry, F....793, pt 12, Con C s York and other premises

H

13830 Hadwen Thomas, F.....774, pt 36 n Hill and other premises

13831 Hockin Addie, t, w.....766, lt 35 n Hill

13869 Hockin William, F.....pt 12 s Simcoe and other premises

13917 Harris George B, F.....pt 12, Con C s Bathurst

13918 Harris George H R, F.....pt 12, Con C s Bathurst

13930 Hunt Charles B, F.....pt 12, Con C s Bathurst

13931 Hunt John J, F.....pt 12, Con C s Bathurst

13932 Hunt Albert O, F.....pt 12, Con C s Bathurst

13982 Hodgins T D, F.....pt 12, Con C s York and other premises

14013 Hodgins William T, F.....737 pt 12 Con C s York

14042 Hynes Elizabeth, F, W.....653, pt 47 s King

J

13767 Johnston Joseph, F.....757, pt 48 s Hill and other premises

13821 Jones Hannah R, F, W.....167, pts 39 and 40 w Rectory

14061 Judd Joseph C, F.....642, pt 12 n York and other premises

No. on Roll. Jurors

K

13682 Keenleyside Anthony M, F.....pt 55 e Alma and other premises

L

13534 Ledbitter Henry, F.....128 and 132, lt 8 e Adelaide and other premises

13610 Lawrason Purvis, F.....5 acres, e Adelaide and n Trafalgar

13611 Lawrason Lewis O, F.....5 acres e Adelaide and n Trafalgar

13634 Levitt Samuel, F.....757, pts 13 and 14 s Nelson

14048 Leathorn Mary, F, W.....673, pt 19 s King and other premises

M

13986 Minhinnick John R, F.....pt 12, Con C s York

13987 Mills C J, F.....pt 12, Con C s York and other premises

14080 Matthewson Angus, F.....354, pt 12 e Adelaide

14100 Maxwell Barbara, F, W.....23, pts 8 and 9 w Hewitt

Mc

13711 McKelvin Margaret, F, W, R C, S S.....381, lt 132 s Hamilton Rd and other premises

13879 McIntosh John W, F.....pt 12, Con C s Simcoe

13900 McDonald Donald, F.....778, pt 17 n Grey

14145 McKellar Eliza, F, S.....791, pt 35 s King

N

13819 Nicoll Elizabeth, F, W.....169, pts 21, 22 and 23 w Rectory

13911 Navin Patrick, F, R C, S S....694, lt 12 n Grey and pt 12 s Simcoe

13962 Neighorn Albert, I.....pt 12, Con C e Adelaide

No. on Roll. Jur.

O

13776 O'Mara Annie, F, s, R C, s s.....129, pts 41 and 42 w Rectory

13778 O'Mara Helen, F, s, R C, s s.....127, pts 41 and 42 w Rectory

13780 O'Mara Minnie, F, s, R C, s s.....123, pts 41 and 42 w Rectory

P

13716 Peglar John, F.....lts 146, 147 and 144 w Rectory and other premises

13841 Porter Sophia, t, w.....204, pt 12 e Adelaide

13887 Parsons George, F.....769, lt 6 s Simcoe

13890 Parsons John, F.....777, lt 4 s Simcoe

13974 Pratt William, F.....pt 12, Con C s York

R

13812 Ryckman Mary, t, w.....759, lt 27 s Grey

13943 Rendell George, t.....228, pt 12 e Adelaide

13955 Rumball F G, F.....648, pt 5 n Bathurst

14002 Richardson James, F.....687, pt 12 s York

S

13529 Stinson Ann, F, w.....116, lt 11 e Adelaide

13790 Swanwick Albert, F.....410, pt 7 n Hamilton Rd

13874 Spencer W M, F.....741, pt 12 s Simcoe and other premises

13875 Spencer William, F.....741, pt 12 s Simcoe and other premises

13922 Smith C W, F.....pt 12, Con C s Bathurst

13970 Spencer C N, F.....pt 12, Con C s York

13983 Smith Frank, F.....pt 12, Con C s York

No. on Roll.	Jurors	
13985	Smallman Thomas H, F	pt 12, Con C s York and other premises
14118	Short Charles, F	716, pt 12 n York
14123	Short Alfred, F	710, pt 12 n York
14126	Stinson Frank, F	700, pt 12 n York

T

13722	Tregenza Amelia, F, W	64, lt 139 e Marmora
13883	Taylor Charles, F	pt 12, Con C s Simcoe

W

13570	Winnett Richard, F	lt 74 s Hamilton Rd
13645	Winnett Wm H, F	lts 23, 24, 25 and 26 n Walker
13786	Waud Mrs John, F, W	111, lt 8 w Rectory
13811	Wonnacott John, F	755, pt 28 s Grey
13964	Winnett Edward, F	pt 12, Con C e Adelaide
13965	Winnett David, F	pt 12, Con C e Adelaide
13967	Willis Wm D, t	pt 12, Con C e Adelaide
13980	Waterman H, F	pt 12, Con C s York
13981	Waterman Isaac, F	pt 12, Con C s York and other premises
13984	Ward Frank, F	pt 12, Con C s York
14127	Webster Helen, F	698, pt 12 n York

P

No
Rc

142

142

143

143

144

1446

1451

1456

14649

14750

14784

14799

FIFTH WARD.

SECOND SUB-DIVISION.

BOUNDARY—The second polling sub-division of the Fifth Ward shall consist of that portion thereof bounded on the north by the south side of Campbell and Dundas streets, on the east by the eastern boundary of the said Ward, on the south by the north side of Trafalgar street, and on the west by the east side of Rectory street (south of Campbell) and the east side of Egerton (north of Campbell).

ABBREVIATIONS AFTER EACH NAME SIGNIFY AS FOLLOWS:—F, freeholder; t, tenant; i, income; R C, s s, Roman Catholic and supporter of Separate Schools; R C, p s, Roman Catholic and supporter of Public Schools; j, juror; m f, manhood franchise; w, widow; s, spinster.

PART 1.—Persons entitled to vote at both Municipal Elections and Elections to the Legislative Assembly:

No. on Roll.	Jurors	A	
14218		Anderson James W, m f, F.....86, lt 13 e Egerton	b
14258		Armstrong John, m f, t.....78, pt 10 e Oak	b
14375		Aitcheson Andrew, m f, t.....1025, pt 33 s Francis	b
14377		Appleton Frederick, m f, t.....1035, pt 34 s Francis	b
14414		Argue Joseph, m f, t.....1037, lt 13 s Florence	b
14464		Adams George, m f, F.....1035, lt 13 s Laura	b
14515		Anderson John, m f, t.....1033, pt 13 s Mary	b
14569		Addison Austin, m f, t.....1013, lt 14 s Dundas	b
14649		Abey George, m f, F.....828, pt 8 n Lovett	a
14750		Atrill William, m f, F.....590, lts 11 and 13 n Hamilton Rd	a
14784	j	Aitkins James, m f, t.....88, lt 9 e Chesley Ave	a
14799	j	Anderson John, m f, F.....446, pt 2 n Hamilton Rd	a
		argue joseph m.f.t. 1037 Florence	b
		arnott alex m.f.t. 96 Rectory	a

No. on Roll.	Jurors	
14808	j	Andrews Austin, m f, t.....414, lt 8 n Hamilton Rd
14830		Anderson George F, m f, t.....881, pts 10 and 23 s Van
14880	j	Allister John, m f, F.....880, lts 3 and 4 n Van

B

14187		Byrnes Thomas J, m f, F.....125, lt 23 w Oak
14385		Boldick George, m f, F.....1069, lt 35 s Francis
14402		Beswarick Charles, m f, F.....1034, pt 45 n Mabel
14433		Burgess Neil, m f, t.....1093, lts 2 and 1 s Florence
14439	j	Baker Albert, m f, F.....1074, lts 26, 27 and 28 n Francis
14477	j	Bissett John, m f, t.....332, lt 4 e Eva
14497	j	Barter Henry, m f, F.....1028, lt 7 n Florence
14514		Bowers Walter, m f, t.....1031, pt 14 s Mary
14620	j	Brown Wm E, m f, F.....218, pt 2 e Rectory
14771	j	Brooks David J, m f, F.....75, lt 86 w Sackville
14854		Best William, m f, F.....833, lt 8 e Rectory and other premises
14862		Briton John, m f, t.....834, lts 14 and 15 n Van
14869	j	Bryanston Robert, m f, t.....132, lt 4 e Rectory
14891	j	Ball Frank W J, m f, t.....541, pt 4 s Hamilton and other premises
14907		Butterworth Christopher, m f, t.....495, lt 11 s Hamilton Rd
14953		Bourne Edward, m f, F.....423, lts 2, 3 and 4 s Hamilton Rd

C

14380		Cochrane Samuel, m f, F.....1045, pt 35 s Francis
14541		Cole John, m f, F.....358, pts 4 and 5 e Eva
14589	j	Cheesbrough Frederick, m f, F.....375, lts 6 and 7 w Eva

No. on Roll.	Jurors		
14591		Cooke J H, m f, F.....1062, lt 8 n Mary	b
14601	j	Cooke Arthur H, m f, F.....1040, pt 12 n Mary	b
14628		Collins ——, m f, t.....206, pt 3 e Rectory	a
14770		Crowley James, m f, t.....83, lt 87 w Sackville	a
14803		Cochran John, m f, t, R C, s s.....434, pt 4 n Hamilton Rd	a
14823		Cattanach James, m f, F.....859, pt L B s Van	a
14848	j	Cambridge Owen, m f, F.....154, lt 8 e Rectory and other premises	a
14850		Cornish Albert, m f, F.....819, pt 5 e Rectory	a
14890		Coppins George, m f, t.....537, 3 and pt 1 s Hamilton Rd	a
14949		Chester Peter, m f, t.....415, pt 1 s Hamilton Rd	a

Charlton William mp. 7. 108 Oak b
Chandler Henry mp. 7. 362 Egerton b

D

14208		Dean Wm H, m f, F.....18, lt 1 e Egerton	b
14235		Dunham James, m f, t.....99, lt 21 w Elm	b
14373	j	Depotie Joseph A, m f, F.....282, pts 5 and 6 e Egerton	b
14376		Downey Christopher, m f, t.....1031, pt 33 s Francis	b
14397		Diamond Frederick, m f, F.....1064, lts 41 and 42 n Mabel	b
14443	j	Davidson John, m f, F.....1020, lts 30, 31 and 32 n Francis	b
14508		Duval Amos, m f, t.....332, lt 12 e Egerton	b
14511		Dawdy Israel, m f, t.....366, lts 4 and 5 e Egerton	b
14516		Dundas Henry, m f, t.....1037, pt 12 s Mary	b
14522		Doidge John, m f, F.....1055, pt 9 s Mary	b
14524		Doidge George, m f, F.....1057 pt 9 s Mary	b
14538		Dale Percy, m f, t.....1094, lt 3 n Laura	b
14642		Dengate Richard, m f, t.....170, pt 8 e Rectory	a
14753		Duncan George, m f, t.....562, lt 6 n Hamilton Rd	a
14786		Dunn Absalom, m f, F.....81, pt 26 w Chesley Ave and other premises	a

No. on Roll. Jurors

14833 Dunlop Samuel, m f, F.....872, pts 25 and 26 n Stedwell a

14844 j Devlin Wm, m f, F.....826, lts 13 and 14 n Stedwell a

14902 Drake Arthur, m f, t.....900, pts 12 and 13 n Trafalgar a

14927 Dunn Jesse R, m f, t.....467, pt 2 s Hamilton Rd a

E

14855 Eggett John, m f, t.....837, lt 9 e Rectory

F

14239 Fitzsimmons Thomas, m f, F.....67, lt 24 w Elm

14391 Ferguson Charles, m f, t.....1082, lt 49 n Mabel

14500 Freeman Richard, m f, F.....1024, lt 5 n Florence

14525 Farnworth Frank, m f, F.....1059, pt 8 s Mary

14558 Ford William S, m f, t.....350, pt 8 e Egerton

14605 Freeland Samuel, m f, F.....1026, pt 3 n Mary

14617 Fitzgerald Edward, m f, t.....236, pt 11 Con C e Rectory

14643 Ferguson John, m f, t.....166, lt 9 e Rectory

14682 Fletcher Caleb, m f, t.....117, pts 31 and 32 w Egerton

14685 Farrell Richard, m f, t.....105, pts 29 and 30 w Egerton

14698 Fountain James E, m f, F.....949, lts 60 and 61 w Dame

14728 Forsythe Douglass, m f, t.....45, lt 21 w Egerton

14805 j Fitzgerald Fred J, sr, m f, F.....472, pts 6 and 7 n Hamilton Rd and other premises

14806 Fitzgerald Fred J, jr, m f, t.....472, pts 6 and 7 n Hamilton Rd

14824 Forsythe Frederick, m f, F.....863, lt 6 s Van

14 45 j Fox George, m f, t.....106, lts 15 and 16 e Rectory

14846 Fox Thomas, m f, F.....106, lts 15 and 16 e Rectory

14857 Flack Thomas, m f, F.....841, lt 10 e Rectory

Flood Edward mf. F. 1082 lt 49 mabel

No. on Roll. Jurors

G

14260 Groom Wm A, m f, F.....88, lt 11 s Oak b

14310 Garside Robert, m f, F.....1058, lt 97 n Brydges b

14594 Gray Richmond, m f, F.....1052, pt 10 n Mary b

14622 j Galbraith Archibald, m f, F.....216, pt 2 e Rectory a

14626 Gower John, m f, t.....208, pt 3 e Rectory a

14740 Gardner Charles, m f, F.....977, lts 12 and 14 s Ormsby a

14752 Gardiner Edward, m f, F.....570, lt 7 n Hamilton Rd a

14839 Goarley Benjamin, m f, F.....840, lts 9 and 10 n Stedwell a

14883 Goward James M, m f, F.....364, lt 1 n Van a

14894 Gwalchmai Joseph, m f, t.....547, pt 5 s Hamilten Rd and other premises a

14901 Good John, m f, t.....906, pt 12 n Trafalgar a

14915 Gillespie Donald, m f, t.....22, lts 2 and 3 e Peglar a

Gillespie James mf. t. 1026 Florence b

H

14213 Hardy James D, m f, F.....66, lts 9 and 10 e Egerton b

14228 Heathfield Wm, m f, F.....1069, pt 17 s Pine b

14273 Hill Robert, m f, t.....lt 4 w Egerton and other premises b

14288 Haines Thomas, m f, t.....1021, lt 1 s Brydges b

14296 Heathfield E, m f, t.....1057, lt 8 s Brydges b

14361 Howard Robert, m f, F.....1061, lt 13 s Mabel b

14384 Henshaw John, m f, t.....1063, pt 37 s Francis b

14398 Henshaw Thomas, m f, F.....1060, pt 42 n Mabel b

14400 Henshaw Wm, m f, F.....1050, pt 43 n Mabel b

14444 Hodges Henry, m f, t.....1016, pts 7 and 8 n Francis b

14445 Hyatt George, m f, F.....1016, pts 7 and 8 n Francis b

14446 Hyatt John, m f, F.....290, lt 5 and pts 7 and 8 e Egerton and other premises b

No. on Roll. Jurors

14548 Hill Richard, m f, F.....1054, lts 10 to 13 n Laura

14633 j Hunter William A, m f, F .....196, pt 5 e Rectory

14634 Hunter William, m f, F.....192, pt 6 e Rectory

14703 Harris Amos, m f, F, R C, s s.....979, lt 56 s Dame

14868 Hawkins William, m f, t.....820, lt 18 n Van

14877 j Hueston John, m f, t.....155, pts 18 and 19 w Chesley Ave

Henderson alfred mf. J. 408 Rectory

I

14375 Ingram George H, m f, F.....1041, pt 35 s Francis

14409 Inwood John, m f, F.....258, pt 3 e Egerton

J

14399 Jean Phillip T, m f, t.....1054, pt 43 n Mabel

14404 j James Edward O, m f, t.....1028, pt 46 n Mabel

14485 Jacob William, m f, F.....1074, lt 6 n Florence

14520 Johnston Edgar, m f, t.....1057, lt 10 s Mary

14555 Jeffery William, m f, t.....552, lt 4 n Hamilton Rd

James George J. mf. J. 1007 Dundas

K

14265 Kew John, m f, F.....102, pt 13 e Oak

14555 j Kerr J A, m f, t.....346, pt 9 e Egerton

L

14313 Lee James, m f, t.....1038, lt 99 n Bridges

14459 Leith Alexander, m f, F.....342, pt 10 e Egerton and other premises

No. on Roll. Jurors

14553 Lintott John, m f, F.....1034, lts 13 and 14 n Laura and other premises b

14576 j Leah Joseph, m f, F.....1045, lt 9 s Dundas and other premises b

14629 j Lobb William, m f, F.....204, pt 4 e Rectory a

14631 Lenington Lemuel, m f, t.....200, pt 5 e Rectory a

14683 Lacey Albert, m f, t.....113, pts 30 and 31 w Egerton a

14701 Lake James, m f, t.....973, lt 57 s Dame a

14793 j Lyons William, m f, F.....472, pt 1 n Hamilton Rd a

14859 Lewis Robert, m f, F.....847, lt 11 e Rectory a

14881 Leno Joseph, m f, t.....868, lt 2 n Van a

Little John mf. T. 382 Ham. Rd. a

M

14191 Murdock James, m f, t.....95, lt 26 w Oak b

14193 Myles John, m f, t.....81, lt 27 w Oak b

14214 Minhinnick George, m f, F.....70, lt 11 e Egerton b

14251 Maxwell James, m f, t.....2, lt 1 e Oak b

14301 Mills Thomas, m f, F.....1099, lts 15 and 16 s Brydges b

14378 j Malone John, m f, F.....1039, pt 34 s Francis and other premises b

14529 Mahon William, m f, F, R C, s s.....1071, lt 6 s Mary b

14652 Murray Michael, m f, F, R C, s s.....130, pts 16 and 17 e Chesley Ave a

14684 Morley James, m f, t.....109, pts 29 and 30 w Egerton a

14734 Meacham James, m f, F.....962, lt 80 n Ormsby a

14782 Marsh Abraham J, m f, F.....76, lt 7 e Chesley Ave a

14813 Maudsley Henry, m f, t.....124, lt 19 e Rectory a

14815 Morley Gilbert, m f, t.....829, lt 20 s Van a

14827 Merliham James, m f, t.....875, pt 8 s Van a

14909 j Mills W B, m f, t.....519, pt 11 s Hamilton Rd a

No. on Roll. | Jurors

Mc

14561 McDaniels Heaman D, m f, F.....356, lt 7 e Egerton

14581 j McKenna Arthur, m f, F.....1075, lts 4 and 5 s Dundas and other premises

14731 McKerlie Charles, m f, t.....41, lts 19 and 20 e Egerton

14801 McCoomb Archibald, m f, t.....440, pt 3 n Hamilton Rd

N

14440 Nelson William, m f, F, R C, s s.....1050, lt 29 n Francis

14639 Nicholls Henry, m f, t.....176, pt 7 e Rectory

14819 Newell John, m f, t.....840, lt 24 s Van

O

14356 Olmstead George, m f, F.....1033, pt 10 s Mabel

13390 Oxley George, m f, F.....1097, lts 21, and 47 and 48 s Francis

P

14201 j Phoenix William, m f, F.....47, lt 31 w Oak

14261 Pook George, m f, t.....98, lt 12 e Oak

14266 Parker Thomas H, m f, t.....108, pt 13 e Oak

14298 Panalagan John, m f, t.....1067, pt 10 s Brydges

14363 j Pyman George, m f, F.....1065, lt 14 s Mabel

14364 j Pratten Arthur, m f, F.....1067, pt 15 s Mabel

14412 Pitcher William, m f, F.....308, lt 13 e Egerton

14413 Power John, m f, F, R C, s s.....1027, lts 14 and 15 s Florence

14687 Piper Arthur, m f, F.....980, pt 29 n Dame

14733 Perkins Richard D, m f, F.....970, lts 77, 78 and 79 n Ormsby and other premises

No. on Roll. Jurors

14735 Peel George, m f, t.....954, lts 81 and 82 n Ormsby

14770 Pinkham James, m f, F.....982, lt 63 n Hackett and 83 w Sackville

14797 Payne William, m f, F.....458, pt L B n Hamilton Rd

14826 Parsons Frederick, m f, t.....871, lts 7 and 8 s Van

14831 Pope Samuel, m f, t.....103, lt 24 w Chesley Ave

14834 Palmer David, m f, F..... .....862, pts 25 and 26 n Stedwell

14860 Plesence Thomas, m f, t.....844, l s 12 and 13 n Van

14872 Penwarden David, m f, t.....140, lt 3 e Rectory

14919 j Peglar John jr, m f, t.....445, lt 5 s Hamilton Rd

R

14355 Rodgers Joseph, m f, F.....1027, pt 9 s Mabel

14382 Rourke Thomas O, m f, t.....1053, pt 36 s Francis

14431 Rusky Herman, m f, F.....1081, lts 5 and 4 s Florence

14449 Riddle James, m f, t.....244, lt 15 e Egerton

14526 Riddle Joseph, m f, t.....1061, pt 8 s Mary

14542 Rourke Edward, m f, t, R C, s s.....357, lt 6 e Eva

14566 Ross W C, m f, F.....1007, lts 15, 16 and 17 s Dundas and other premises

14590 Rodgers John E, m f, t.....1062, lt 8 n Mary

14699 j Roberts Albert E, m f, F.....963, lt 59 s Dame

14700 j Roberts Thomas, m f, F.....967, lt 58 s Dame

14712 Roberts George, m f, t.....970 lt 65 n Haskett

14714 Roberts Martin, m f, F.....966, lts 66 and 67 n Haskett

14852 Rooke Joseph, m f, t.....827, lt 7 e Rectory

14878 j Ross John, m f, t.....886, pt 5 n Van

No. on Roll. Jurors

S

14179 Sprowell William, m f, t.....1017, pt 19 s Pine

14200 Short Charles R, m f, F.....49, pt 30 w Oak

14203 j Showler John E, m f, F.....21, lts 32 and 33 w Oak and other premises

14300 Sharratt Frederick, m f, F.....1085, lts 13 and 14 s Brydges

14311 Spearin John, m f, F.....1056, lt 98 n Brydges

14358 Stringle Christopher, m f, F.....1049, lt 12 s Mabel

14406 Smith Walter, m f, t.....1022, lt 3 n Mabel

14486 Showler Frederick, m f, F.....1070, lts 7 and 8 n Florence

14509 Spence William J, m f, F.....336, lt 11 e Egerton and other premises

14519 Stevenson Phillip H, m f, F.....1045, lt 11 s Mary

14527 Simpson Thomas, m f, t.....1063, pt 7 s Mary

14540 Skinner Wm H, m f, F.....350, pts 4 and 5 e Eva

14681 Sillard Stephen G, m f, t.....121, pt 32 w Egerton

14787 Stein Henry G, m f, F.....492, pt 3 n Hamilton Rd

14876 Shier William, m f, F.....873, pts 18 and 19 s Lovett

14898 j Summers Charles, m f, t.....577, lts 8, 9 and 10 s Hamilton Rd

Savage John mp. T. 1032 Florence
Shum Charles mp. T. Rots 81.82, Ormsby
Sutherland William mp T. 1082 Florence

T

14182 Teal John, m f, F.....1027, pt 19 s Pine

11257 Thomley Charles, m f, F.....74, pt 10 e Oak

14387 Taylor Thomas, m f, F.....1079, lt 39 s Francis

14457 j Tucker John A, m f, t.....342, pt 10 e Egerton

14630 Tufts Robert, m f, F.....202, pt 4 e Rectory

14828 Tutt Alfred, m f, t.....877, lts 10 and 9 s Van

14913 Tait Robert, m f, F.....10, pt 4 and 3 e Pegler

Tutt alfred mp. T. 877 Van
Turner James mp T. 1026 Francis
Tuke Thomas mp. T. 1031 Mary

No. on Roll. Jurors

V

14268 Van Wick Gilbert, m f, t.....118, lt 14 e Oak b

W

14362 j White George, m f, F.....1063, lt 14 s Mabel b

14381 Weigel Frank, m f, t.....1049, pt 35 s Francis b

14476 Wonch Joseph, m f, t.....1093, lts 1, 2 and 3 s Laura b

14536 Whittaker David, m f, F.....1098, pts 1 and 2 n Laura b

14537 Whittaker John, m f, F.....1098, pts 1 and 2 n Laura b

14608 Waters Frank, m f, t.....390, pt 1 e Egerton b

14636 Waggett Robert, m f, F.....190, pt 6 e Rectory a

14645 Wichmann Frederick, m f, t.....822, pt 9 n Lovett a

14772 Walmsley Matthew, m f, F.....69, lt 85 w Sackville a

14777 Wilson Edward, m f, F.....532, lt 6 n Hamilton Rd a

14783 Wilson John, m f, F.....84, lt 8 e Chelsey Ave a

14798 Warren Charles, m f, t.....450, pt 1 n Hamilton Rd a

14802 j Ward William, m f, F.....436, pt 4 n Hamilton Rd a

14807 Webber Thomas H, m f, t.....418, lt 7 n Hamilton Rd a

14910 Williamson Henry, m f, t.....9, pt 11 w Smith a

14911 Whiting Edward, m f, t.....882, pt 11 n Trafalgar st a

14959 Wells Louis, m f, t.....pt 26 w Chester a

Weigle Frank Mf. F. 1049 Francis b

Y

14866 Young Wm N, m f, F.....826, lt 17 n Van a

PART 2.—Persons entitled to vote at Municipal Elections only:

No. on Roll. Jurors.

A

14559 Asplin Lottie, F.....350, lt 8 e Egerton

14810 Andrews Walter, F.....414, lt 8 n Hamilton Rd

14914 Arlett Ann, F, W.....12, lt 1 e Peglar

B

14180 Bell Samuel J, F.....1017, pt 19 s Pine

14226 Bateman John, F.....134-8, pt 17 e Egerton

14275 Bennett Robert W, F.....pt 11, Con C e Rectory

14276 Bennet Charles, F.....pt 11, Con C e Rectory

14277 Bennett James D, F.....pt 11, Con C e Rectory

14354 Brown Elizabeth, F, W.....lts 1 and 2 e Egerton and s Marshall

14434 Bannerman Alex, F.....1093, lts 2 and 1 s Florence

14868½ Burgess Margaret, F.....132, lt 4 e Rectory

14926 Buckle W D, F.....463-5, lt 2 s Hamilton Rd

C

14415 Cuthbertson John, F.....1037, lt 13 s Florence

14518 Crouch Henry, F.....1041, pt 12 s Mary and other premises

14539 Crawford Andrew, F.....1094, lt 3 n Laura

14820 Clarke George, F.....849, lt 24 s Van

14897 Caldwell Margaret, F, W.....555½, lt 7 s Hamilton and other premises

D

14217 Dehan Helen, F, W, R C, S S.....80, lt 12 e Egerton

14570 Dawson R J C, F.....1013, lt 14 s Dundas

No. on Roll.	Jurors	
14624	Dolby Sarah, F, w	210, pt 3 e Rectory
14882	Dundas William, F	868, lt 2 n Van
14920	Dean Edwin, F	445, lt 5 s Hamilton Rd

Dunlop James F. 103 Chesley avenue

E

14580	Edwards William, F	6 and 7 s Dundas

F

14192	Flannigan Dennis, F	5, lt 26 w Oak
14289	Freedey Sarah, F, w	1029, pt 2 s Brydges
~~14392~~	~~Flood Edward, F~~	~~1082, lt 49 n Mabel~~

G

14657	Graydon N P, F	lt 93 w Sackville and other premises
14658	Graydon A O, F	lt 94 w Sackville and other premises
14659	Graydon H M, F	lt 95 w Sackville and other premises

H

14193½	Hyatt Henry, F	81, lt 27 w Oak
14259	Homister James, F	78, pt 10 e Oak and other premises
14269	Hall George, F	118, lt 14 e Oak
14357	Hunt Eliza, F, w	1041, pts 10 and 11 s Mabel and other premises
14856	Heard Robert, F	837, lt 9 e Rectory

No. on Roll. Jurors

J

14494 Johnston Wm J, F.....lts 9 and 10 n Florence

14499 Johnston E H, F.....1026, lt 6 n Florence

14502 Johnston C D, F.....lts 11 and 12 n Florence and 4 e Egerton

14853 Jones J G, F.....827, lt 7 e Rectory

K

14405 Kernohan George M, F.....1028, pt 46 n Mabel

L

14254 Laverty Elizabeth, F.....58, lts 7, 8 and 9 e Oak

14606½ Love Francis, F.....376, pt 3 e Egerton

14702 Lake Martin, F.....973, lt 57 s Dame

M

14238 Miller E A, F.....lts 2, 3 and 4 n Trafalgar

14573 Madden John, F.....lts 12 and 13 s Dundas

14873 Massey Jane, F, w.....146, lt 2 e Rectory and other premises

14946 Mann John, F.....lts 7 to 13 n Trafalgar

14947 Mann George T, F.....lts 7 to 13 n Trafalgar and 19 to 23 e Rectory

Mc

14313½ McKillop J B F.....1038, lt 99 n Brydges and other premises

14606 McCauley Jane, t, w.....376, pt 3 e Egerton

No. on Roll. Jurors

N

14478 Nichol John, F.....332, lt 4 e Eva

P

14222 Parker Frederick, F.....lts 14, 15 and 16 e Egerton

14262 Pook James, F.....98, lt 12 e Oak

14350 Purdom Thos H, F.....lts 6 to 22 n Wilton and other premises

14462 Powell George, F.....1025-7, lt 15 s Laura

14754 Plewes Edmond, F.....562, lt 6 n Hamilton Rd

14800 Pyman Selina M, t, w.....442, pt 3 n Hamilton Rd

14832 Patton Mary, F.....97, pts 25 and 26 w Chesley Ave

14889 Parkinson Caroline, F, w.....525, lts 1 and 2 s Hamilton Rd and other premises

Q

14291 Quinn Charles, F.....1031, lts 3 and 4 s Brydges

14829 Quait John, F.....877, lts 9 and 10 s Van and other premises

R

14521 Riddel George, F.....1057, lt 10 s Mary and other premises

14713 Roberts John, F.....970, lt 65 n Haskett

S

14190 Scott Walter, F.....lts 24 and 25 w Oak

14251 Scollick Jonathan, F.....2, lt 1 e Oak

14297 Stockdale Frederick, F.....1057, lt 8 s Brydges

No. on Roll. Jurors

14469 Scarrow William, F.....1045, pt 10 s Laura

14779 Southcott Mary Ann, F, W.....518, lt 5 n Hamilton Rd

14861 Sharkey Sarah, F, S, R C, S S.....844, lts 12 and 13 n Van

T

14450 Trevethick Samuel, F.....294, lt 15 e Egerton

14634 Townsend Joseph, F.....200, pt 5 e Rectory

W

14245 Williamson George, F.....lts 25 to 28 w Elm

14299 Webb Mary, F, W.....1071, lts 11 and 12 s Brydges

14383 Wilson Rachel, t, W.....1059, pt 37 s Francis

14763 Wheelock Oscar, F.....lts 11 to 15 s Dame

14924 Watson William, F.....461, lt 1 s Hamilton Rd

Y

14607 Yeo Fanny, F, W.....380, pts 1 and 2 e Egerton

FIFTH WARD.

THIRD SUB-DIVISION.

BOUNDARY—The third polling sub-division of the Fifth Ward shall consist of that portion thereof bounded on the north by the south side of Dufferin avenue from Adelaide to Elizabeth streets, and by the south side of Queen's avenue from Elizabeth to English streets; on the east by the west side of English street from Queen's avenue to Dundas street, and the west side of Egerton street from Dundas to Campbell streets; on the south by the north side of Campbell and King streets; and on the west by the east side of Adelaide street.

ABBREVIATIONS AFTER EACH NAME SIGNIFY AS FOLLOWS:—F, freeholder; t, tenant; i, income; R C, s s, Roman Catholic and supporter of Separate Schools; R C, p s, Roman Catholic and supporter of Public Schools; j, juror; m f, manhood franchise; w, widow; s, spinster.

PART 1.—Persons entitled to vote at both Municipal Elections and Elections to the Legislative Assembly:

No. on Roll.	Jurors		
		A	
15060	j	Atkinson Robert W, m f, F.....847, lt 9 s Dundas	b
15065		Agar John, m f, F.....865, lt 12 s Dundas and other premises	b
15142	j	Austin William G, m f, t.....767, pt 12 s Dundas	b
15311		Armour John, m f, F.....669, pt 30 s Dundas	b
15338		Adams Alfred, m f, t.....621, lt 4 s Marshall	b
15440		Aust Edward, m f, t..R.C. S.S.,.....706, pt 4 n Dundas	by cf R. a
15485		Anderson C E, m f, t.....674, pt 7 n Dundas and other premises	a
15553		Anderson Murray, m f, F.....438, pt A e Adelaide and other premises	a
15571	j	Ackerman George, m f, t....655, pts 11, 12 and 13 s Dufferin Ave	a
15579		Andrews David, m f, F.....662, pt 16 n Queen's Ave	a

No. on Roll. Jurors

B

14990 Barnes Robert, m f, F.....362, lts 17 and 18 e Rectory

14998 Brill Jacob, m f, t.....24, lt 41 n Campbell

15000 Bentley James, m f, t .....20, lt 39 and pt 40 n Campbell

15041 Bell Henry, m f, F.....398, lt 105 e Rectory

15057 j Bowman James H, m f, t.....839, lt 7 s Dundas and other premises

15086 Burdick Henry, m f, t.....s Dundas and other premises

15198 Buck Arthur, m f, t.....711, pt 4 s Dundas

15202 j Bickley Frank, m f, F.....719, pts 5 and 6 s Dundas

15220 Bonney Robert, m f, F.... .....369, pts 17 and 18 w Glebe

15232 Bragg Charles, m f, t.....696, pt 12 n King

15236 Brock Thomas B, m f, t.....376, pt 11 e Lyle

~~15245 j Blue Archibald, m f, t.....402, pt 1 e Lyle~~

15249 j Barnett Frederick, m f, t.....613, pt 42 s Dundas

15383 Bennett Albert, m f, t..... ....691, pt 1 s Queen's Ave

15391 Backhouse Henry, m f, t.....693, pt 3 s Queen's Ave

15417 Break John, m f, t.....435, pts 9 and 10 w English

15425 Brimsmead Henry, m f, t, R C, s s.....746, pt 8 n Dundas

15427 · George, m f, t..... . .....744, pt 8 n Dundas

1[illegible] .ooks William, m f, F.....724, pt 5 n Dundas and other premises

15457 Badcock Samuel, m f, F.....432, pt 1 e Elizabeth

15467 Baker Daniel, m f, t, R C, s s.....643, pt 1 s Queen's Ave

15515 Boyle Edgar W, m f, t.....652, pt 10 n Dundas

15560 Blanchard Thomas, m f, F..... 623, lt 5 s Dufferin Ave

15575 Beaumont Joseph W, m f, F.....465, pts 14 and 15 w Elizabeth

Baldwin R. Mf. T. 629 Bathurst

No on Roll. Jurors

C

15013 Clark Lewis, m f, F.....358, lt 19 e Rectory and other premises b

15090 Campbell Duncan, m f, t.....370, lt 59 e Ontario b

15113 Case John, m f, t.....414, pt 98 e Rectory b

15114 Chamberlain William, m f, t.....416, pt 98 e Rectory b

15148 j Campbell James, m f, t.....773, pt 13 s Dundas b

15172 Corsaut James, m f, t.....800, pt 27 n King b

15229 Carpenter Charles, m f, t.....708, pt 13 n King b

15322 Cromerty Henry, m f, t.....659, pt 31 n Marshall b

15340 Costello William, m f, t, R C, s s.....623, pt 40 s Marshall b

15366 Crittle Ernest, m f, t.....654, lt 38 n King b

15369 Calhoun James, m f, t.....640, lt 41 n King b

15377 Colwell Chas F, m f, t.....370, pts 5 and 4 e Adelaide b

15438 j Cooper Frank, m f, F.....714, pt 4 n Dundas a

15510 Chrysler Thos O, m f, t.....656, pt 10 n Dundas a

15539 Childs H J, m f, t.....632, pt 8 n Dundas a

Cripps William Mf. T. 441 English a

D

15048 Dyer Edward J, m f, t.....809 pts 1 and 2 s Dundas b

15097 j Dinnen Norman, m f, t.....373, lt 64 w Ontario b

15187 Dawson Lewis H, m f, t.....687½, pt 1 s Dundas b

15212 Davis ——, m f, t.....387, pt A w Glebe b

15225 j Dawson John, m f, F.....716, pt 15 n King and other premises b

15226 Dalling Thomas, m f, t.....712, pt 14 n King b

15319 j Dreaney Henry, m f, t....431, pt 10 w English and other premises b

15446 Dobbin James, m f, t.....700, pt 4 n Dundas and other premises b

~~15462 Dores Oliver E, m f, t.....629, pt A e Queen's Ave~~

15489 j Denny Albert J, m f, t.....670, pt 7 n Dundas a

15529 Dyson Wm, m f, t.....642, pt A n Dundas a

No. on Roll. Jurors

E

15094 j Eckert Richard, m f, F.....378, lt 62 e Ontario

15378 Edwards Henry, m f, F....372, pt 5 e Adelaide and other premises

15453 English Walter M, m f, F.....688, pt 1 n Dundas and other premises

15591 Eckert Wm D, m f, F .....630, pt O n Queen's Ave and other premises

15599 Eccleston Wm, m f, t .....470, pt 3 e Adelaide

15600 Evans Richard C, m f, F.....474, pts 3 and 4 e Adelaide and premises

F

15093 j Francis Henry, m f, F.....376, lt 61 e Ontario and other premises

15171 Fitzgerald James, m f, t.....419, pt 27 w Rectory

15170 Foster George, m f, t.....780, lt 24 n King

15211 Freeland Thomas, m f, t.....389, pt A w Glebe

15230 Fish Wm, m f, F..... 704, pt 13 n King

15359 Fowler George, m f, F.....670, pt 35 n King

15503 j Fawkes John M, m f, t.....660, pt 9 n Dundas

15534 Freeland Caleb, m f, t .....636, pt 8 n Dundas

15554 Flock James H, m f, t..... .....438, pt A e Adelaide

15568 Frampton Charles, m f, t... .....643, pt 8 s Dufferin Ave

15595 Fennassy James, m f, t.....460, pt 1 e Adelaide

15596 Faulkner Francis, m f, F..... .462, pt 1 e Adelaide and other premises

G

15017 j Gall William, m f, t .....811, pts 100 to 101 s King

15047 j Gurney William, m f, t.....406, lt 102 e Rectory

15083 j Glass J H, m f, F.....881, lt 16 s Dundas

No. on Roll.	Jurors		
15173	j	Gillett Wm E. m f, t.....796, pt 27 n King	b
~~15190~~	~~j~~	~~Goring Frederick A. m f, t.....689, pt 1 e Dundas~~	
15221		Gillies David H, m f, t.....738, pt 17 and 18 n King	b
15224		Grieves Alexander, m f, t.....720, pt 15 n King	b
15288	j	Green William J, m f, t.....641½, pt 36 s Dundas	b
15380		Greaves Jonas, m f, t.....374, pt 6 e Adelaide	b
15456		Goodburn Joseph, m f, t.....432, pt 1 e Elizabeth	a
15522	j	Gould Henry, m f, t.....648, pt 12 n Dundas and other premises	a

H

14999		Hetherington Joseph, m f, t.....22, lt 40 n Campbell	b
15062		Herald Robert, m f, F.....849, lt 10 s Dundas	b
15064		Herald John, m f, F.....lt 11 s Dundas	b
15066	j	Hayman John, m f, F.....869, lt 13 s Dundas and other premises	b
15129		Howitt William, m f, t.....751, pt 16 s Dundas	b
15131		Hines Francis, m f, t.....751½, pt 10 s Dundas	b
15172	j	Halloran Martin, m f, F, R C, s s.....778, pt 24 n King	b
15207		Henderson John, m f, F.....735, pt 8 s Dundas	b
15235		Harrison John, m f, t.....374, lt 11 e Lyle	b
15273		Hinds John, m f, F.....629, lt 36 s Dundas	b
15305	j	Heaman George, m f, F.....665, pt 31 s Dundas	b
15318		Heaman Joh : A, m f, F.....662, pt 31 n Marshall	b
15392		Hargreaves John, m f, F.....697, pt 3 s Queen's Ave and other premises	a
15481		Harding Frank, m f, t.....437, pt 6 w Elizabeth	a
15580	j	Hayward John, m f, F.....658, pts 16 and 17 n Queen's Ave and other premises	a

Heard Allan Mf. 1. 650 Q. avenue a

No. on Roll. Jurors

I

15182 Isaac Arscott, m f, t.....748, lt 19 n King and other premises

15416 Isaac William, m f, F.....439, pt 9 w English

J

15004 Jackson Charles, m f, t.....16, lt 38 n Campbell

15111 j Johnston James, m f, F.....412 lt 99 e Rectory

15134 Jarvis Eli S, m f, t.....757, pt 11 s Dundas

15135 Jarvis Charles E, m f, t.....759, pt 11 s Dundas

15461 Johnston Henry, m f, t .....625, pt A s Queen's Ave

Johnston Thomas inf. 7. 624 King

K

15040 j Kerr William, m f, F.....396, lt 106 e Rectory

15046 j Kendrick John, m f, F.....404, lt 103 e Rectory and other premises

15117 King Samuel, m f, t.....422, pts 95 and 96 e Rectory and other premises

15118 Kickham James, m f, F, R C, s s.....784, lt 25 n King

15205 Keown George, m f, t.....729, pt 7 s Dundas

15329 Kirk George, m f, t.....392, pt 42 e Adelaide

King 7. inf. 7. 659 Queen avenue

L

15014 Launin William, m f, t....408, lt 101 e Rectory and other premises

15045 j Linfoot Charles, m f, F...400, lt 104 e Rectory and other premises

15133 Ludwig George, m f, t.....755, pt 11 s Dundas

15194 Legg James, m f, F.....697, pts 2 and 1 s Dundas and other premises

15248 Leng William E, m f, t.....611, pt 42 s Dundas

15263 Lilley Charles, m f, F.....617, lt 42 s Dundas and other premises

No. on Roll.	Jurors	
15276		Long Frederick, m f, t.....631, pt 38 s Dundas
15312		Larsen Neil, m f, F.....671, pt 30 s Dundas
15337	j	Lockhead John, m f, t.....388, pt 8 e Adelaide
15398		Lewis William, m f, F.....701, pt 4 s Queen's Ave
15460		Lashbrook Frederick, m f, t.....623, pt A s Queen's Ave
15475	j	Lewis Henry, m f, F.....653, pts 5 and 6 s Queen's Ave
15569		Lane John, m f, t, R C, s s.....645, pt 8 s Dufferin Ave

M

15002		Maxwell Henry, m f, t.....18, pt 39 n Campbell
15053		Murphy John B, m f, F, R C, s s .....831, pts 5 and 6 s Dundas
15120		Marlatt Isaiah P, m f, t .....428, pts 1 and 2 e Rectory
15180		Mitchell John, m f, t.....754, pt 20 n King
15197		Mottashed Wm, m f, t.....707, lt 4 s Dundas
15277		Murray Donald, m f, t.....633, pt 37 s Dundas
15290		Mohr Archibald, m f, t.....641, pts 35 and 36 s Dundas
15328	j	MacKay W C, m f, t.....390, pt 42 e Adelaide
15343	j	Mungall Thomas, m f, F.....629, lts 36 and 37 s Marshall
15385		Meredith James, m f, t.....384, pt 7 e Adelaide
15431		Mauley ——, m f, t..... 730, pt 6 n Dundas
15477		Mains Duncan, m f, t.....655, pts 5 and 6 s Queen's Ave
15532	j	Metherall John W, m f, t.....638, pt A n Dundas
15564		Mawson Thomas, m f, F.....637, pt 7 s Dufferin Ave

Mc

15038		McCaffrey James, m f, t.....394, pt 107 e Rectory
12072		McAlpine James, m f, F.....879, lt 15 s Dundas

No. on Roll. Jurors

15116 McDonald H N, m f, t.....420, pt 96 e Rectory

15185 McLean David, m f, t.....386, pt 21 e Glebe

15246 j McLeod Norman, m f, t.....609, pt 42 s Dundas

15267 McLean Francis, m f, t.....621, lts 39, 46 s Dundas

15315 McDonald Walter S, m f, t.....679, pt 29 s Dundas

15367 j McNaughton Titus, m f, F.....650, lt 39 n King

~~15371 McLaughlin Patrick H, m f, F, R C, s s.....634, lt 42 n King~~

15384 McMillen Neil, m f, t.....382, pt 7 e Adelaide

15403 McLean Alexander, m f, t.....717, pt 4 s Queen's Ave

15458 McCullough John, m f, t.....436, pt 7 e Elizabeth

15521 McCormick Thos P, m f, F.....650, pt 11 n Dundas

15559 j McBride John, m f, t.....619, pt 14 s Dufferin Ave

N

15137 Newman Joseph, m f, t.....761, pts 10 and 11 s Dundas

15177 j Nicholson Archibald, m f, t.....794, lt 26 n King

15314 j Nichol James, m f, t.....675, pt 29 s Dundas

O

15092 Orme William, m f, F.....372, lt 60 e Ontario and other premises

P

15087 j Patterson J L, m f, t.....366, lt 58 e Ontario

15144 Parsons Robert, m f, t....769, pt 13 s Dundas and other premises

15228 Player William J, m f, t.....710, pt 14 n King

15265 Perrin Levi, m f, t.....619, pt 42 s Dundas

No. on Rol.	Jurors		
15303	j	Park James C, m f, F	663, pt 31 s Dundas
15336	j	Perran Arthur J, m f, t	386, pt 8 e Adelaide
15368		Powell Michael, m f, F, R C, s s	644, lt 40 n King and other premises
15382		Potter John, m f, t	380, pt 6 e Adelaide
15473	j	Piercey Wm J, m f, t	649, pt 3 s Queen's Ave
15474		Polier Herbert J, m f, t	651, pt 3 s Queen's Ave
15480		Poulton Richard, m f, t	439, pt 6 e Elizabeth
15566		Perkins Joseph, m f, F	639-41, pt 7 s Dufferin Ave
15581		Parkins William, m f, t	656, pt 17 n Queen's Ave
15587		Piercy Jeremiah, m f, t	630, lt 21 n Queen's Ave

R

15015		Reycraft Thomas, m f, F	410, lt 100 e Rectory
15049	j	Robinson Thomas, m f, F	821, lt 3 s Dundas
15056		Robertson George F, m f, F	835, pt 6 s Dundas
15173		Reid Wm, m f, t	776, pt 23 n King
15210		Rapsey Frederick, m f, F	391, pt 8 w Glebe
15301		Ryan James, m f, t	657, pt 36 s Dundas
15361		Reeves Wm H, m f, t	666, lt 36 n King
15443	j	Rutter Chas J, m f, t	704, pt 4 n Dundas
15471		Richards Obadiah, m f, t	647, pts 2 and 3 s Queen's Ave and other premises
15499	j	Robertson Alexander, m f, t	662, pt 9 n Dundas
15570		Rockett Arthur, m f, F	649, pt 9 s Dufferin Ave and other premises
15573		Russell Alexander, m f, t	473, pts 11, 12 and 13 w Elizabeth

No. on Roll. Jurors

S

15006 Swanwick Allan, m f, F.....14, lt 37 w Campbell and other premises

15009 j Stinson George B, m f, F.....290, lt 22 e Rectory

15011 j Swanwick John, m f, F....354, lt 21 e Rectory and other premises

15012 Swanwick Joseph, m f, F.....356, lt 20 e Rectory

15019 j Shaw David L, m f, F.....821, lt 27 s King

15102 Stephens Arthur D, m f, t.....844 lt 89 n King

15127 Seaborn Edwin, m f, t.....749, pt 10 s Dundas

15191 j Suhr William, m f, t.....691, pt 1 s Dundas

15203 j Smith John T, m f, F.....725, pts 6 and 7 s Dundas and other premises

15206 Sargent Thomas, m f, F.... .....729½, pt 7 s Dundas and other premises

15218 Stephen Hector, m f, t.....375, pts 17 and 18 w Glebe

15334 Short Thomas, m f, t.....398, pt 42 e Adelaide

15355 j Smith Chas W, m f, F.....375, pts 32 and 33 w Lyle and other premises

15370 Steels Daniel, m f, F.....638, pt 41 n King and other premises

15423 Simmons Fred F, m f, t.....748, pt 8 n Dundas

15429 Stanfield Melville, m f, F..... .....736, pt 7 n Dundas

15465 Smythe Henry, m f, t.....639, pt A s Queen's Ave

15468 Somerville A E, m f, t.....645, pts 1 and 2 s Queen's Ave

15469 Somerville Chas R, m f, F.....645, pts 1 and 2 s Queen's Ave and other premises

15525 Smith Peter, m f, t..... .....646, pt 12 n Dundas

15541 j Savage Robert E, m f, t.....618, pt A n Dundas

15574 Smith William, m f, t.....471, pts 11, 12 and 13 w Elizabeth

15582 Swain Gilbert, m f, t .....652, pt 17 n Queen's Ave

No. on Roll. Jurors

T

15048 Tattle W L, m f, t.....809, pts 1 and 2 s Dundas b

15115 Tuke John, m f, F.....418, lt 97 e Rectory and other premises b

15223 Thody George, m f, F.....724, pt 16 n King b

15234 Thompson James, m f, t.....372, pt 11 e Lyle b

15299 Thwaytes R L, m f, t.....653, pt 33 s Dundas b

15405 Torrans Wm, m f, t.....721, pt 12 s Queen's Ave a

Towlon Fred Mf. Y. 721 Q. avenue a

U

15436 Uren Thos B, m f, F.....720, pt 4 n Dundas a

15593 Underwood C M, m f, t.....456, pt 1 e Adelaide a

V

15219 j Victory Edward, m f, t.....371, pts 17 and 18 w Glebe b

W

15007 Walker George, m f, t.....10, lt 36 n Campbell b

15020 Wickett William L, m f, F.....827, lt 86 s King b

15037 Watson George, m f, t.....392, lt 107 e Rectory b

15068 Wanless William, m f, F.....877, lt 14 s Dundas b

15201 Wilson Thomas, m f, t.....715, pt 5 s Dundas b

15215 j Wood Wm, m f, F.....385, pt A w Glebe b

15216 j Welford Jesse, m f, F.....381, pt A w Glebe b

15231 Walters Cornelius, m f, F.....700, pt 12 n King b

15284 j Willis Robert, m f, t.....639, lt 36 s Dundas b

15324 Woodyatt Wm, m f, t.....646, pt 35 n Mars hal b

No. on Roll.	Jurors	
15365	j	Waspe Arthur, m f, F.....658, pt 37 n King
15372		Walker Thomas, m f, t.....630, lt 43 n King
15373		Woolley W H, m f, t.....624, lt 44 n King and other premises
15396		Williams Ernest L, m f, F.....699, pt 4 s Queen's Ave
15432	j	Watson Arthur J, m f, F..... 726, pts 5 and 6 n Dundas
15463		Wigmore Robert, m f, t.....633, pt A s Queen's Ave
15576		White Charles, m f, t.....674, pt 15 n Queen's Ave
15586		Walters George, m f, F.....640, lt 20 n Queen's Ave

Ward F. G. Wf. F. 738 Lots 17+18 N King

PART 2.—Persons entitled to vote at Municipal Elections only:

No. on Roll. Jurors.

A

15089		Allen Thomas, F.....366, lt 58 e Ontario
15294		Armstrong George P, t.....645, pt 35 s Dundas
15300		Alcock James, F.....653, pt 33 s Dundas and other premises
15325		Allaster Mary, F, s.....640, lt 37 n Marshall
15523		Ashplant Hubert, t.....648, pt 12 n Dundas

B

15052		Bucke R M, F.....lt 4 s Dundas
15166		Bragg George, F.....lts 1, 2, 3 and 4 w Rectory
15177		Bergin Johanna, F, s, R C, s s.....762, 22 and pt 23 n King
15178		Bergin Sarah, F, s, R C, s s.....762, 22 and pt 23 n King
15222		Black Sarah, F, w.....728, pt 16 n King
15332		Brownleigh Ellen, t, s.....396, pt 42 e Adelaide
15333		Brownleigh Agnes, t, s.....396, pt 42 e Adelaide
15375		Baillie Mary A, t, w.....622, lts 4 and 5 n King

No. on Roll.	Jurors	
15466	Blount Elizabeth, F, W	639, pt A s Queen's Ave
15468	Booth Sarah, F, W	643, pt 1 s Queen's Ave

C

15058	Cunningham J W, F	839, lt 7 s Dundas
15251	Chalcraft Mary, t, W	615, pt 42 s Dundas
15401	Cameron Emma, t, W	711, pt 4 s Queen's Ave
15413	Cripps Eliza, F, W	441, lt 9 w English
15585	Carroll Jane, F, S	644, lt 19 n Queen's Ave
15592	Code Sarah A, F, W	452, pt O e Adelaide

D

15188	Donaldson Mrs Wm, t, W	680½, pt 1 s Dundas
15200	Dwyer Thomas, F	711, pt 4 s Dundas and other premises
15488	Dempsey Martha, F, S	674, pt 7 s Dundas
15495	Donley Charlotte, t, W	666½, pts 7 and 8 n Dundas
15562	Duquette Carrie, F, W	629, lt 6 s Dufferin Ave and other premises

E

~~15491 Elliott Wm, t. 668, pt 7 n Dundas~~

F

15407	Ferguson Mary, t, S	723, pt 12 s Queen's Ave
15412	Fysh Robert, F	443, pt 10 w English

No. on Roll. Jurors

G

15001 Gleason Michael J. F. R C. s s.....20. pts 39 and 40 n Campbell

15003 Gleason John. F. R C. s s.....18. pt 39 n Campbell and other premises

15022 Gould George. F.....831. lt 85 s King

~~15243 Grantham Garrie. t. s.....400. pt 1 e Lyle~~

~~15275 Gardiner J H. F.....629. lt 36 s Dundas~~

15428 Galbraith Helen. t. w.....740. pt 7 n Dundas

15572 Gattis Wm. F.....655. pts 11. 12 and 13 s Dufferin Ave and other premises

Gardiner Mary Ida F. 629 Dundas

H

15034 Henville Grace. F. s.....lts 82 and 83 n York and s King

15171 Halloran Michael E. F. R C. s s.....780. pt 24 n King

15298 Hutchinson Moses. t.....651. pt 33 s Dundas

15353 Hall Thomas. F.....659. lts 32 and 33 s Marshall

15458½ Heaman William. F.....436. pt 7 e Elizabeth

15576½ Hueston John. F.....674. pt 15 n Queen's Ave

I

15179 Isaac Emma. F. s.....758. pts 20 and 21 n King

15183 Isaac Frances E. F. s.....748. lt 19 n King

J

15213 James James. F.....387. pt A w Glebe and other premises

15418 James Annie. F. w.....435. pts 9 and 10 w English

15431 Jackson John. F.....730. pt 6 n Dundas

N on Roll. Jurors

L

15282 Lee Jim, t.....637, pt 37 s Dundas

~~15316 Logan Laura, F, w.....679, pt 39 s Dundas~~

15381 Lilley C H, F.....374, pt 6 e Adelaide

15383 Lilley George P, F.....380, pt 6 e Adelaide

15386 Lilley Elizabeth, F, s.....384, pt 7 e Adelaide and other premises

15399 Laidlaw Mary B, F, s.....707, pt 4 s Queen's Ave

M

15157 Moore John M, F.....lts 6 to 13 s Dundas

15286 Morman John, F.....639, lt 36 s Dundas and other premises

15362 Muir Thomas, F.....666, lt 36 n King

15477 May Martha J, F, w.....655, pts 5 and 6 s Queen's Ave

15536 Morrison James, t.....634, pt A n Dundas

15552 Morden Mary, F, w.....pt A e Adelaide

Mc

15029 McMillen Catherine, F, w.....822, 81 n York

15302 McGillivray George A, F.....657, pt 36 s Dundas and other premises

15341 McKeon Albert, F, R C, s s.....623, lt 40 s Marshall

15363 McLellan Mrs James, F, w.....660-2, lt 37 n King

~~15374 McLaughlin F, F, R C, e s.....624, lt 44 n King~~

15402 McMeachan J H, F.....711, pt 4 s Queen's Ave

15411 McGuoch Jane, t, w.....443, pt 10 w English

15493 McDermid Arthur, t.....666, pts 7 and 8 n Dundas

15507 McCormick Thomas, F.....658, pt 10 n Dundas and other premises

No. on Roll. Jurors

15512 McCormick George G. F...656, pt 10 n Dundas and other premises

15517 McCormick Nettie, F. s.....652, pt 10 n Dundas

15594 McLeod Sarah Jane, t. s.....458, pt 1 e Adelaide

N

15406 Nicholls Adam, F.....721, pt 12 s Queen's Ave

P

15091 Pacey Mary Ann, F. s.....370, lt 59 e Ontario

R

14997 Reid W J, F.....lts 23 to 28 s York

15319 Rourke Kate, t.....389, pt 32 n Marshall

S

15008 Stinson George B, F.....10, lt 36 n Campbell

15125 Scandrett T W, F.....lt 9 s Dundas

15126 Scandrett J R, F.....lt 9 s Dundas

15174 Street Etta, s.....776, pt 23 n King

15181 Smallman John, F.....754, pt 20 n King

~~15269 Smith Robert, F. R C, s s.....621, lts 39 and 40 s Dundas~~

15348 Simpkins Robert, F.....649-53, lt 33 s Marshall

15376 Smith W S, F.....622, pts 5 and 4 n King and other premises

15389 Southcott Samuel J, F.....691, pt 1 s Queen's Ave

15390 Southcott William, F.....691, pt 1 s Queen's Ave

No. on Roll. Jurors

15420 Smith Eliza, t. w.....427, pt 10 w English

154 Stanfield Gertrude L. F. s.....736, pt 7 n Dundas

15445 Sanborn W H, F.....702, pt 4 n Dundas and other premises

15597 Sanderson Mary, F, w.....466, pt 2 e Adelaide

T

15059 Thornley May R, F, w.....843, lt 8 s Dundas

15556 Timbrell Martha, t. w ....478, pt 4 e Adelaide and other premises

15557 Thomas Walter, F.....478, pt 4 e Adelaide

U

~~15519 Urquhart Kate, t. s.....650, pt 11 n Dundas~~

W

~~15221 Ward F C, F.....738, lts 17 and 18 n King~~

15233 Watts Susannah, F, w.....690, pt 11 n King and other premises

15237 Watts Arthur J, F.....376, pt 11 e Lyle and other premises

15397 Williams Sarah L, F, w.....699, pt 4 s Queen's Ave

15508 Wilson John A, t.....656½, pt 10 n Dundas

15513 Westman Alfred, t.....654, pt 10 n Dundas

15578 Weld Edmund, F.....664, pt 15 n Queen's Ave

FIFTH WARD.

FOURTH SUB-DIVISION.

BOUNDARY—The fourth polling sub-division of the Fifth Ward shall consist of that portion thereof bounded on the north by the south side of Oxford street, on the east by the west side of English street, on the south by the north side of Queen's avenue from English to Elizabeth streets, and the north side of Dufferin avenue from Elizabeth to Adelaide streets; and on the west by the east side of Adelaide street.

ABBREVIATIONS AFTER EACH NAME SIGNIFY AS FOLLOWS:—F, freeholder; t, tenant; i, income; R C, s s, Roman Catholic and supporter of Separate Schools; R C, p s, Roman Catholic and supporter of Public Schools; j, juror; m f, manhood franchise; w, widow; s, spinster.

PART 1.—Persons entitled to vote at both Municipal Elections and Elections to the Legislative Assembly:

No. on Roll.	Jurors	A
15688		Ackroyd George, m f, t.....634, lt 23 n Dufferin Ave
15757	j	Armstrong Wm J, m f, t.....536, pt 4 e Adelaide
15765		Ashton William J, m f, t.....629, pt 7 s Elias
15774		Arthur James, m f, F.....671, pt 15 s Elias
15777		Arthur John, m f, F.....585, pt 15 w Elizabeth
15834		Ayers Samuel, m f, t, R C, s s.....580, pts 2 and 3 e Adelaide
15860		Armstrong George, m f, t.....702, pt 12 e Adelaide
15924		Allen Hugh, m f, t.....718, pt 6 n Elias
16018		Atkins James E, m f, F.....702, pts 1, 2 and 3 n Lorne Ave
16019		Atkins James, m f, t.....702, pts 1, 2 and 3 n Lorne Ave
16021	j	Allister Joseph, m f, F.....508, pts 1, 2 and 3 e Elizabeth and other premises
16026		Atcheson George, m f, F.....536, pts 2 and 3 e Elizabeth
16035	j	Arthurs James, m f, F.....731, lt 8 s Lorne Ave
16058		Armor Joseph, m f, F.....736, pts 8, 9 and 10 n Queen's Ave

No. on Roll. Jurors

B

15658 j Brodison Frank. m f. F.....62 . pts 7 and 8 s Lorne Ave and other premises

15697 j Belton William. m f. F.....490 pt 3 e Adelaide

15732 Burdick William. m f. t.....656. pt 19 n Lorne Ave

15748 j Ball Harry. m f. t.....626. pts 24 and 1 n Lorne Ave

15762 j Broadbent Joseph. m f. t..... .....621. pt 6 s Elias

15771 j Blackwell D W. m f. t.....659. lt 13 s Elias

15778 j Bayley George. m f. F.....583. lts 16 and 17 w Elizabeth

15781 Bell William. m f. t.....573. pt 17 w Elizabeth

15782 Brown William T. m f. t.....571. pts 16 and 17 w Elizabeth

15859 j Burton Thomas. m f. F.... .....700. pt 12 e Adelaide

15920 j Birch Richard W. m f. F.....732. pt 8 n Elias

15950 Beck Jesse. m f. t.....711. pt 16 s Elias

15961 Byrne James. m f. F. R C. s s..... .....733. pt 13 s Elias

15965 Berry George. m f. F.....748. pt 30 n Princess Ave

15983 Booker Joseph. m f. F.....679. pt 40 s Princess Ave and other premises

16033 j Buckingham John. m f. F..... 511. pt 5 s Lorne Ave

16040 j Baker Samuel. m f. F.....501. pts 9 and 10 w English

16052 Buskard Charles. m f. F..... .....471. pt 7 w English

16088 Bartlett Thomas C. m f. F.....480. lts 3 and 4 e Elizabeth

16095 j Barnes Edward. m f. t.....494. pt 2 e Elizabeth

C

15663 Catling James J. m f. F.....645. pt 10 s Lorne Ave and other premises

15682 Cadham Charles W. m f. F.....652. lt 20 n Dufferin Ave and other premises

15743 j Clarke James. m f. F..... ...638. pt 22 n Lorne Ave

15800 j Culver Harry. m f. t.....554. pts 1 and 2 e Adelaide

No. on Roll.	Jurors	
15801	j	Clarke Henry, m f, t.....556, pts 2 and 3 e Adelaide
15822		Condrick Thomas, m f, F, R C, s s.....660, pt 10 n Elias
15851	j	Cattnach Alexander, m f, F.....672, pt 12 e Adelaide
15858		Castle Joseph, m f, F.....692, pt 12 e Adelaide
15921		Cromb Edward, m f, t.....726, pt 7 n Elias
15929		Cox George W, m f, F..... 708, pt 4 n Elias
15930		Coulters William, m f, t.....704, pt 4 n Elias
15935		Croxon Henry, m f, t.....692, pt 2 n Elias
15971		Cook George, m f, t.....724, pt 27 n Princess Ave
16032		Courts Arthur, m f, t.....518, pt 5 e Elizabeth
16037	j	Childs George, m f, t.....507, pts 9 and 10 w English
16072		Chamberlain William, m f, F.....700, pts 1, 2 and 3 n Queen's Ave and other premises
16082	j	Colerick Henry, m f, F.....682, pts 1 and 2 n Queen's Ave

Cell. Childs ~~Henry~~ George Mf. T. 507 Elizabeth
Cripps Robert Mf. T. 703 Elizabeth

D

15659	j	Dean Joseph, m f, F.....633, pt 8 and 9 s Lorne Ave
15686		Donaghy Thomas, m f, t.....638, lt 22 n Dufferin Ave
15718		Dunn James, m f, F.....665, pt 14 s Princess Ave
15722		Dagger James, m f, t.....541, pt 15 w Elizabeth
15798		Dowling George, m f, t.....552, pts 1 and 2 e Adelaide
15914		Dazell John, m f, t.....742, pt 10 n Elias
15915		Duncan William, m f, t.....740, pt 10 n Elias
15918		Doolittle Charles L, m f, F.....736, pt 9 n Elias
15923	j	Dempsey Thomas, m f, F.....722, pt 6 n Elias
15992		Davis Samuel, m f, F.....711, lt 36 s Princess Ave
16001		Dyer Luke, m f, t.....737, pt 32 s Princess Ave

Domaley George Mf. T. 625 Lorne Avenue

No. on Roll. Jurors

E

15711 Erskine Howard, m f, t.....639, pt 9 s Princess Ave

15826 j Everett George, m f, F.....634, pt 4 and 5 n Elias

15916 j Eadey Wm G, m f, t.....738, pt 9 n Elias and other prem ses

15962 Errington Frederick J, m f, F.....737, pt 12 s Elias

16013 j Eggett Chr'stopher, m f, t.....718, lts 6 and 7 n Lorne Ave

Edwards William wf.T. 588 Elizabeth

F

15661 Ferguson John A, m f, t.....643, pt 10 s Lorne Ave

15766 Ferguson Alexander, m f, F.....633, lt 8 s Elias

15767 j Fortner John, m f, t.....637, lt 9 s Elias

15849 j Fortner George, m f, F.....670, pt 12 Con 1 e Adelaide

15936 Farnsworth Frank, m f, t.....688, pt 2 n Elias

15939 Fitzpatrick James, m f, t, R C, s s.....626, pts 1 and 2 e Elizabeth

15951 Fletcher Courtland, m f, t.....713, pt 16 s Elias

15973 Fitzgerald Charles, m f, F.....718, lt 26 n Princess Ave

15975 Fitzpatrick Joseph, m f, t, R C, s s.....712, pt 25 n Princess Ave

16027 j Fitzsimmons Alex, m f, t.....540, pt 3 e Elizabeth

16061 Finch Wm M, m f, t.....728, pts 8, 9 and 10 n Queen's Ave

Fletcher John wf.T. 637 Elias

G

15693 Gilbert Charles, m f, F.....620, lts 1 and 2 n Dufferin Ave

15746 Gilson James, m f, t.....628, pts 23 and 24 n Lorne Ave

15749 j Gould Walter H, m f, F...510, pt 1 e Adelaide and other premises

15807 Grills John, m f, t.....631, pt 2 s Central Ave

15993 ~~Grunstead~~ Grimstead Edward, m f, t.....721, pt 35 s Princess Ave

15996 Griffith Richard, m f, t.....725, pt 34 s Princess Ave

Roll. Jurors

16010 j Goforth William, m f, t.....736, pt 8 n Lorne Ave

16017 j Grant Nicholas, m f, F.....712, pts 1, 2 and 3 n Lorne Ave

16053 j Gould Charles, m f, F.....467, lt 8 w English

16103 Gower George, m f, F.....516, pt 5 e Elizabeth

H

15666 j Hall Wm A, m f, F.....655, pt 12 s Lorne Ave

15667 Hall Charles, m f, F.....657, pt 12 s Lorne Ave

15691 Hardy Edward, m f, F.....622, pt 24 n Dufferin Ave and other premises

15730 Harrison Sextus, m f, t.....660, lt 18 n Lorne Ave

15751 Hartnell Thomas, m f, F.....516, pts 2 and 3 e Adelaide

15764 Hobbs George L, m f, t.....625, pt 7 s Elias

15769 Hall Henry, m f, F.....647, lt 11 s Elias

15795 j Heard William, m f, t.....622, pts 1 and 2 n Princess Ave

15832 Hayes William, m f, F.....574, pt 1 e Adelaide

15856 Hicks William J, m f, t.....684, pt 12 e Adelaide

15931 j Hucker Charles, m f, t.....700, pt 3 n Elias

15978 Howard Charles, m f, F.....700, lt 23 n Princess Ave

16009 j Hillier Robert D A, m f, F.....740, pt 9 n Lorne Ave

16039 Heath Jacob L, m f, t.....503, pts 9 and 10 w English

16059 j Hourd Albert E, m f, F.....732, pts 8, 9 and 10 n Queen's Ave

16063 j Hutchinson Moses, m f, F.....724, pts 8, 9 and 10 n Queen's Ave

16079 j Hooper Frederick, m f, t.....688, pts 1, 2 and 3 n Queen's Ave

16092 j Howe George, m f, F.....488, pt A e Elizabeth

16102 Hutchinson Samuel, m f, t.....512, pt 4 e Elizabeth

No. on Roll. Jurors

I

16000 Insell John, m f, t, R C, s s .....735, pt 32 s Princess Ave

16068 Ince Richard B, m f, t.....712, pts 1, 2 and 3 n Queen's Ave

16083 Ironsides Robert, m f, t.....468, pts 1 and 2 e Elizabeth

J

15716 Johnston Hugh, m f, F, R C, s s.....659, pt 13 s Princess Ave and other premises

15862 James Maurice, m f, t.....pt 7 e Adelaide

15977 Jones Thomas, m f, F, R C, s s.....704, lt 24 n Princess Ave

16015 Jackson Alex, m f, t.....714, pts 1, 2 and 3 n Lorne Ave

16067 Johnston Wm F, m f, F.....714½, pts 4 and 5 n Queen's Ave

K

15715 Kerr Thomas, m f, t.....657, pt 12 s Princess Ave

15744 Keast Frederick, m f, t.....634, pts 22 and 23 n Lorne Ave

15754 Kelleher John, m f, t, R C, s s.....524, pt 4 e Adelaide

15825 Kerr Wm, m f, F.....644, lts 7 and 8 n Elias

15981 Kennedy James, m f, t.....570, lt 40 e Elizabeth

16020 j Kerr Robert, m f, F.....708, pts 1, 2 and 3 n Lorne Ave

16100 Kibbler Harry, m f, t.....510, pt 4 e Elizabeth

L

15710 Lewis Benjamin, m f, t.....633, pt 8 s Princess Ave

15729 j Lockard Albert, m f, F.....668, lt 17 n Lorne Ave

15735 Lilliman John, m f, t.....652, pt 20 n Lorne Ave

15768 Lewis George, m f, F.....643, lt 10 s Elias

No. on Roll.	Jurors	
15817	j	Little John C, m f, t .....625, lts 9 and 10 w Elizabeth
15945		Leonard Jacob, m f, t.....699, pt 18 s Elias
15966		Livermore Wm, m f, t.....744, pt 30 n Princess Ave
16064	j	Laidlaw John B, m f, F.....718, pts 8, 9 and 10 n Queen's Ave and other premises
16102		Lilley Richard, m f, t.....514, pt 4 e Elizabeth

M

15753	j	Marshall Thomas, m f, t.....520, pt 3 e Adelaide
15759	j	Maynes James, m f, t.....572, pt 6 e Adelaide
15776		Maynard Charles m f, t.....585, pt 15 w Elizabeth
15788	j	Moss William, m f, t.....640, pts 22, 23 and 24 n Princess Ave
15861		Murray John, m f, F.....710, pt 1 e Adelaide
15926		Morrice William, m f, t.....712, pt 5 n Elias
15948		Murphy Edward, m f, t, R C, s s.....707, pt 17 s Elias
16045	j	Martyn Edward, m f, F.....487, pt 11 w English and other premises
16049	j	Marsh W D, m f, t.. .....481, pts 6 and 7 n English

Mc

15660		McClure James, m f, F.....639, pt 9 s Lorne Ave
15756		McKone William, m f, t.....526, pt 4 e Adelaide
15770		McRae Christopher, m f, F.....653, lt 12 s Elias
15779		McAllister James, m f, t.....575, pts 15, 16 and 17 w Elizabeth
15979		McCrimmon Wm A, m f, t.....678, lts 21 and 22 n Princess Ave
15990		McNeil Alexander, m f, t.....701, lt 37 s Princess Ave
16025	j	McCracken Thomas, m f, t.....532, pt 1 e Elizabeth
16070	j	McConnell James, m f, t... ..704, pts 1, 2 and 3 n Queen's Ave
16096		McKay John A, m f, t.....498, pt 2 e Elizabeth

No. on Roll. Jurors

N

15678 j Nixon Isaac, m f, F.....672, lt 17 n Dufferin Ave

15773 Nattrass Timothy, m f, F.....665, lt 14 s Elias

15933 j Nutkins William, m f, t.....696, pt 3 n Elias and other premises

15953 Nutkins Frederick, m f, t.....717, pt 15 s Elias

15955 j Nutkins John, m f, F.....721, pt 15 s Elias and other premises

16054 Nicol William, m f, t.....865, pt 8 w English

16099 Nash William, m f, F.....506, pt 3 e Elizabeth

O

15671 j Owens Wilson, m f, t.....673, pts 14 and 15 s Lorne Ave

15724 j Odell George, m f, t.....539, pt 16 w Elizabeth

16038 j Owens Michael, m f, t.....505, pts 9 and 10 w English

P

15705 j Pring Henry, m f, F.....625, pt 7 s Princess Ave

15717 Penny Henry, m f, t.....661, pt 13 s Princess Ave

15823 Pelton George, m f, F.....658, pt 10 n Elias

15938 j Powell James H, m f, t.....622, pts 1 and 2 e Elizabeth

15942 j Preston Alexander, m f, t.....693, pt 19 s Elias

15974 Pace William Thomas, m f, F, R C, s s.....714, pt 25 n Princess Ave and other premises

15997 Pring William, m f, F.....723, pt 34 s Princess Ave and other premises

16050 Parkins Luke, m f, t.....477, pt 7 w English

16089 j Penhall Bedham, m f, F.....482, pt 5 e Elizabeth and other premises

Pearce Thomas mf. 7. 664 Quinsemus

Peakworth J. mf. 7. 700 Elias

Porter John mf 7. 637 Elias

No on Roll. Jurors

R

15944 j Robinson Frederick B, m f, t.....697, pt 18 s Elias

15956 Rankin Joseph, m f, t.....723, pt 14 s Elias

15963 Reed Frederick J, m f, t.....745, pts 11 and 12 s Elias

16055 Read Samuel, m f, F.....746, pt 9 and 10 n Queen's Ave and other premises

Robinson Frederick B. Mf. J. 697 Elias

S

15668 Sargent John, jr, m f, t.....661, pt 13 s Lorne Ave

15684 Smith James, m f, F.....646, pt 21 n Dufferin Ave

15699 Smith Robert, m f, t, R C, s s.....500, pt 5 e Adelaide

15719 Storey George, m f, F.....667, pt 14 s Princess Ave

15738 Smith William, m f, t.....644, pts 21 and 22 n Lorne Ave

15821 Smith Andrew J, m f, t..... 666, lt 11 n Elias

15922 Sullivan Jeremiah, m f, F.....724, pt 7 n Elias

15958 j Shortill William, m f, t.....727, pt 14 s Elias

15998 j Small William H, m f, F.....733, lt 33 s Princess Ave

16023 j Sloan Benjamin R, m f, t.....528½, pt 1 e Elizabeth and other premises

16029 Sloan James C, m f, F.....544, pt 4 e Elizabeth

16030 Sloan Robert, m f, F.....550, pts 4 and 5 e Elizabeth

16043 Sanders Joseph, m f, F.....491, pt 11 w English

16056 Sims Albert, m f, t.....744, pts 9 and 10 n Queen's Ave

16071 Sifton John, m f, t.....702, pts 1, 2 and 3 n Queen's Ave

Shaw George Mf. J. 510 Elizabeth

T

15698 j Thomas George H, m f, F.....496, pt 4 e Adelaide and other premises

15700 Treneman James, m f, t.....536, lt 6 e Adelaide

15734 Traher John, m f, t, R C, s s..... 654, pt 19 n Lorne Ave

15789 Thompson Simpson, m f, F.....640, pts 22, 23 and 24 n Princess Ave

15803 j Taylor William, m f, F.....560, lt 4 e Adelaide

15804 j Taylor James, m f, F.....566, lt 5 e Adelaide

16818 Tullett Thomas, m f, F.....672, lt 12 n Elias

15824 Thompson John, m f, F.....654, lt 9 n Elias

15903 Toll Peter, m f, F.....632, pts 2 and 3 e Elizabeth

15904 Toll Walter, m f, t.....6, pts 2 and 3 s Central Ave

15919 j Thompson Ernest, m f, F.....739, pt 8 n Elias and other premises

15959 j Teale John, m f, t.....729, pt 13 s Elias

16044 j Tanton Thomas J, m f, F.....489, pt 11 w English

16091 j Tice Edwin F, m f, t.....484, pt A e Elizabeth

Teskey C. H. Mf. T. 500 Adelaide

V

15839 j Vincent Henry M, m f, F.....596, pt 2 e Adelaide

W

15695 j Woodman Henry, m f, F.....480, pt 1 e Adelaide

15696 Wilkinson John, m f, F.....486, lt 2 e Adelaide

15704 j Welsh Robert, m f, t.....621, pt 6 s Princess Ave

15712 Wilson Thomas, m f, t.....645, pt 10 s Princess Ave

15727 Wilson Thomas, m f, t.....670, pt 16 n Lorne Ave

~~15737 Weir Robert, m f, t.....648, pt 20 n Lorne Ave~~

15805 Wilkinson Thomas, m f, F.....600, lt 3 e Adelaide

15854 Wagner Charles A O, m f, t.....682, pt 12 e Adelaide

15943 Walters James H, m f, F.....695, pt 19 s Elias

No. on Roll. Jurors

15968 Watson William H, m f, t.....740, lt 29 n Princess Ave

16004 Ware Charles, m f, F.....743, lt 31 s Princess Ave

16047 j Ward Charles H, m f, F.....485, lt B w English

16074 Williamson Charles, m f, t.....696, pts 1, 2 and 3 n Queen's Ave

Y

15937 j Yeo Eusebius, m f, t.....686, pt 1 n Elias

16081 j Young James W, m f, F.....684, pts 1 and 2 n Queen's Ave

---

PART 2.—Persons entitled to vote at Municipal Elections only:

A

15672 Ardiel Ann, F, w.....673, pts 14 and 15 s Lorne Ave

15692 Armitage Margaret, F, s.....622, pt 24 n Dufferin Ave

15985 Ash Grace, t, s.....687, pt 38 s Princess Ave

B

15653 Barry Emma, F, w.....506, pts 5 and 6 e Adelaide

15806 Bass Mary, t, w.....629, lt 1 s Central Ave

15893 Brown Annie, t, w, R C, s s.....pt 12, Con C s Oxford

15964 Bradshaw Marion, F, w.....745, pts 11 and 12 s Elias

15967 Berry Wm, F.....744, pt 30 n Princess Ave

16002 Beattie Albert, F....737, pt 32 s Princess Ave and other premises

16069 Blackburn Charlotte, t, s.....708, pts 1, 2 and 3 n Queen's Ave

16084 Black Christina, F, w.....468, pts 1 and 2 e Elizabeth

No. on Roll. Jurors

16086 Bartlett Caroline, F. W.....472, pts 1 and 2 e Elizabeth

16094 Ball Mary W, F. W.....490, pt 1 e Elizabeth

C

15683 Cunaba Catherine, t. w. R C. s s.....650, pt 20 n Dufferin Ave

15895 Carling Sir John, F ....pt 42, Con C s Oxford and other premises

16031 Courts Jane, F. W.....518, pt 5 e Elizabeth

16062 Cowan R K, F.....728, pts 9 and 10 n Queen's Ave

D

15872 Dawson M D, F.....lts 2 to 7 e Adelaide and other premises

15874 Daly Edward, F.....lts 14 to 21 w Elizabeth

15960 Dickey David, F.....729, pt 13 s Elias

15991 Davis Mary Jane, F. W.....701, lt 37 s Princess Ave

E

15969 Elliott Mary, F. W.....732, pt 28 n Princess Ave

16008 Essex Harriet, F.....744, pt 9 and 10 n Lorne Ave

F

15702 Fleming C S, F.....536, pt 6 e Adelaide

15709 Fryer Mary, F. W.....631-3, pt 8 s Princess Ave and other premises

15772 Fordham Henry, F..... 659, lt 13 s Elias

15952 Fox Robert, F.....713, pt 16 s Elias and other premises

No. on Roll. Jurors

G

15731 Gough Wm. F.....660, lt 18 n Lorne Ave

15733 Gough Richard A. F.....656, pt 19 n Lorne Ave

15747 Gilson Eliza, F, W.....628, pts 23 and 24 n Lorne Ave

15946 Garratt Joshua, F.....699, pt 18 s Elias and other premises

H

15669 Hayes Elizabeth, F, W.....663, pt 13 s Lorne Ave and other premises

15763 Healy W H, F.....621, pt 6 s Elias and other premises

15781 Howard Charles, F.....573, pt 17 w Elizabeth

15782 Howard Thomas, F.....571, pts 16 and 17 w Elizabeth and other premises

15794 Heard Grace, F, W.....622, pts 1 and 2 n Princess Ave

15797 Heard Robert, F.....pts 1 and 2 n Princess Ave and other premises

15802 Heard Hannah, F, S.....536, pts 2 and 3 e Adelaide

I

15857 Insell Jane, t, W.....686, pt 12 e Adelaide

J

15713 Johnston Margaret, F, W, R C, S S.....649, pts 11 and 12 s Princess Ave

15984 Johnston Ellen, t, W.....683, lts 38 and 39 s Princess Ave

K

15750 Kerr Elizabeth, F, W.....514, pt 2 e Adelaide and other premises

No. on Roll. Jurors

15816 Kessack Margaret, F, S .....631, lts 2 to 10 s Central Ave and other premises

15836 Kessack Jane, F, S.....588, lts 1 and 2 e Adelaide and other premises

15925 Kipp Joseph, F.....718, pt 6 n Elias

15926 Kipp William, F.....712, pt 5 n Elias

L

16011 Lee Mary A, F, W.....736, pt 8 n Lorne Ave

M

15989 Murphy J B, F.....687, pt 38 s Princess Ave and other premises

Mc

15739 McNaughton Christina, F, W.....644, pts 21 and 22 n Lorne Ave

15745 McNaughton Annie, F, S.....634, pts 22 and 23 n Lorne Ave

15970 McCartney Eliza, F, W, R C, S S.....726, pt 28 n Princess Ave

16075 McBrayne Christina, F, W.....692, pts 1, 2 and 3 n Queen's Ave

N

16087 Nichol Mary, F, W.....476, pts 1 and 2 e Elizabeth

P

16028 Pope Peter, F.....540, pt 3 e Elizabeth

16098 Pope Emma, F, W.....502, pt 3 e Elizabeth

No. on Roll. Jurors

Q

15689 Quick Mary Ann, F, W.....630, pt 24 n Dufferin Ave and other premises

R

15657 Reardon J S, F.....625, pt 7 s Lorne Ave

15681 Rice Edward, F.....656, lts 18 and 19 n Dufferin Ave

15828 Reason Catherine, F, W.....632, pts 4 and 5 n Elias

S

15721 Shambleau John, F.....533, pt 15 w Elizabeth

15723 Shambleau Alexander, F.....541, pt 15 w Elizabeth

15780 Stallwood Mrs George, F, W....575, pts 15, 16 and 17 w Elizabeth

1599 Salsbury Sarah J, F, W.....721, pt 35 s Princess Ave

16007 Smith J D, m f, F.....lts 9 and 10 n Lorne Ave and w English and other premises

16041 Skinner Isabella, F, S.....497, lt 11 w English

16042 Skinner Mary, F, S.....497, lt 11 w English

16066 Smale Esther C, F, W.....714¼, pts 4 and 5 n Queen's Ave

16099 Sarvis Rosanna, F, W.....482, pt 5 e Elizabeth

T

15820 Tullett Mary A, F, S.....666, lt 11 n Elias

15835 Taylor George, F.....580, lts 2 and 3 e Adelaide and other premises

15949 Tullett Ada, F, S.....707, pt 17 s Elias

No. on Roll. Jurors

U

15720 Urquhart Eliza, t, w.....533, pt 15 w Elizabeth

W

15656 Wyatt Mary, t, w.....625, pt 7 s Lorne Ave

15728 White Jesse, F, s, R C, s s.....670, pt 16 n Lorne Ave

15854 Wright John, F.....682, pt 12 e Adelaide and other premises

15917 Westman A D, F.....738, pt 9 n Elias

16048 Watson Eliza, F, w, ...481, pts 6 and 7 w English

FIFTH WARD.

FIFTH SUB-DIVISION.

BOUNDARY—The fifth polling sub-division of the Fifth Ward shall consist of that portion thereof bounded on the north by the south side of Oxford street, on the east by the eastern boundary of the said ward, on the south by the north side of Dundas street, and on the west by the east side of English street.

ABBREVIATIONS AFTER EACH NAME SIGNIFY AS FOLLOWS:—F, freeholder; t, tenant; i, income; R C, s s, Roman Catholic and supporter of Separate Schools; R C, p s, Roman Catholic and supporter of Public Schools; j, juror; m f, manhood franchise; w, widow; s, spinster.

PART 1.—Persons entitled to vote at both Municipal Elections and Elections to the Legislative Assembly:

No. on Roll.	Jurors		
		A	
16165		Angus Maxwell, m f, F	904, pt 43 n Elias
16191	j	Arthur William, m f, t	780, lt 28 n Elias
16199		Asplin Job, m f, F	542, pts 1 and 2 e English and other premises
16200		Allen David, m f, t	546, pts 2 and 3 e English
16275		Arnott George, m f, F	550, pt 61 e Ontario
16488		Atkinson Joseph, m f, t	448, pts 25 and 26 e English
16498		Allen Alfred, m f, t	791, pt 31 s Queen's Ave and other premises
16556	j	Axton George, m f, t	848, pt 15 n Dundas
16601	j	Ashplant Henry, m f, t	766, pt 2 n Dundas
16666		Allister William, m f, t	866, pt 12 n Queen's Ave
16801		Armstrong Francis W, m f, F	480, pt 7 e Quebec
16810		Armstrong Thomas, m f, F	460, pt 5 e Quebec
16811		Allen Thomas, m f, t	458, pt 5 e Quebec

Adams William mf. t. 47 Quebec
Amor Joseph mf. t. 736 Queen's avenue

No. on Roll. Jurors

B

16170 Brown William H. m f. F.... .....946, pt 46 n Elias

16188 Brownlee Henry, m f. t..... .....786, pt 29 n Elias

16288 Battensby William, m f. F.....527, lt 18 w Quebec

16312 Ball George, m f. F.....526, pt 58 e Ontario

~~16354 Bloomer James, m f. t.....896, lt 23 n Dufferin Ave~~

16376 Bowers Mansel, m f. t. R C. s s.....931, lt 16 s Dufferin Ave

16383 Bissett Richard, m f F.....457, pt 19 w Quebec

16387 Bowers Edward, m f. t. R C. s s.....944, pt 17 n Queen's Ave

16395 Bardiwell Richard, m f. t.....906, pt 7 n Queen's Ave

16407 Beal John, m f. t.....464, pt 2 e Ontario

16411 Belcher Claude, m f. t.....893, pt 24 s Queen's Ave

16421 Belcher John, m f. F.....929, lt 19 s Queen's Ave

16431 Bartlett William, m f. F.....447, pt 14 w Quebec and other premises

16522 Bayley Thomas, m f. t.....831, pt 25 s Queen's Ave

16526 Braithwaite Wm J, m f. t.....845, pt 23 s Queen's Ave

16536 Bissett James, m f. t .....435, pts 19 and 20 w Ontario

16562 Benner Ernest, m f. t.....834, pts 13 and 14 n Dundas

16624 Burkholder Michael m f. t.....442, pts 35 and 36 e English

16636 Baker John, m f. F.....813, lt 35 s Lorne Ave

16672 Barton Henry C. m f. F.....842, lt 15 n Queen's Ave and other premises

16689 j Burdick George A. m f. F.....798, lt 7 n Queen's Ave and other premises

[illegible] Banks John, m f. F.....pt 3 n Queen's Ave

16758 Beal Henry, m f. t.....824, pt 55 n Lorne Ave

16781 Barry Richard, m f. t.....514, pts 8 and 9 e Quebec

16782 Blinkhorn George, m f. t.....514, pts 8 and 9 e Quebec

16792 Brown James H. m f. F.....993, lts 6 and 7 s Lorne Ave

Broad [illegible] Benjamin [illegible] 131 Lorne ave

Brown [illegible] [illegible] 438 English

No. on Rol.	Jurors	
16813	j Bartlett John W, m f, F.....456, pts 4 and 5 e Quebec and other premises	
16847	Butler Walter M, m f, t.....509, lt 20 w Charlotte	
16885	Brennan John, m f, t, R C, s s.....1030, lt 4 n Dundas	
16948	Batson Samuel, m f, t.....1064, lt 10 n Dundas	

Barrett Charles m f, T, 458 Quebec

C

16175	Cleugh George, m f, F.....858, lt 39 n Elias and other premises	
16216	Cox Frank, m f, F.....843, lt 35 s Elias	
16218	Cliff Thomas, m f, F.....853, lt 63 s Elias	
16265	Cox Charles, m f, F.....916, lt 41 n Princess Ave	
16333	Costello William, m f, F, R C, s s.....499, lt 12 w Quebec	
16379	Crocker James, m f, t.....929, pt 18 s Dufferin Ave	
16436	Courtier Francis, m f, F.....417, lt 13 w Quebec and other premises	
16456	Curry Thomas T, m f, t.....924, pts 7 and 8 n Dundas	
16520	Crocker Wesley, m f, t.....827, pt 25 s Queen's Ave	
16527	Connor Wm F, m f, F.....847, pt 22 s Queen's Ave and other premises	
16543	Cameron William W, m f, t.....419, pts 17 and 18 w Ontario	
16592	Cunningham James H, m f, F.....778, lt 4 n Dundas	
16614	j Christian Alfred E, m f, t.....754, pt 1 n Dundas	
16620	Case Noble, m f, t.....430, pt 1 e English	
16684	Conn William, m f, t.....816, pt 19 n Queen's Ave	
16688	Campbell George H, m f, F.....802, lt 8 n Queen's Ave	
16760	Chapman John H, m f, F, R C, s s.....812, pts 55 and 56 n Lorne Ave	
16761	Coughlan Robert, m f, F.....810, lt 48 n Lorne Ave	
16809	Carmichael Hugh P, m f, t.....464, pt 5 e Quebec	
16889	Christian Peter, m f, t.....1034, lt 5 n Dundas	

No. on Roll. Jurors

D

16193 Dark Wm P. m f. F.....776. lt 27 n Elias and other premises

16286 Day Eli. m f. F.....529. lt 17 w Quebec

16398 Davis George. m f. t.....900. pt 5 n Queen's Ave

16490 Drewe Stephen. m f. t.....763. pt 36 s Queen's Ave

16583 Dixon Benjamin. m f. t.....804. pt 8 n Dundas

16747 Dealey Frederick. m f. F.....533. lt 60 w Ontario

16808 Dick Andrew. m f. t.....466. pt 5 e Quebec

16881 Dundas Robert. m f. t.....438. lt 3 e Charlotte

16891 Drummond Alexander. m f. F.....1042. lt 7 n Dundas

E

16217 Edwards Thomas. m f. F.....851. lt 36 s Elias

16370 Evans Wm. m f. F.....909. lt 8 s Dufferin Ave

16394 England John. m f. t.....910. lt 7 n Queen's Ave

16400 England John. m f. F.....898. pt 1 n Queen's Ave and other premises

16561 j Eacrett Wm. m f. F.....840. lts 13 and 14 n Dundas

16697 Evans Richard W. m f. F.....pts 1, 2 and 3 n Queen's Ave

16871 Eregler Charles. m f. F.....474. lt 12 e Charlotte

F

16178 Ferguson Robert. m f. F.....836. lt 36 n Elias

16299 Freeland Henry W. m f. F.....928. lt 53 n Lorne Ave

16300 Freeland Edwin T. m f. F.....924. lt 54 n Lorne Ave

16307 Fixture Thomas. m f. t.....900. pt 57 n Lorne Ave

16324 Fuller James W. m f. t.....pts 7 and 8 s Lorne Ave

16357 Flinton Thomas. m f. t.....882. pt 25 n Dufferin Ave

No. on Roll.	Jurors	
16402	Farnan Henry, m f, t.....892, pt 1 n Queen's Ave	h
16448	Fram William, m f, F.....948, pt 11 n Dundas	h
16511	Ford William J, m f, t.....817, pt 27 s Queen's Ave	a
16525	Falkner James, m f, F..... 841, pt 23 s Queen's Ave	a
16546	Finch Henry E, m f, t.....870, pt 18 n Dundas	a
16585	Fallis Elmir, m f, t.....798, pt 7 n Dundas	
16587	Findlater James A, m f, t.....796, pt 7 n Dundas	
16616	Finley John, m f, t.....426, pt 1 e English	
16826	Flack Percy, m f, t..... .433, lt 2 w Charlotte	
16830	Farrell George O, m f, t..... .....453, lts 6 and 7 w Charlotte	h
16898	Fitzgerald James, m f, F.....441, lt 4 w Dorinda	h

Fuller J.W. Mf. 7. 927 Lorne avenue h

G

16207	Gold Charles, m f, F.....780, lt 6 s Elias	a
16334	Guest Thomas G, m f, t .....964, lts 13 and 14 n Dufferin Ave	h
16362	Gilroy Seward, m f, t..... .885, pt 2 s Dufferin Ave	h
16372	Gauld James A, m f, F. ....917, lt 10 s Dufferin Ave	h
16485	Graham Francis, m f, F, R C, s s.....950, pt 19 n Queen's Ave	h
16523	Golding Jeremiah, m f, F .....835, pt 24 s Queen's Ave	a
16530	Gray James F, m f, t.....857, pt 21 s Queen's Ave	
16533	Guymer Guest, m f, t.....863, pt 20 s Queen's Ave	a
16534	Green Wm, m f, t.....867, pt 19 s Queen's Ave	a
16575	Green Harry, m f, t.....820, pt 11 n Dundas	a
16641	Gillies James, m f, t.....827, pts 3 and 4 s Lorne Ave	a
16671	Guest Thomas, m f, F.....848, lt 14 n Queen's Ave and other premises	a
16723	Galpin Edward B, m f, F .....486, lt 15 e English	a
16779	Glen John, m f, F .....522, pts 10 and 11 e Quebec	h

No. on Roll. Jurors

16786 Gower Wm, m f, F.....980, lt 13 n Lorne Ave

16874 Gilbank John M, m f, F .....458, lts 8 and 9 e Charlotte

H

16219 Humeston Harry, m f, t.....555, lt 63 w Ontario

16226 Hammett William, m f, F.....854, pts 61 and 62 n Princess Ave

16248 Harshaw Albert C, m f, F.....909, lt 31 s Elias

16256 j Hayman William, m f, F.....949, pt 14 s Elias and other premises

16342 Hatherly William, m f, t.....928, lt 18 n Dufferin Ave

16348 Herbert Henry, m f, t.....910, lt 21 n Dufferin Ave

16396 Heath William, m f, t.....904, pt 5 n Queen's Ave

16405 Hunt George, m f, t.....884, pt 1 n Queen's Ave

16410 j Hayman Harold J, m f, F.....446, pt 26 e Ontario

16479 Harding John, m f, t..... .....430, pts 25 and 26 e Ontario

16480 Hayman George, m f, F....430, pts 25 and 26 e Ontario and other premises

16483 Hayman Frank, m f, F.....432, pts 25 and 26 e Ontario

16494 Heath Henry J, m f, F.....775, lt 33 s Queen's Ave

16540 j Hagerman William A, m f, F.....425, pts 17 and 18 w Ontario

16579 Henderson Samuel, m f, F.....812, pt 9 n Dundas

16589 Hartley Joshua, m f, F..... 792, pt 6 n Dundas

16621 j Hardy David L, m f, F.....434, pts 35 and 36 e English and other premises

16660 j Hayman Henry, m f, F.....483, pts 9 and 10 w Ontario and other premises

16677 Hartson Hamilton, m f, F.....828, pt 17 n Queen's Ave

16687 Humphrey Alvin, m f, F .....804, lt 9 n Queen's Ave

16804 Herald Albert, m f, t..... .....474, pt 6 e Quebec

Hannah Leonard L. m f. T. 423 Lorne ave

No. on Roll. Jurors

I

16309 Ireland Allan, m f, t.....8, 6, pt 53 n Lorne Ave

16457 j Isaac John R, m f, F.....920, pt 7 n Dundas and other premises

J

16192 Johnston George B, m f, F.....778, pt 27 n Elias

16478 Johnston Skuse S, m f, F.....426, pts 1 and 2 e Ontario

16599 Jackson William E, m f, F.....768 pt 3 n Dundas

16670 Johnston Edward G, m f, t.....856, pt 13 n Queen's Ave

K

16197 j King Allan, m f, F.....564, pts 25 and 26 e English and other premises

16198 Kelly William m f, t.....566, pts 25 and 26 e English

16374 Kinney ——, m f t.....927, lt 14 s Dufferin Ave

16581 Kilgour David F, m f, t.....806, pt 9 n Dundas

16822 Knaggs William, m f, t.....1010, lt 2 n Dundas

L

16172 j Leathorn Christopher, m f, F.....862, lt 40 n Elias and other premises

16185 Last George, m f, F.....802, lts 31, 32 and 33 n Elias

16201 Londsborough William, m f, t.....550, pts 2 and 3 e English

16221 Long John W, m f, F.....553, pt 63 w Ontario

16253 Leah Thomas, m f, F.....933, pts 34 and 35 s Elias

16350 Lindley John, m f, t.....904, lt 22 n Dufferin Ave

16551 j Liddicott E L, m f, F.....866, pt 17 n Dundas

16595 j Leith George B, m f, F....776, pt 4 n Dundas and other premises

No. on Roll. Jurors

16657 j Lillywhite James, m f, F.....4 7, pt 9 w Ontario

16685 Logan George W, m f, F.....812, pts 19 and 20 n Queen's Ave

16749 Lucas William L, m f, F .....519, pt 59 w Ontario

16952 Lake John, m f, t..... .....1072, lt 12 n Dundas

M

16176 Menzies Donald, m f, t.....846, lt 38 n Elias

16273 Mackey John, m f, t.....546, pts 60 and 61 e Ontario

16274 Mountrose Frederick W, m f, F.....548, pt 61 e Ontario

16336 Martin James J, m f, t.... ....952, pt 15 s Dufferin Ave

16344 Martin Richard J, m f, F.....922, lt 19 n DufferinAve

16373 j Matthews John A, m f, F.....921, lot 12 s Dufferin Ave

16476 May Samuel, m f, F.....884, pt 1 n Dundas

16497 Mutch Franklin, m f, t..... 789, pt 31 s Queen's Ave

16532 Medland Wm, m f, F.....861, pt 20 s Queen's Ave

16543 Missop Young F, m f, t.....872, pt 18 n Dundas and other premises

16549 j Moore Wm, m f, t. .....868, pt 18 n Dundas

16567 Marshall Edward, m f, F.....832, pt 12 e Dundas and other premises

16643 Murch Phillip, m f, t..... 831, pt 5 s Lorne Ave

16676 j Marshall Edward L, m f, F.....832, pt 17 n Queen's Ave

16709 Moule John, m f, t..... .....470, lt E e English

16713 Martin John T, m f, F.....797, lt 12 s Dufferin Ave

16759 Marr Alvin, m f, F.....816, lt 56 n Lorne Ave

16819 j Matteson Arr, m f, t.....1006, pt 1 n Dundas

16843 Mowat William, m f, F.... .....497, lt 17 w Charlotte

16864 Mills John, m f, F.....492, lt 16 e Charlotte and other premises

16899 Moss George, m f, F.....443, lts 5 and 6 w Dorinda

Moore George A. Mf. T. 475 Charlotte

No. on Roll. Jurors

Mc

16166 McIndoe James, m f, F.....908, pt 43 n Elias

16168 McCarthy Jerry, m f, t, R C, s s.....920, pt 44 and 45 n Elias

16363 McLaughlin William, m f, t.....891, pt 3 s Dufferin Ave

16423 McQueeney Thomas, m f, t.....941, lt 17 s Queen's Ave

16447 McKenna Wm, m f, F....950, pt 11 n Dundas and other premises

16458 j McDonald Wm [illegible] m f, F...916, lt 6 n Dundas and other premises

16487 McCully Ralph, m f, t.....442, pts 25 and 26 e Ontario

16524 McKenzie Wm, m f, t.....839, pt 24 s Queen's Ave

16568 McMichael John W, m f, t.....828, pt 12 n Dundas

16665 McGuffin Hugh, m f, t.....868, pt 12 n Queen's Ave

16778 McKnight James, m f, F.....526, pts 11 and 12 e Quebec

N

16277 Nash George, m f, F.....901, pt 38 s Princess Ave

16501 Nickle Charles, m f, t.....797, pt 30 s Queen's Ave

16504 Nickle Thomas, m f, F.....805, lt 29 s Queen's Ave

16680 Nicol James, m f, F.....820, pt 19 n Queen's Ave

16727 Noble John, m f, F.....504, lt 18 e English

16748 Newell Hugh, m f, F.....525, pt 59 w Ontario

P

16164 Pike John H, m f, F.....898, pt 42 n Elias

16205 Pratt Noah, m f, F.....773, lt 4 s Elias

16243 Pike Frederick, m f, t.....554, lt 62 e Ontario

16355 Pring Robert, m f, F.....890, lt 24 n Dufferin Ave

16367 Player William, m f, t.....905, lt 6 s Dufferin Ave

IMAGE EVALUATION
TEST TARGET (MT-3)

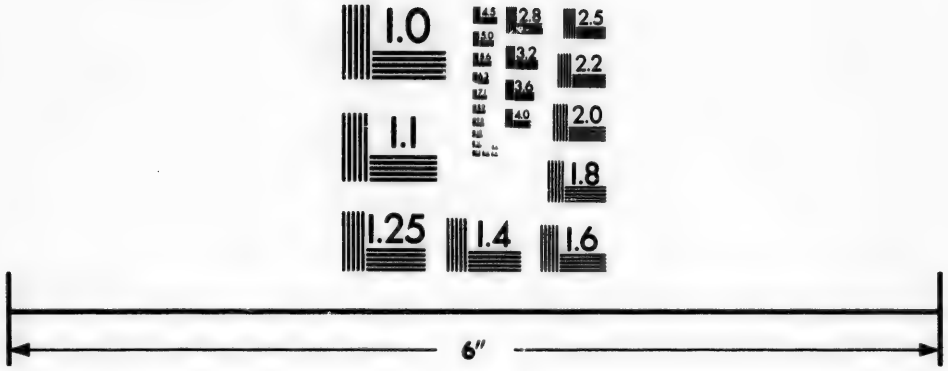

Photographic
Sciences
Corporation

23 WEST MAIN STREET
WEBSTER, N.Y. 14580
(716) 872-4503

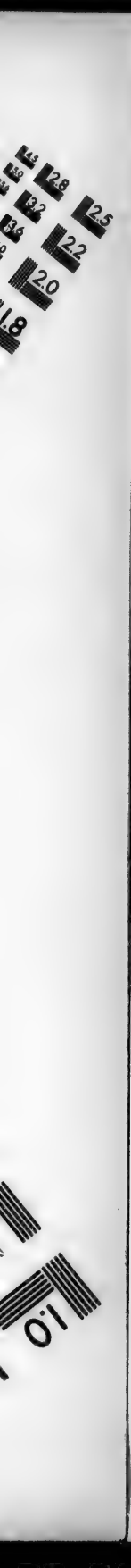
2.8
2.5
3.2
3.6
2.2
2.0
1.8
1.0

No. on Roll. Jurors

16484 Pennington, W J G, m f, t.....436, pts 25 and 26 e Ontario b

16515 Pierce Edward, m f, t.....825, pt 28 s Queen's Ave a

16577 Purdy Wm, m f, F.....816, pt 10 n Dundas a

16659 Pugh Charles, m f, F.....487, pts 9 and 10 w Ontario a

16667 Penny Edmund W, m f, t.....862, pts 12 and 13 n Queen's Ave a

16673 Pack Alfred, m f, t.....840, pt 16 n Queen's Ave a

16691 Plant Francis, m f, F.....790, lt 5 n Queen's Ave and other premises a

16724 Page Alfred, m f, F.....490, lt 16 e English a

16751 Pearson William, m f, t.....513, lt 58 w Ontario a

16793 Phillips John H, m f, F.....504, lt 3 e Quebec b

16799 Presley James, m f, F.....490, lt 8 e Quebec b

16825 Pumphrey Jeremiah, m f, t, R C, s s.....431, lt 1 w Charlotte b

16828 Patterson James G, m f, F.....439, lt 4 w Charlotte b

16844 Phillip Walter, m f, t.....505, lt 18 w Charlotte b

16858 Parfrey John, m f, t.....512, lts 19 and 20 e Charlotte b

16866 Peachey David, m f, F.....492, lt 16 e Charlotte b

Potter Robert mf. J. 894 Q. avenue b

Pierce Henry mf. J. 906 Q. avenue b

Patterson J.H. mf. J. 863 Q. avenue a

Q

16814 j Quick Robert, m f, F.....972, lts 1, 2, 3 and 4 n Dundas b

R

16177 Robinson Austin M, m f, F.....844, lt 37 n Elias a

16184 Russell John J, m f, t.....822, pt 34 n Elias a

16195 Russell Wm, m f, t.....560, pt 25 e English a

16276 Reardon John, m f, F.....530, lt 59 e Ontario b

16289 Robinson Wm H, m f, t.....517, lts 18 and 19 w Quebec b

No. on Roll.	Jurors	
16293	Rider John, m f, F.....511, lt 19 w Quebec	b
16295	Rider Patrick, m f, F, R C, s s....946, pts 18 and 19 n Lorne Ave	b
16339	Rodgers David, m f, F.....944, lt 16 n Dufferin Ave	b
16345	Richards Walter, m f, F.....920, lt 20 n Dufferin Ave	b
16393	Riddle Thomas, m f, t.....912, lt 9 n Queen's Ave	b
16429	Robinson John, m f, t.....943, lt 16 s Queen's Ave	b
16463	Russell John, m f, t.....912, pt 6 n Dundas	b
16542	Roberts Harry, m f, t.....423, pts 17 and 18 w Ontario	a
16591	Rapsey Harry, m f, t.....784, lt 5 n Dundas and other premises	a
16675	Redmond Wm J, m f, t.....836, pt 16 n Queen's Ave	a
16800	Rodgers John, m f, F.....486, pt 7 e Quebec	b
16805	Reed Edward, m f, t.....472, pt 6 e Quebec	b
16891	Reid James, m f, t.....1034, lt 5 n Dundas	b
16950	Roulston John, m f, t.....1068, lt 11 n Dundas	b
	Ram Edward mf. t. 494 English	a
	Robinson William mf. t. 517 Quebec	b
	Ram Henry mf. t. 788 Elias	a
	Redmond William mf. t. 836 Queen's Ave	a
	S	
16167	Sumner Ira, m f, F.....914, pt 43 n Elias	b
16180	Stallard Daniel, m f, F.....830, lt 35 n Elias	a
16186	Sweeney Truman, m f, F.....796, lt 30 n Elias	a
16187	Shoebottom John, m f, t.....788, lt 29 n Elias	a
16196	Stone William H, m f, F.....562, pts 25 and 26 e English	a
16224	Smith George, m f, t.....545, pts 61 and 62 w Ontario	a
16254	Scott John, m f, t.....939, pts 35 and 36 s Elias	w
16259	Simpson William, m f, F.....539, lt 16 w Quebec	b
16310	Sercombe Samuel, m f, F.....882, pt 53 n Lorne Ave	b
16332	Sherlock Thomas, m f, F, R C, s s.....945, lt 11 s Lorne Ave	b
16352	Snowden William, m f, t.....900, lt 23 n Dufferin Ave	b

No. on Roll. Jurors

16401 Sharratt Charles, m f, t.....894, pt 1 n Queen's Ave

16422 Scott David, m f, F..... .937, lt 18 s Queen's Ave

16439 Showler George, m f, t.....954, pt 2 n Dundas

16491 Simmons Joseph, m f, F.....769, lt 32 s Queen's Ave

16495 Smith Marshall, m f, t.....785, lt 32 s Queen's Ave

16578 j Simpson H C, m f, F.....814, pt 10 n Dundas and other premises

16609 Smith John, m f, t.....760, pt 1 n Dundas

16788 Simmons John, m f, F.....984, lt 14 n Lorne Ave

16794 Seaborn William M, m f, F.....500, lt 2 e Quebec and other premises

16832 Simmons Robert S, m f, F.....467, lt 8 w Charlotte

16842 Sharp John H, m f, F.....491, lt 16 w Charlotte

16869 Spice Daniel, m f, t.....480, lt 13 e Charlotte

16876 Stanfield Wesley, m f, F.....450, lt 6 e Charlotte

16879 St Clair George, m f, t.....440, lt 4 e Charlotte

T

16206 Timson Robert W, m f, F.....781, lt 5 s Elias

16223 Thurling Charles, m f, F.....549, pt 62 w Ontario

16304 Thompson Samuel E, m f, t.....910, pt 56 n Lorne Ave

16311 Taylor Samuel, m f, F.....520, pt 58 e Ontario

16347 Tuxford Thomas, m f, F.....916, pt 20 n Dufferin Ave

16433 Tombs Thomas, m f, t.....430, pt 14 w Quebec

16574 Thompson James H, m f, F.....824, pt 11 n Dundas

16618 Towton Frederick, m f, t.....428, pt 1 e English

16653 Taylor Nicholas, m f, t.....507, lt 8 w Ontario

16757 Tuke Wm, m f, F.....826, lt 55 n Lorne Ave and other premises

No. on Roll. Ju ors

V

16340 Vincent Charles, m f, t.....934, pt 17 n Dufferin Ave b

W

16183 Welburn Edward, m f, t.....826, lt 34 n Elias a

16203 Windrim Alexander, m f, t.....769, pts 1, 2 and 3 s Elias a

16249 Webber John, m f, F..... 917, lt 32 s Elias b

16255 White William J, m f, t.....947, pt 14 s Elias b

16260 Wright Thomas R, m f, F.....948, lt 16 n Princess Ave b

16302 j Wilkey Thomas, m f, F.....916, lt 55 n Lorne Ave and other premises b

16305 Wilkey John, jr, m f, F.....910, pt 56 n Lorne b

16306 j Wilkey John, sr, m f, F.....906, pts 56 and 57 n Lorne and other premises b

16308 Wilkey John G, m f, F..... ...900, pt 57 n Lorne b

16365 Webber William, m f, t.....897, pt 4 s Dufferin Ave b

16386 Wilkins Robert James, m f, t.....946, pt 19 n Queen's Ave b

16403 Weston Nathaniel, m f, t.....888, pt 1 n Queen's Ave b

16469 Windrim Robert, m f, F....900, pt 5 n Dundas and other premises b

16559 Wright Richard, m f, F.....846, pt 14 n Dundas a

16560 Wright Richard P, m f, t.....846, pt 14 n Dundas a

16664 Ward Joseph, m f, F.....465, lt 12 w Ontario a

16669 Woolridge William, m f, t.....858, pts 12 and 13 n Queen's Ave a

16678 j Wright Samuel, m f, F.....824, pt 18 n Queen's Ave a

16689 j Welford James A, m f, F.....798, lt 7 n Queen's Ave and other premises a

16780 Wilkey Thomas, jr, m f, F.....518, pts 9 and 10 e Quebec and other premises b

16784 Wilkey William J, m f, F.....510, pt 8 e Quebec and other premises b

16862 Wiltshire Frederick, m f, F.....502, lt 18 e Charlotte b

Weston Nathaniel Mf. F. 888 Q. accum b

No. on Roll. Jurors

16863 Weir William, m f, F.....500, lt 17 e Charlotte

16872 Watts William, m f, F.....472, lt 11 e Charlotte

Y

16251 Young William, m f, F.....923, lt 33 s Elias

16272 Yates Henry, m f, F.....542, pt 62 e Ontario and other premises

16482 Yates George W. m f, t.....432, pt 25 and 26 e Ontario

PART 2.—Persons entitled to vote at Municipal Elections only:

No. on Roll. Jurors.

A

16258 Adams Rebecca. F, w.....547, lt 15 w Quebec

16499 Allen Benjamin, F.....791, pt 31 s Queen's Ave

16655 Austin Frances, t, w.....501, pt 8 w Ontario

16831 Abbott A S. F. ...453, lts 6 and 7 w Charlotte and other premises

B

16190 Black Mary, F, W. .....786, pt 29 n Elias and other premises

16245 Buskard Elizabeth, F, W.....901, lt 30 s Elias

16337 Barry Garret, F.....952, pt 15 n Dufferin Ave

16380 Barter Sarah, F, W.....929, pt 18 s Dufferin Ave

16388 Bowers Richard F, R C. s s..... .944, pt 17 n Queen's Ave

16395½ Baker Samuel, F.....906, pt 7 n Queen's Ave and other premises

16424 Belton J C, F.....941, lt 17 s Queen's Ave

Bloomer Alice F. W. 896 Duff. avenue

No. on Roll. Jurors

16537 Bartlett John, F.....435, pts 19 and 20 w Ontario

16576 Belton Ellen M. F, w. .....820, pt 11 n Dundas

16642 Brodison Wm, F.....827, pts 3 and 4 s Lorne Ave

16844 Brigg Isaac, F.....505, lt 18 w Charlotte

C

16285 Cox Job, F.....lts 47 to 50 s Princess Ave

16290 Croden John A, F.....517, lts 18 and 19 w Quebec

16356 Cairns Annie, t, s.....886, pt 25 n Dufferin Ave

16430 Campbell Ellen, F, s.....943, lt 16 s Queen's Ave

16438 Courtier George, F.....954, pt 12 n Dundas

16452 Craystone Alice, t, w.....934, pt 9 n Dundas

16502 Colbert Thomas, F.....797, pt 30 s Queen's Ave

16528 Carrie Hannah H, t, w.....851, pt 22 s Queen's Ave

16803 Childs Mary, F, w.....478, lt 6 e Quebec and other premises

D

16292 Duff Thomas, F.....515, lt 78 w Quebec and other premises

16455 Dawson Maria, F, w.....924, pts 7 and 8 n Dundas

16668 Driffell Margaret, F, w.....862, pts 12 and 13 n Queen's Ave

E

16213 English Caleb, F.....lts 30 to 33 s Elias and other premises

16358 Elliott J C, F.....882, pt 25 w Dufferin Ave

16710 English Ida L. F, s.....470, lt E s Dufferin Ave

16738 English Edward N, F.....lts 49 to 55 s Princess Ave

No. on Roll. Jurors

F

16359 Fortner Isabella, t, w.....881, lt 2 s Dufferin Ave

16378 Ferguson Allicia, t, s.....933, pt 16 s Dufferin Ave

16516 Falkner Isabella, F, w.....825, pt 26 s Queen's Ave and other premises

16586 Fallis Mary, F, w.....798, pt 7 n Dundas

16886 Ford John, F.....1030, lt 4 n Dundas and other premises

G

16225 Grisman James, F.....545, pts 61 and 62 w Ontario

16412 Gorth Annie, F, w.....893, pt 24 s Queen's Ave

16489 Gibling Alfred, F.....448, pts 35 and 36 e English and other premises

16870 Gilbank Frederick, F.....480, lt 13 e Charlotte

16951 Gibson Wm, F.....1068, lt 11 n Dundas

H

16297 Healey Catherine, F, w, R C, s s.....934, lt 52 n Lorne Ave

16475 Hill William, F.....pt 1 n Dundas

16506 Howay Maria, F, w.....815, lt 27 s Queen's Ave

16619 Hardy F W, F.....428, pt 1 e English

J

16399 Jones C A, F.....900, pt 5 n Queen's Ave

16406 Johnston Mary, F, w.....884, pt 1 n Queen's Ave

No. on Roll. Jurors

L

16343 Laing Mary, F, W.....928, lt 18 n Dufferin Ave

16375 Little James, F.....927, lt 14 s Dufferin Ave

16821 Little John A, F.....1006, lt 1 n Dundas

M

16335 Morrissey James, F.....964, lts 13 and 14 n Dufferin Ave

16397 Markham Rosetta, F, W.....904, pt 5 n Queen's Ave

16513 Maynard Rosa, F, W.....821, lt 26 s Queen's Ave

16591 Moses James T, F.....784, lt 5 n Dundas

16622 Martin Margaret, F, W.....438, pts 35 and 36 e English

16848 Mills John M, F.....509, lt 20 w Charlotte

16860 Meeson Minnie, F, W.....512, lts 19 and 20 e Charlotte

Mc

16451 McLoughlin Jeremiah, F, R C, s s.....936, pt 9 n Dundas and other premises

15454 McMullen Thomas, F.....930, pt 8 n Dundas and other premises

16485 McMillan Elizabeth, t, W.....438, pts 25 and 26 e Ontario

16563 McDonald Robert, F.....834, pts 13 and 14 n Dundas

16590 McKellar Amelia, F, W....790, pt 6 n Dundas and other premises

16611 McDonald Grace, t, W.....758, pt 1 n Dundas

16682 McPherson Daniel, F.....816, pt 19 n Queen's Ave

16683 McPherson Ann, t, S.....816, pt 19 n Queen's Ave

N

16363 Nicholas William, F.....891, lt 3 s Dufferin Ave

No. on Roll. Jurors

O

16894 O'Neil J D, F, R C, s s.....lts 3, 8 and 9 n Dundas

P

16244 Pike Annie, F, W.....554, lt 62 e Ontario

16291 Penny Ethel, t, s.....515, lt 78 w Quebec

16351 Pugh Mary A, F, W.....904, lt 22 n Dufferin Ave

16361 Purdom John, F.....881, pt 2 n Dufferin Ave

16408 Purdom Alexander, F.....464, pt 2 e Ontario

16617 Pacey Mary A, F, W.....426, pt 1 e English

R

16883 Ross George, F.....432-4, lts 2 and 3 e Charlotte

16949 Roots Sarah, F, W.....1064, lt 10 n Dundas

S

16368 Sargent Isaac, F.....905, lt 6 s Dufferin Ave

16533 Smith William T, F.....863, lt 20 s Queen's Ave

16584 Smith Hugh, F.....804, pt 8 n Dundas

16823 Stanfield Julian, F.....1010, lt 2 n Dundas

T

16349 Treleaven Thomas, F.....910, lt 21 n Dufferin Ave

16353 Terry Henry, F.....900, lt 23 n Dufferin Ave

16464 Tibbs Eliza, F, W.....910, lt 5 n Dundas

No. on Roll.	Jurors	
16475½	Thomas Edward, F.	pt 1 n Dundas
16644	Turriff James, F.	831, pt 5 s Lorne Ave

W

16220	Wallace Albert E, F.	555, lt 63 w Ontario
16453	Warburton Isabella, t, w.	930, pt 8 n Dundas
16531	Wilkinson Wm, F.	857, pt 21 s Queen's Ave
16535	White Walter, F.	867, pt 19 s Queen's Ave
16588	Williams John, F.	796, pt 7 n Dundas

C

THE VOTERS' LIST

— FOR THE —

SIXTH WARD

— OF THE —

CITY OF LONDON

1898.

LONDON, ONT.:
SOUTHAM PRINTING & LITHO. CO., LIMITED.
1897.

E

A

PA

No. o
Roll.

1725

1729

1729

17317

17526

17208

17223

17256

17270

17278

17343 j

SIXTH WARD.

FIRST SUB-DIVISION.

BOUNDARY—The first polling sub-division of the Sixth Ward shall consist of that portion thereof lying to the east of Ridout street South.

ABBREVIATIONS AFTER EACH NAME SIGNIFY AS FOLLOWS:—F, freeholder; t, tenant; i, income; R C, s s, Roman Catholic and supporter of Separate Schools; R C, p s, Roman Catholic and supporter of Public Schools; j, juror; m f, manhood franchise; w, widow; s, spinster.

PART 1.—Persons entitled to vote at both Municipal Elections and Elections to the Legislative Assembly

No. on Roll. Jurors

A

17252 Applegate William, m f, F.....lts 22 and 23 s Clark

17295 Adams William, m f, t.....pt 9 w Wellington

17298 Addison Charles, m f, t, R C, s s.....pt 11 w Wellington

17317 Atcheson Alexander, m f, F.....14, lt 7 n Maryboro Place

17526 Adams Albert, m f, t.....pt 3 n Emery

B

17208 Blow William, m f, F.....pt 2 n Front and other premises

17223 Brazill Patrick, m f, F. R C, s s.....pt 8 n Front

17256 Berry William L, m f, F.....pt 18 s Clark

17270 Burnett Alexander, m f, t.....pts 4, 5 and 6 e Wellington

17278 Broomfield John, m f, F.....pt 25 e Wellington

17343 j Barton Charles m f, F.....9, lt 15 s Maryboro Place

No. on Roll.	Jurors		
17400		Beattie J H A, m f, F	90, pt 7 e Ridout
17479		Belcher Thomas, m f, t	pt 8 s Grand Ave
17485		Bradshaw William, m f, F	pt 8 w High
17512	j	Barton William, m f, F	pt 5 s Tecumseh Ave
17513		Beresford James, m f, t	pt 5 s Tecumseh Ave
~~17570~~	~~j~~	~~Black James, m f, t~~	~~pt 20 s Emery~~

C

17232	j	Cox Alfred S, m f, t	lts 7, 8 and 9 s Front
17296		Clark James, m f, t, R C, s s	pt 10 w Wellington Rd
17321		Calver William, m f, F	8, lt 4 n Maryboro Place
17339	j	Craig James, m f, F	3, lt 18 s Maryboro Place
17349		Clark Henry A, m f, t	pt 25 w Wellington
17427		Case Charles A, m f, F	20, pt 1 e Ridout
17492	j	Ching William, m f, F	pt 8 w High
17493		Carter George, m f, F	pt 8 w High
17519	j	Clark W K, m f, F	pt 5 w High
17595		Chambers Walter, m f, F	lt 6 w High

Clark H.A. mf. t. Wellington near Maryboro
Cameron Donald M. mf. t. lot B. Grand Avenue

D

17217		Delaney John, m f, F, R C, p s	pts 5 and 6 n Front
17287		Davis William, m f, t	pt 25, e Wellington
17313		Durham William, m f, t	pt 14 w Wellington
17354		Deeley Frank, m f, t	pt 25 w Wellington
17471	j	Dudley Joseph, m f, F	pt 27 s Grand Ave and other premises
17577		Davidson William, m f, F	lt 24 s Emery

No. on Roll.	Jurors	
17580		Dixon James, m f, F.....lt 27 s Emery
17592		Dadd Edward, m f, t.....pt 3 w High

E

17250	j	Eldridge George, m f, t.....pts 15 and 16 n Clark
17344	j	Essex William P, m f, F.....13, lt 14 s Maryboro Place

F

17475		Ferguson Ralph, m f, t.....pt 8 s Grand Ave
17490		Frederick Peter, m f, t, R C, s s.....pt 8 w High
17578		Fitzwalter Charles, m f, F.....lt 25 s Emery

Fam David Inf J. Lot 25 Malon

G

17333		Graham Samuel, m f, t.....pt 4, e High
17371		Greenside ~~Daniel~~ David Y. m f, t.....lts 4 and 5 s Maddiver Lane
17402	j	Gartshore Wm M, m f, F.....pt 7 e Ridout and other premises
17422		Greenlees Andrew, m f, F.....40, lt 1 and pt 2 e Ridout
17424		Generow Frederick, m f, t.....32, pt 1 e Ridout
17472	j	Gilmore Robert, m f, t.....pt 8 s Grand Ave
17527		Grace James, m f, t, R C, s s.....pt 3 n Emery
17528		Gramlich Henry, m f, F.....pt 3 n Emery

H

17228	j	Holmes George, m f, F.....lts 13 and 14 n Front
17322		Hayden William, m f, F.....6, lt 3 n Maryboro Pla

No. on Roll.	Jurors	
17326		Hutcheson John, m f, t.....lt 6 e High
17345	j	Herrick James, m f, F.....15, lt 13 s Maryboro Place
17389	j	Howell W F, m f, t.....pt 6, n Grand Ave
17394	j	Hyman C S, m f, F.....lts 2 and 3 n Grand Ave
17419	j	Hunt Walter S, m f, F.....50, pt 3 e Ridout
~~17496~~		~~Hogg James, m f, t.....pt 8 w High~~
17574	j	Hobbs Thomas P, m f, F.....lts 21 and 22 s Emery

J

17205		Johnston Peter, m f, F, R C, p s.....pt 2 n Front
17253		Jones William, m f, t.....lt 19 s Clark
17388		Jones Isaac, m f, t.....pt 6 n Grand Ave

Johnston Benjamin mp. t. 30 Ridout
James T. H. mp. t. 160 Medley Rd

K

17282	j	Knowles Thomas, sr., m f, F.....pt 25 n Weston
17284	j	Knowles Thomas, jr., m f, F.....pt 25 n Weston
17364	j	Knowles Arthur, m f, F.....lts 7, 8 and pt 9 w High and other premises
17611	j	Kerr Archibald, m f, F.....204, pt 3 e Ridout

Kimmerley Charles mp. t. Ch. 9.10.11 High

L

17212		Leavens Edward F, m f, t.....pt 4 n Front
17213		Lucas Richard, m f, t.....pt 4 n Front
17243		Loney George, m f, t.....17, lts 10, 11 and 12 e Wellington
17273		Lindsay W H., m f, F.....pt 25 e Wellington
17359		Lepper Andrew, m f, F.....pt 25 e High
~~17360~~		~~Lepper Frederick G, m f, t.....pt 25 e High~~

No. on Roll.	Jurors	
~~17377~~	~~j~~	~~Lawrie Andrew, m f, t.....lts 9, 10 and 11 w High~~
17382		Leadbitter Henry, m f, F.....pt 12 n Grand Ave
17470	j	Luney James S., m f, F.....pt 7 s Grand Ave and other premises
17484	j	Lancaster Seward, m f, F.....pt 8 s Grand Ave
17511	j	Luney John, m f. F.....pt 5 s Tecumseh Ave

M

17207		Martin Edward, m f, t.....pt 2 n Front
17268	j	Mountjoy Richard, m f, t,.....lts 7 and 8 s Watson
17316		Milliken Samuel W, m f, F.....lt 8 n Maryboro Place
17338		Minhinnick William B,, m f, F.....1 pt 19 s Maryboro Place
17403	j	Macfie R. C., m f, F.....lts 6, 5, 4 and pt 1 e Ridout
17468	j	Minhinnick John R., m f, F..lt 6 s Grand Ave and other premises
17536	j	Miller George, m f, F.....lts 25 and 26 n Emery
17558		Maitland Malcolm, m f, F,.....lt 8 s Emery
17579		Manning Charles W. m f, t.....lt 26 s Emery
17609		Marshall William, m f, t.....210, lt 5 e Ridout

Mc

17226		McCullagh George, m f, t.....pt 9 n Front
17283	j	McCormick James, m f, t..... pt 25 n Weston
17462		McCormick Thomas, m f, F....lts 3 and 4 s Grand Ave and other premises
17469		McMeekin John, m f, t.....pt 7 s Grand Ave
17477	j	McGill David, m f, F.....pt 8 s Grand Ave
17483		McLellan Angus, m f, F, R C, s s.....pt 8 s Grand Ave
17488		McGillivray William, m f, t.....pt 8 w High
17505		McClary John, m f, F.....pt 8 s McClary Ave and other premises

No. on Roll. Jurors

N

17584 Neilson George, m f, F.....lt 29 s Emery

O

17332 Onn Joseph, m f, t .....pt 4 e High

P

17201 j Parsons William, m f, F .....pt 1 e Wellington

17258 Pawlitzki John, m f, t.....lts 1, 2 and 3 e Wellington

17279 Porter F W, m f, F.....pt 25 e Wellington

17291 j Parsons Richard, m f, F ....pt 1 w Wellington and other premises

17319 Potts John, m f, t.....12, lt 6 n Maryboro Place

17401 j Pope J K H, m f, F.....88, pt 7 e Ridout

17478 Palmer Duke, m f, F .....pt 8 s Grand Ave

17524 j Pritchard George, m f, F.....pt 3 s Windsor Ave

R

17245 Regan William R, m f, t, R C, s s..pts 10, 11 and 12 e Wellington

17246 Regan Dennis, m f, t, R C, s s.....pts 10, 11 and 12 e Wellington

17320 Rampling W W, m f, F.....10, lt 5 n Maryboro Place

17329 Robinson Thomas, m f, F.....pt 4 e High

17381 j Rowlands James W, m f, t.....pt 12 n Grand Ave

17395 Richardson Charles, m f, F.....lt 1 n Grand Ave

17399 Rider James, m f, t.....pt 7 e Ridout

17464 j Rogers James, m f, t.....pt 5 s Grand Ave

17591 Richmond William, m f, F.....pt 3 w High

17593 Rooney Daniel, m f, F.....lt 4 w High

No. on Roll. Jurors

S

17315 j Southcott Robert, m f, F .....lt 9 n Maryboro Place

17342 j Steele Marmaduke, m f, F.....7, lt 16 s Maryboro Place

17356 Sherbrook E G, m f, t.....pt 25 w Wellington

17397 j Smallman Thomas H, m f, F.....pt 7 n Grand Ave and other premises

17420 Sabine Herbert A, m f, t .....46, pt 2 e Ridout

17486 j Smith Charles, m f, F.....pt 8 w High

17494 Smith William G, m f, t .....pt 8 w High

17501 j Sangster James, m f, t.....pt 8 s McClary Ave

17506 j Scott George, m f, F.....pt 8 n Tecumseh Ave

17516 j Stone George, m f, t.....pt 5 w High

17598 Slade Bartholomew, m f, F.....lts 7, 8 and 9 n Chester

T

17336 Taliafero William, m f, t.....pt 3 e High

17398 Taylor George, m f, t .....pt 7 e Ridout

17450 j Taylor Henry, m f, F .....lts 1 to 7 e Ridout

17487 Taylor George W, m f, t.....pt 8 w High

17509 Taylor John, m f, F.....pt 5 s Tecumseh Ave

17517 j Taylor William J, m f, t.....pt 5 w High and other premises

17518 Taylor John, sr, m f, F .....pt 5 w High and other premises

17582 j Tapp James, m f, F.....lt 28 s Emery

17585 Tucker Matthew, m f, t .....pts 1 and 2 s Emery

17603 Taylor Alfred J, m f, F.....lt 14 n Chester

17612 Tambling Thomas, m f, F.....200, pts 1 and 2 e Ridout and other premises

17614 j Toon F C, m f, F.....196, pt 1 e Ridout

No. on Roll. Jurors

W

17211 Watson William, m f, t.....pt 4 n Front

17231 Winnett Henry, m f, F.....lts 7, 8 and 9 s Front and other premises

17248 j Wilson James T, m f, t.....lt 14 n Clark

17249 Wilson George, m f, t.....lt 14 n Clark

17271 Watson Richard, m f, t.....lts 1, 2 and 3 e Wellington

17272 Watson George, m f, F.....lts 1, 2 and 3 e Wellington and other premises

17299 Watson Frank, m f, t.....pt 11 w Wellington

17306 Walker Duncan, m f, t.....pt 13 w Wellington

17309 Weatherhead William, m f, F.....pt 13 w Wellington and other premises

17323 j Walton John, m f, F.....4, lt 2 n Maryboro Place

17331 Wehinger John, m f, t, R C, s s.....pt 4 e High

17423 j Whetter H T, m f, F.....32, pt 1 e Ridout

17425 Williams A M, m f, t.....30, pt 1 e Ridout

17466 j Wolverton Solon, m f, F.....pt 5 s Grand Ave

17489 White Thomas E, m f, F.....pt 8 w High

17491 j Walton T S, m f, F.....pt 8 w High

~~17522 j Walker R B, m f, t.....pt 3 s Windsor Ave~~

17530 Wright John J, m f, t.....pt 3 n Emery

Y

17340 j Yelland William, m f, F.....5, lt 17 s Maryboro Place

PART 2.—Persons entitled to vote at Municipal Elections only.

No. on Roll. Jurors

A

17214 Austin William G, F.....pt 4 n Front

17244 Ashton Mary, F, S.....17, lts 10, 11 and 12 e Wellington

17288 Ardiell C L, F.....pt 25 e Wellington

17498 Aitken Margaret, t, w.....n McClary Ave

17504 Allen Daniel, F.....pt 8 s McClary Ave

B

17259 Bernhardt George, F.....lts 1, 2 and 3 e Wellington

17297 Berry Ellen, F, W.....pt 10 w Wellington and other premises

17301 Beasley Elizabeth, F, W.....pts 11 and 12 w Wellington and other premises

17328 Bartlett Jane, F, S.....lt 5 e High

17390 Bayley M A, F.....pt 6 n Grand Ave

17480 Brown Thomas, F.....pt 8 s Grand Ave

17503 Buckingham Mrs, F, W.....pt 8 s McClary Ave

17573 Brighton Benjamin, F.....lt 20 s Emery and other premises

C

17210 Cathro Jane, F, W.....lt 3 and pt 4 n Front and other premises

17350 Colgrove Mrs, F, W.....pt 25 w Wellington

D

17254 Duncan George W, F.....lt 19 s Clark

17426 Dillon Walter, F.....30, pt 1 e Ridout

No. on Roll. Jurors

F

17351 Frank E. E., F, S.....w Wellington and other premises

17352 Frank A. C. F., F, S.....pt 25 w Wellington

17476 Ferguson John, F.....pt 8 s Grand Ave

17610 Ferguson Elizabeth, F, W..... .....208, pts 3 and 4 e Ridout

G

17260 Griffin Sarah, t, W.....lts 9, 10 and 11 n Watson

17372 Graham Joseph, F.....lts 4 and 5 s Maddiver Lane

17495 Gunn Wm. A., F..... .....pt 8 w High

H

17222 Hogan Mary, F, S, R C, S S,.....pt 7 n Front

17335 Harper Maria, F, W.....pt 3 e High and other premises

17383 Hardin Caroline, t, W.....pt 13 n Grand Ave

17418 Hunt Emma, F, W.....50, pt 3 e Ridout

17465 Hobbs W. R., F.....pt 5 s Grand Ave

K

17257 Knowles Sarah, t, W.....pt 18 e Wellington

L

17225 Lowe Francis, F.....pt 9 n Front

17361 Lepper Sarah, F, W.....pt 25 e High

17500 Lesner Bessie, F, W.....pt 8 s McClary Ave

No. on Roll. Jurors

M

17238 Merritt Mary, F, W.....pt 1 s Front

17294 Mackie Mary Ann, F, W.....pt 9 w Wellington

17458 Marshall Louisa, F, W.....lt B s Grand Ave

17529 Morehouse Jane, t, W.....pt 3 n Emery

P

17310 Prior Jane, F, W.....pt 14 w Wellington

R

17415 Russell George, F.....pt 3 s Carfrae

S

17221 Scahill Winifred, t, W, R C, s s.....pt 7 n Front

17262 Smith Ann, F, W, R C, s s.....lts 12, 13 and 14 n Watson

17312 Sturgeon Mary, F, W.....pt 14 w Wellington

17327 Sharkey Hugh, F, R C, s s.....lt 6 e High

17421 Sabine Harriet A, F, W.....46, pt 2 e Ridout

17545 Stevens Richard, F.....lts 26 to 33 n Emery and other premises

17546 Stevens Rowland, F.....lts 26 to 33 n Emery and other premises

17551 Scott William, t.....pt 5 e Ridout

T

17314 Thompson Mary Ann, F, W.....pt 14 w Wellington

No. on Roll.	Jurors	
	W	
17247	Wright Jane, F, w, R C, s s	pt 10, 11 and 12 e Wellington
17261	Webb Louisa, F, s	9, 10 and 11 n Watson
17380	Whetter Richard, F	9, 10 and 11 w High
17384	Wood R J, F	pt 13 n Grand Ave
17460	Wadsworth W R, F	lt A s Grand Ave

SIXTH WARD.

SECOND SUB-DIVISION.

BOUNDARY—The second polling sub-division of the Sixth Ward shall consist of that portion thereof lying between Ridout street South and the Wortley Road.

ABBREVIATIONS AFTER EACH NAME SIGNIFY AS FOLLOWS:—F, freeholder; t, tenant; i, income; R C, s s, Roman Catholic and supporter of Separate Schools; R C, p s, Roman Catholic and supporter of Public Schools; j, juror; m f, manhood franchise; w, widow; s, spinster.

PART 1.—Persons entitled to vote at both Municipal Elections and Elections to the Legislative Assembly:

No. on Roll. Jurors

A

17725 Aitken John, m f, t.....170, pt 12 n Bruce

Ackford Robert mf. t. 47 Craig

B

17635 Berry Robert, m f, F.....110, pt 8 e Wortley Rd

17654 j Boyden Frank M, m f, t.....57, pt 25 n Craig

17663 j Brockest John, m f, t.....43, pt 27 n Craig

17680 j Butler John C, m f, t.....25, pt 33 n Craig

17706 j Burns James, m f, F.....26, pts 36 and 73 s Craig

17715 Brenton Thomas, m f, F.....188, lt 7 n Bruce

17717 Burgess Cecil, m f, t.....186, lt 8 n Bruce

17775 Brazier William J, m f, F.....180, pt 4 e Wortley Rd

17786 j Baker W F, m f, t.....193, pt 1 s Bruce

Bartlett W.H. mf. t. 39 Garfield avenue

No. on Roll. Jurors

C

17676 j Copp William, m f, t.....29, pts 31 and 33 n Craig and other premises

17776 j Campbell John A, m f, F.....176, lt 3 e Wortley Rd

17777 Campbell George W, m f, F.....176, lt 3 e Wortley Rd

17803 Cave Alfred, m f, F.....22, lt 4 e Marley Place

17853 j Court William, m f, F.....324, lts 2 and 1 e Wortley Rd

Carpenter R. mf. T. 60 Craig

D

17670 j Davey T, G, m f, F.....33, pt 29 n Craig and other premises

17807 j Dillon, J. M., m f, t.....10, pt 2 e Marley Place

17834 Dunn Charles, m f, F.....45, pt 8 s Elmwood Ave

17836 Dunn Henry, m f, F.....141, lts 9 and 10 w Ridout

17866 Deacon George, m f, F.....23, lts 37 and 38 s Garfield Ave

17869 Duckett George, m f, F.....33, lt 40 s Garfield Ave

E

17656 j Edwards Charles, m f, t.....51, pt 25 n Craig

17707 j Elliott C H, m f, F.....20, lts 34 and 35 s Craig

17722 Eggett James, m f, t.....174, pt 11 n Bruce

17760 Evans Richard, m f, F.....171, pt 1 s Bruce

17778 Erwin George, m f, t.....174, pt 2 e Wortley Rd

17780 j Eardley William, m f, t.....170, pt 2 e Wortley Rd

17796 Emery, A. S., m f, F.....95, pts 4 and 5 w Ridout and other premises

No on Roll. Jurors.

F

17898 j Fox John, m f, F..... lt 19 w Ridout

17896 Fox George, m f, F.....lt 18 w Ridout

G

17667 j Gerry William, m f. F.....39, pts 27 and 28 n Craig and other premises

17793 Gillespie, George H, m f, t.....89, pt 3 w Ridout

Grigg William mf. T. 239 Wortley Rd.

H

17640 Haggith Abraham, m f, F.....124, pt 23 e Wortley Rd and other premises

17643 Hall William, m f, t.....132, pt 22 e Wortley Rd

17650 Hall Richard, m f, F.....67, pts 21 and 22, n Craig and other premises

17662 j Hedley Roger A., m f, t.....45, pt 26 n Craig

17729 j Hessel Frederick C., m f, t.....164, pt 13 n Bruce

17767 j Heath Frederick H., m f, F.....25, pt 5 w Marley Place

17770 j Hungerford, R, B., m f, F.....16, pt 6 n Elmwood Ave

17798 Harrison Franklin, m f, F.....99, pts 5 and 6 w Ridout

17849 Hickson George, m f, t.....28, lts 29, 30, 31 and 32 n Garfield Ave

17856 Harvey George, m f, t.....pts 4 and 3 e Wortley Rd

17891 j Hennessey Robert J, m f, F.....lts 9 and 10 s West Ave

I

Irwin George mf. T. 174 Wortley Rd.

J

17839 Jenkins John, m f, t.....pt 5 w Ridout

17854 Jex William, sr. m f, t.....pts 4 and 3 e Wortley Rd

17878 Judd Joseph C, m f, F.....lts 20 and 21 w Ridout

No. on Roll. Jurors

K

17629 j Keyes John W, m f, t.....32, pt 8 e Wortley Rd

17750 Kalus Augustus, m f, t.....163, pt 1 s Bruce

17847 Kenneally John, m f, F.....42, lts 26 and 27 n Garfield Ave

L

17636 Legg Archibald, m f, F.....114, pt 8 e Wortley Rd

17642 Landon Harry E, m f, t.....128, pt 22 e Wortley Rd

17652 Lindsay George D, m f, t.....61, pt 24 n Craig

17655 j Lindsay Walter, m f, t.....53, pt 25 n Craig

17761 Lucas Alonzo, m f, F.....173, pts 1 and 2 s Bruce

17762 Lewis Albert, m f, F.....11, pt 3 w Marley Place

17774 j Leverton E, m f, t.....182, pt 4 e Wortley Rd

M

17630 Morton Charles, m f, F.....36, pt 8 e Wortley Rd

17671 j Marshall H F, m f, t.....31, pt 30 n Craig

17694 Mustill John, m f, F.....48, lt 41 s Craig

17712 j Munro Samuel, m f, F.....59, lt 4 w Ridout

17713 Mills David Hon, m f, F.....65, lts 5 and 6 w Ridout

17718 j Maddiford William, m f, t.....182, lt 9 n Bruce and other premises

17723 Marriott Alfred, m f, t.....172, pt 11 n Bruce

17831 Moore J P, m f, t.....45, pt 7 s Elmwood Ave

17832 Moore William, m f, t.....45, pt 7 s Elmwood Ave

17842 Meredith R M, m f, F....lts 3 and 4 w Ridout and other premises

17859 j Moore John S, m f, F, R C, s s...328, lts 4, 5 and 6 e Wortley Rd

No. on Roll. Jurors

Mc

17701 McCrimmon Donald, m f, t.....34, pt 38 s Craig

17763 j McLeod William, m f, F.....15, pt 3 w Marley Place

17779 McKenzie Herbert, m f, t.....172, pt 2 e Wortley Rd

17795 j McGill Peter, m f, F .....91, pt 4 w Ridout

17800 j McElheran R M, n .....36, pts 5 and 6 e Marley Place and other premises

17801 McElheran William, m f, t.....36, pts 5 and 6 e Marley Place

17812 McKenzie Phillip, m f, F.....lts 7 to 12 e Wortley Rd and other premises

17900 j McFall Robert, m f, F.....pt 2 w Ridout

McKenzie Edward Mf.F. Lot 5 Ridout

N

17727 Nugent Ernest, m f, F.....168, pt 12 n Bruce and other premises

17728 j Northy Henry, m f, F.....166, pt 13 n Bruce and other premises

17788 Nelles H H, m f, F.....79, pt 1 w Ridout

O

17648 Orme Almer R, m f, t.....69, pt 21 n Craig

17789 j O'Sullivan Martin, m f, F, R C, s s.....83, pt 2 w Ridout and other premises

P

17637 Packham William, m f, F, R C, s s.....116, pt 8 e Wortley Rd

17678 Peto Henry, m f, t.....27, pt 32 n Craig

17682 Parke E J, m f, F.....pt 1 w Ridout and other premises

17683 Parke Edward D, m f, F.....pt 1 w Ridout

17768 Pope John, m f, F.....pt 6 n Elmwood Ave

17784 j Parish George, m f, F.....191, pt 1 s Bruce

No. on Roll. Jurors

Q

17695 j Quick Robert, m f, F.....42, lt 40 s Craig and other premises

R

17645 j Robinson T H, m f, t.....142, pt 21 e Wortley Rd

17651 Riley William, m f, t.....65, pts 21 and 22 n Craig

17702 j Rae Henry, m f, t.....32, pts 37 and 38 s Craig

17772 j Reynolds Richard, m f, F.....186, pt 5 e Wortley Rd

S

17661 Street George A, m f, t.....45, pt 26 n Craig

17666 Stevenson James, m f, t.....41, pts 27 and 28 n Craig

17681 Somerville George A, m f, F.....pt 1 w Ridout

17685 Shaw George, m f, F.....pt 20 e Wortley Rd and other premises

17689 j Shaw John M, m f, F.....62, pts 19 and 20 s Craig

17721 j Shaw James, m f, t.....176, pt 10 n Bruce and other premises

17771 j Smith E B, m f, F.....pt 6, e Wortley Rd

17852 j Spettigue Thomas, m f, F.....lts 33 and 34 n Garfield Ave

T

17720 j Tune Alfred, m f, t.....178, pt 10 n Bruce

17757 Taylor George, m f, t.....169, pt 1 s Bruce

17844 j Tanner William A, m f, t.....163, pt 24 w Ridout

No. on Roll. Jurors

U

17673 Underhill John, m f, t.....31, pt 30 n Craig

W

17641 j Widdowson Samuel, m f, t.....126, pt 22 e Wortley Rd

17660 j West William, m f, F.....47, pt 26 n Craig and other premises

17691 j Westman Alfred, m f, F.....58, lt 43 s Craig

17692 Woolway Gilbert, m f, t.....50, pt 42 s Craig

17698 Wright Edward, m f, F.....40, lt 39 s Craig

17704 Ward John, m f, t.....30, pt 37 s Craig

17708 Wheaton Adam, m f, t.....51, lt 2 w Ridout

17716 Walker William, m f, t.....188 n Bruce

17726 West Henry, m f, F.....170, pt 12 n Bruce and other premises

17748 j Watson Thomas, m f, F.....159, pt 1 s Bruce and other premises

17749 Welker Washington, m f, t.....161, pt 1 s Bruce

17755 Widden Herbert, m f, F.....169, pt 1 s Bruce

17764 Widden John, m f, t.....17, pt 3 w Marley Place

17765 Wall Henry, m f, F.....21, pt 4 w Marley Place and other premises

17873 Westland Edward J, m f, F.....45, pt 23 s Garfield Ave

17874 j Westland William A, m f, F.....167, pt 23 w Ridout and other premises

17880 j Westland Leonard G, m f, t.....lts 45 and 46 n West Ave

Wiles John W. Mf. F. 33 Garfield avenue

Y

17628 j Yeo N F, m f, F.....28, pt 8 e Wortley Rd and other premises

Yuker Wm G. Mf. F. 66 Craig

P[illegible].—Persons entitled to vote at Municipal Elections only:

No. on Roll. Jurors

B

17639 Brummitt Matilda, t, w.....122, pt 23 e Wortley Rd

17846 Bright Selina, F, w.....163, pt 24 w Ridout

17865 Burke Martin, F, R C, s s.....lts 35 and 36 s Garfield Ave

17863 Bartlett Walter, F.....29, lt 39 s Garfield Ave

C

17731 Clark Christina, F, w.....158, pt 15 n Bruce

17764½ Cutler George, F .....17, pt 3 w Marley Place

D

17677 Davey Sarah, F, w.....29, pts 31 and 32 n Craig

17790 Dunnett Isabel, t, s.....85, pt 2 w Ridout

17791 Dunnett Jessie, t, s.....85, pt 2 w Ridout

17792 Dunnett Mina, t, s.....85, pt 2 w Ridout

F

17877 Ferguson Duncan, F.....lts 21 and 22 w Ridout

G

17709 Gunn George C, F.....51, lt 2 w Ridout

17759 Gilmore John, F.....169, pt 1 s Bruce

No. on Roll. Jurors

H

17808 Halle Wallace, F.....10, lt 2 e Marley Place

J

17733 James T H, t.....160, pt 15 e Wortley Rd

K

17717½ Killene John, F, R C, s s.....186, lt 8 n Bruce

L

17753 Leclear Sophronia, F, W.....165, pt 1 s Bruce

M

17719 Maddiford Annie, F, W.....182, lt 9 n Bruce

17751 Mills David, F.....163, pt 1 s Bruce

17802 Mitchell Agnes, F, S .....36, pts 5 and 6 e Marley Place

17805 Moore Amelia, F.....16, lt 3 e Marley Place and other premises

~~17841 Meredith T G, t.....lts 3 and 4 w Ridout~~

Mc

17794 McKillop J B, F.....89, pt 3 w Ridout and other premises

N

17711 Nelles John A, F.....55, lt 3 w Ridout

No. on Roll. Jurors

P

17693 Priestley Jane, F, W.....50, pt 42 s Craig

17693½ Partridge Thomas, F.....50, pt 42 s Craig

R

17756 Roe Ann, F, W.....167, pt 1 s Bruce

17782 Robinson Elizabeth, F, S.....183, pt 1 s Bruce

17890 Robinson Alfred, F.....lts 7 and 8 e Wortley Rd

S

17692½ Smith Blanche, F, S.....50, pt 42 s Craig

17724 Scott Robert, F.....172, pt 11 n Bruce

17851 Smith John C, F.....28, 29, 30, 31 and 32 n Garfield Ave

17881 Stevenson James, F.....lts 45 and 46 n West Ave

W

17653 Whitehead Constance, F, W.....61, pt 24 n Graig

17700 Westland Mary Z, F, W.....36, pt 38 s Craig and other premises

17703 Westland Eliza M., F, S.....32, pts 37 and 38 s Craig

17705 Ward Dora, F, W.....30, pt 37 s Craig

17737 Westland William, F.....156, pt 15 e Wortley Rd and other premises

17745 Wright Catherine, t, S.....138, pt 19 e Wortley Rd

17787 Wilson Charles, F.....193, pt 1 s Bruce

SIXTH WARD.

THIRD SUB-DIVISION.

BOUNDARY—The third polling sub-division of the Sixth Ward shall consist of that portion thereof bounded on the north by Stanley street, on the east by the Wortley Road, on the south by Bruce street, and on the west by the Wharncliffe Highway.

ABBREVIATIONS AFTER EACH NAME SIGNIFY AS FOLLOWS:—F, freeholder; t, tenant; i, income; R C, s s, Roman Catholic and supporter of Separate Schools; R C, p s, Roman Catholic and supporter of Public Schools; j, juror; m f, manhood franchise; w, widow; s, spinster.

PART 1.—Persons entitled to vote at both Municipal Elections and Elections to the Legislative Assembly:

No. on Roll.	Jurors.	
		A
18207		Abram William, m f, F.....64, lt 107 n Askin
18210	j	Abraham Robert, m f, F.....60, pts 106 and 105 n Askin and other premises
18297	j	Adams Meade, m f, t.....65, lt 43 s Askin
18312		Alldis James, m f, t.....88, pt 25 n Bruce
		B
17909		Bartlett Walter A, m f, t.....86, pt 16 s Stanley
17923	j	Blanshard James, m f, t.....66, pt 14 s Stanley
17927		Blackwell R J, m f, F.....62, pt 13 s Stanley
18036		Barnes Charles, m f, t.....16, lt 9 n Euclid Ave
18086	j	Bluethner Arthur, m f, t.....64, lt 7 e Wharncliffe
18093		Betts Henry, m f, t.....13, lt 32 s Euclid Ave and other premises

No. on Roll.	Jurors	
18110		Brown W J, m f, t.....59, pt 21 s Euclid Ave
18140	j	Boake John H, m f, F.....72, lt 12 n Byron Ave
18200	j	Bonser George, m f, F.....84, pt 112 n Askin and other premises
18220	j	Booker Alfred A, m f, t.....95, lt 119 s Byron Ave
18249		Bruskey Frank A, m f, t.....88, pt 113 n Askin
18251		Bricklin Andrew, m f, t, R C, s s.....10, lt 119 e Teresa
18351		Bruce William, m f, F.....156, lt 67 e Wharncliffe

Baker Elmer O. mf. T. 48 Euclid avenue

C

18033		Clark John, m f, F.....24, lt 11 n Euclid Ave
18081		Clement Walton, m f, t.....14, pt 22 n Victor
~~18105~~	~~j~~	~~Calhoun James, m f, F.....37, lt 26 s Euclid Ave~~
18118		Churchill George, m f, t.....40, lt 26 n Byron Ave
18159		Colwell Andrew, m f, t.....7, pts 86 and 85 w Cynthia
18202		Cook Samuel T, m f, t.....80, pt 110 n Askin
18214		Carson John, m f, t.....50, lt 103 n Askin
18218	j	Cottam Bart, m f, F.....40, pt 101 n Askin and other premises
18224	j	Cooper Arthur, m f, t.....99 pt 121 s Byron Ave
18246	j	Cahill Thomas, m f, t.....94, pt 114 n Askin
18255		Carley George, m f, t.....97, pt 22 s Askin
18266		Cahill Joseph, m f, F.....145, lt 3 w Wortley Rd
18269		Clark W J, m f, F.....153, lt 1 w Wortley Rd
18270		Campbell Duncan, m f, F.....132, lt 6 n Bruce

Copp Thomas mf. T. 44 pt 36 n. Bruce
Caldwell Charles T, mf. T. 37 Euclid avenue

D

17906		Davis William, m f, t.....98, pt 17 s Stanley
17911		Darville Frank, m f, t.....84, pt 16 s Stanley

No. on Roll.	Jurors	
17916	j	Dunn James, m f, F.....78, pt 15 s Stanley
17945		Dufton John, m f, t.....26, pt 4 s Stanley
18062		Davis William, m f, t.....27, lt 14 s Victor
18095		Dunn George F, m f, t.....15, pt 32 s Euclid Ave
18219		Dicknoether John M., m f, F, R C, s s.....38, lt 100 n Askin
18233		Davis Evans, m f, t.....119, lt 126 w Wortley Rd
18259		Dicey Richard, m f, t.....109, pt 19 s Askin
18293		Davis Amos W., m f, F .....53, pt 46 s Askin
18302		Dudley W J, m f, t, R C, s s.....81, pt 39 s Askin
13323	j	Dunn Richard, m f, F.....56, lt 34 n Bruce

Dunn Stephen m f. 7. 25 - pt 83 + 84 Byron Ave

E

17981	j	Evans Llewellyn, m f, t.....pt 17 s Beaconsfield Ave
18104		Evans Henry, m f, F.....33, lt 27 s Euclid Ave
18158	j	Elliott William, m f, t.....33, pt 86 s Byron Ave and other premises
18191	j	Elliott Gibb, m f, t.....69, lt 95 s Byron Ave
18248		Ewart Samuel, m f, t.....90, pt 113 n Askin
18254	j	Elliott William, m f, F.....93, pts 23 and 22 s Askin

F

17908	j	Foster Walter, m f, F.....88, pt 16 s Stanley
17935		Finch Silas, m f, t.....44, pt 8 s Stanley
18096		Fisher Charles, m f, F.....17, pt 31 s Euclid Ave
1 205		Foreman James, m f, F.....70, lt 108 n Askin
18263		Ferguson Robert, m f, t.....141, lt 4 and pt 5 w Wortley Rd
18321		Farr Joseph, m f, F.....62, pt 32 n Bruce and other premises
18336	j	Ferguson Alexander, m f, F.....27, lt 59 s Askin

No. on Roll. Jurors

G

17937 Green Cornelius, m f, F.....42, pt 8 s Stanley and other premises

18050 j Griffin Henry, m f, t.....3, pt 3 and 4 s Victor

18061 Gleed Charles, m f, F.....25, lt 13 s Victor

18102 Garside Joseph, m f, F.....27, pt 29 s Euclid Ave

18117 j Graham Neil J., m f, F.....44, lt 25 n Byron Ave

~~18149 j Grigg William, m f, t.....1, pt 73 and 74 s Byron Ave~~

18168 j Guillott William, m f, F.....26, pt 78 and 77 n Askin

18186 j Gould Andrew, m f, t.....61, lt 92 s Byron Ave

18199 Gunther Alfred, m f, t.....86, pt 112 n Askin

18227 Glass Charles T., m f, t.....103, lt 122 s Byron Ave

18235 j Green W. F., m f, F.....123, pt 125 and 124 w Wortley Rd

18250 Gould E. W., m f, t.....12, pt 113 and 114 e Teresa

18256 j Griffiths Thomas, m f, F.....99, lt 21 s Askin

18320 j Grigg James, m f, F.....66, lt 31 n Bruce

H

17918 j Heighway Alfred, m f, F.....76, pt 15 s Stanley

17943 j Hall Charles, m f, t.....28, pt 5 s Stanley

18004 j Hunt Charles B., m f, t.....lt 1 w Wortley Rd

18012 Halliday Ira, m f, t.....76, lt 20 n Euclid Ave

18028 Harris Richard, m f, t.....36, lt 14, n Euclid Ave

18054 Hodgins John, m f, F.....9, pt 4 s Victor

18073 j Hicks J. F., m f, F.....34, pt 27 n Victor and other premises

18077 j Holmes Richard, m f, t.....22, lt 24 n Victor

18137 j Healy H. W., m f, t.....80, lt 10 n Byron Ave

18139 j Hilliard Thomas, m f, F.....76, lt 11 n Byron Ave

18146 j Hartnell Thomas J., m f, F.....64, lt 15 n Byron Ave

No. on Roll. Jurors

18201 Hobbs Richard, m f, t.....82, pt 111 n Askin

18222 Hart James, m f, t.....97, lt 120 s Byron Ave

18305 j Hunter William, m f, F.....87, pt 38 s Askin and other premises

18311 Henry Joseph, m f, t.....90, pt 25 n Bruce

18326 Huff Arthur D., m f, t.....44, pt 36 n Bruce

I

18023 Irwin Anthony, m f, F.....50, pt 17 n Euclid Ave

18240 Irwin John, m f, t.....112, pts 123 and 124 n Askin

J

18009 Johnston W W, m f, F.....88, lt 6 n Byron Ave

18070 Jackson George, m f, t.....38, pt 32 n Victor

18216 j Justin John, m f, F.....46, lt 102 n Askin

18257 Janes William, m f, F.....103, lt 20 s Askin and other premises

18292 j Jones Thomas, m f, t.....49, lt 47 s Askin

18300 j Johnston Nelson, m f, F.....75, lt 41 s Askin

18322 Jackson, Ralph, m f, t.....60, lt 33 n Bruce

18334 Johnston James W, m f, t.....23, lt 60 s Askin

K

17919 j Keene Charles E, m f, F.....74, pt 15 s Stanley and other premises

18079 Kettlewell George H, m f, t.....18, pt 23 n Victor

18145 j Kennedy William, m f, F.....66, lt 14 n Byron Ave

18162 j Kilbourne Harvey, m f, F.....34, pts 79 and 80 n Askin and other premises

No. on Roll.	Jurors	
18236	j	Kemp Arthur, m f, t.....127, pts 123 and 124 w Wortley Rd
18237		Kemp Robert, m f, t.....127, pts 123 and 124 w Wortley Rd
18277		Kelley William, m f, F.....118, lt 10 n Bruce

L

18060		Land Horace F, m f, F.....21, lt 12 s Victor
18123		Lamb James, m f, F.....22, lt 35 n Byron Ave
18142		Legate Miles Y, m f, t.....70, pt 13 n Byron and other premises
18242	j	Landon William, m f, t.....108, pt 118 n Askin

M

17933		Munson Albert B, m f, F.....48, pt 9 s Stanley
17950	j	Moore John H, m f, t.....14, pts 1 and 2 s Stanley
18082		Maybank John, m f, t.....12, pt 22 n Victor
18174	j	Morrison R B, m f, t.....41, lt 17 s Byron Ave
18204		Mann Mark, m f, F.....76, lt 109 n Askin
18286		Murdy John, m f, t.....40, pts 15 and 16 e Teresa
18290		Millar Alfred E, m f, f.....45, pt 48 s Askin and other premises
18310		Moisse Joseph, m f, F, R C, s s.....33, pts 25 and 26 w Teresa and other premises
18313		Morehouse Thomas, m f, t.....86, pt 26 n Bruce
18318	j	Mitchell George P, m f, F.....74, lt 29 n Bruce
18337	j	Miller George W, m f, t.....31, lt 58 s Askin
18339		Millson Albert, m f, F.....35, lt 57 s Askin

No. on Roll. Jurors

Mc

17948 McDermid N I, m f, t.....20, pt 3 s Stanley

17953 j McIntosh John, m f, t.....13½, pt A w Wortley Rd

18017 j McKay Ellis, m f, F.....62, pt 16 n Euclid Ave and other premises

18018 McPherson Robert, m f, t.....60, pt 16 n Euclid Ave

18019 j McPherson R B, m f, t.....60, pt 16 n Euclid Ave

18024 McKinnon James, m f, t..... Victor St ~~43, pt 16 n Euclid Ave~~

18076 McLaren James W, m f, F... .....lts 25 and 26 n Victor

18116 j McCallum Andrew, m f, F.....46, lt 24 n Byron Ave

18127 McAuley James, m f, F, R C, p s.....118, pt 1 e Wharncliffe

18133 j McAlpine Archibald, m f, F.....86, lt 7 n Byron Ave

18143 j McCallum John W, m f, t.....68, pt 13 n Byron Ave

18155 McKay Elson, m f, F....23, pt 83 s Byron Ave and other premises

18165 McGregor Charles, m f, t.....30, pts 79 and 80 n Askin

18193 j McDermid E B, m f, t.....71, pt 96 s Byron Ave

18212 McCoy William, m f, t.....56, lt 164 n Askin

18217 j McDermid John K, m f, t .....42, pt 101 n Askin

18279 McIntosh James, m f, t.....100, lt 12 n Bruce

McKinley J. M.f. 4. 30 Askin

N

17939 j Nash B J, m f, F.....34, lt 6 s Stanley

17946 Nutthall Robert, m f, t.....24, pt 4 s Stanley

18026 j Nicholls John A, m f, F.....46, lt 16 n Euclid Ave and other premises

18027 Noyes James, m f, t.....40, lt 15 n Euclid Ave

18111 j Nichols Anson B, m f, t.....60, pt 21 n Byron Ave

18121 j North Robert, m f, F.....28, lt 36 n Byron Ave

No. on Roll. Jurors

O

18124 O'Donell James, m f, F, R C, s s.....18, lt 34 n Byron Ave

18135 Ogden James, m f, t.....84, pt 8 n Byron Ave

P

17913 j Pethick Thomas, m f, t.....82, pt 16 s Stanley

17914 Pethick Edwin, m f, t.....80, pt 16 s Stanley

17934 Perry Charles E, m f, F.....46, pt 9 s Stanley

17963 j Peacock William, m f, F.....lt 22 n Beaconsfield Ave

18021 Park John, m f, t.....58, lt 19 n Euclid Ave

18034 Parkin George, m f, t.....20, lt 10 n Euclid Ave

18038 Patrick David, m f, F....12, lt 8 n Euclid Ave and other premises

18100 Pestill Arthur W. m f, t.....21, lt 30 s Euclid Ave

18119 j Pritchett E H, m f, F....34, lt 38 n Byron Ave and other premises

18157 j Pritchett John G, m f, F.....29, lt 85 s Byron Ave and other premises

18230 Piper John M, m f, F.....117, lt 127 w Wortley Rd and other premises

18289 Peenie Charles, m f, t.....43, lt 49 s Askin

18298 Palmer Robert, m f, t.....71, lt 42 s Askin

18301 j Paisley Henry, m f, F.....79, lt 40 s Askin

18330 Pope W F, m f, t.....19, pt 62 s Askin

Q

18101 Quick William, m f, t.....25, pt 29 s Euclid Ave

No. on Roll. Jurors

R

17928 j Rowntree George, m f, F.....60, pt 13 s Stanley and other premises

17949 j Richter John G, m f, t.....18, pts 3 and 2 s Stanley

17955 Routledge John, m f, t.....19, pts 1 and 2 w Wortley Rd

17982 j Reynolds Harry, m f, t.....pt 17 s Beaconsfield Ave

18122 Russell George, m f, t.....28, lt 36 n Byron Ave

18211 Reid Edward, m f, t.....58, pt 105 n Askin

18244 Raison Robert, m f, t.....102, lt 116 n Askin

18245 Robertson George, m f, F.....96, lt 115 n Askin and other premises

18268 j Rowat Gavin, m f, F.....149, lt 2 w Wortley Rd

18274 j Read John T, m f, F.....124, lt 8 n Bruce

18278 Ray Thomas, m f, F.....114, lt 11 n Bruce

18316 Rudd John, m f, t.....82, lts 27 and 28 n Bruce

18324 Ray Alfred, m f, F.....50, lt 35 n Bruce

18329 Roberts Joseph, m f, F.....154, lt 68 e Wharncliffe and other premises

S

17907 Smith David, m f, F.....90, pt 17 s Stanley

17938 j Sherlock J F, m f, F.....36, lt 7 s Stanley

17962 j Shannon William, m f, F.....lt 21 n Beaconsfield Ave

18001 j Smith A M, m f, F.....pt 5 w Wortley Rd

18002 Smith Walter, m f, F.....pt 5 w Wortley Rd

18047 j Smith Charles A, m f, t.....90, lt 7 e Wharncliffe

18052 Simms William, m f, t.....5, pts 3 and 4 s Victor

18074 j Squires Isaac, m f, t.....32, pt 27 n Victor

18109 Smith James, m f, F....55, lt 22 s Euclid Ave and other premises

18128 Stinson William J, m f, F.....114, lt 2 e Wharncliffe

No. on Roll.	Jurors	
18134		Smith Richard, m f, F....84, lt 8 n Byron Ave and other premises
18179		Saddler William, m f, t.....49, pt 89 s Byron Ave
18182	j	Sutton John H, m f, F.....51, lt 90 s Byron Ave
18189		Stuart J G, m f, t.....65, lts 93 and 94 s Byron Ave
18209	j	Smith R B, m f, t.....62, pt 106 n Askin
18226	j	Southam Harold W, m f, t.....101, pt 121 s Byron Ave
18258		Storie Henry, m f, t.....107, pt 19 s Askin
18291	j	Sippi Arthur, m f, t.....47, pt 48 s Askin
18295		Short Job, m f, t.....57, lt 45 s Askin
18340		Swartz Joseph, m f, F.....51 w Cynthia

T

18084½		Taylor T H, m f, F.....68, lt 6 e Wharncliffe and other premises
18151		Todd John, m f, t.....7, pts 73 and 74 s Byron Ave
18167	j	Turner Ernest, m f, t.....28, pts 79 and 80 n Askin
~~18171~~		~~Talbot Harry E, m f, F.....150, lt 70 e Wharncliffe~~
18188	j	Thomas William, m f, F.....63, lt 93 s Byron Ave and other premises
18319		Thompson Henry, m f, F.....68, lt 30 n Bruce
18328		Taylor James, m f, F.....42, pt 37 n Bruce
18332		Thomas David, m f, F.....21, pts 62 and 61 s Askin

V

18150	j	Vanstone Joseph H, m f, t.....3, pts 73 and 74 s Byron Ave
18282	j	Vernon Joseph, m f, t.....98, pt 13 n Bruce

No. on Roll. Jurors

W

17925 j Weston William H, m f, F.....64, pt 13 s Stanley

17929 j Winlow George C F, m f, t.....58, pt 12 s Stanley

17932 Wilson James D, m f, F.....50, lt 10 s Stanley

17959 j Westervelt James, m f, F.....23, pt 2 w Wortley Rd

18007 j White Arthur W, m f, F.....pts 3 and 4 w Wortley Rd

18055 Willox William, m f, t.....11, pt 9 s Victor

18085 j Whittaker Ellis W, m f, t.....68, lt 6 e Wharncliffe Rd

18112 j Wellman William E, m f, t.....56, pt 22 n Byron Ave

18125 Walsh James, m f, F, R C, p s.....16, 33 n Byron Ave

18132 Windell William, m f, t.....86, pt 9 s Euclid Ave

18184 Wallace Alex R, m f, t.....55, lt 91 s Byron Ave

18288 j Webber Joseph, m f, t.....39, lt 50 s Askin

18346 Woods Samuel H, m f, F.....168, lt 63 e Wharncliffe Rd

Y

~~17920 Yee W D, m f, t.....70, pt 15 s Stanley~~

PART 2.—Persons entitled to vote at Municipal Elections only:

No. on Roll. Jurors

B

17983 Baker W A, F.....lt 17 s Beaconsfield

18000 Beattie V E, F, W.....pt 5 w Wortley Rd and other premises

18035 Brimblecombe David, F.....20, lt 10 n Euclid Ave

18048 Bryant Rachael, t, s.....86, lts 1 and 2 e Wharncliffe

18094 Betts George, F.....13, lt 32 s Euclid Ave

18115 Beattie Ann, F, W.....50, pt 23 n Byron Ave

18228 Biddulph Selina E, F, S.....113, lt 128 w Wortley Rd

18229 Biddulph Amelia M, F, S.....113, lt 128 w Wortley Rd

18275 Bryant Sarah J, F, S.....122, lt 9 n Bruce

18276 Bryant Carrie D, F, S.....122, lt 9 n Bruce

C

18037 Curtis Harriet, F, W.....16, lt 9 n Euclid Ave

18053 Cawrse John, F.....5, lts 3 and 4 s Victor and other premises

18056 Cassidy Jane, F, W.....11, pt 9 s Victor

18221 Constable John G, F.....95, lt 119 s Byron Ave

~~18327 Copp Thomas, F.....44, pt 36 n Bruce~~

Calhoun James F. 37 Lot 26 Euclid ave

D

17940 Dunn Jennie, t, s.....34½, pt 5 s Stanley

18156 Dunn Catherine, F, S.....25, pts 84 and 83 s Byron Ave

18185 Drayton Henry, F.....55, lt 91 s Byron Ave

18338 Dale Agnes, F, W.....31, lt 58 s Askin

No on Roll. Jurors

E

18090 Evans Amelia, t, w.....100, pt 4 e Wharncliffe

18192 Elliott Mary, F, w.....69, lt 95 s Byron Ave

F

18078 Fear Sarah A, F, w.....22, lt 24 n Victor and other premises

18144 Fitzgerald F A, F.....68, pt 13 n Byron Ave

18145 Fallows Joseph, F.....68, pt 13 n Byron Ave

18280 Friend John, F.....100, lt 12 n Bruce and other premises

G

18195 Gauld Annie, F, w.....pts 96, 97, 98 and 99 s Byron Ave

18273 Greenwood Richard, F.....130, lt 7 n Bruce

18283 Greenwood William, F.....98, pt 13 n Bruce and other premises

18296 Griffiths Polly, F, w.....61, lt 44 s Askin

H

17951 Heaman John, F....14, pts 1 and 2 s Stanley and other premises

17956 Howell Elizabeth, F, w.....19, pts 1 and 2 w Wortley Rd

18031 Holborn Lavina A , F, w.....32, pt 13 n Euclid Ave

18303 Hunter Edward, F.....81, pt 39 s Askin

18317 Hoskins Mrs. Gilbert, F, w.....82, lts 27 and 28 n Bruce

J

18013 Justin Robert, F.....76, lt 20 n Euclid Ave

18022 Justin Annie, F, w.....54, lt 18 n Euclid Ave

No. on Roll. Jurors

18090 Jarvis Julia, F, w.....100, pt 4 e Wharncliffe Rd

K

18091 Kompass Johanna, F, w.....11, pt 4 s Euclid Ave

18265 Kent M J, F.....141, lts 4 and pt 5 w Wortley Rd and other premises

L

18136 Lee Mary, F, w.....82, lt 9 n Byron Ave

18272 Locke Ellen, t, w.....130, lt 7 n Bruce

Latta Eliza F. W. 150 Lot 70 Wharncliffe

M

17931 Matheson Catherine, F, w.....54, lt 11 s Stanley

17985 Macbeth Talbot, F.....lts 16 and 19 s Beaconsfield Ave

18059 Meston Malcolm, F.....lts 10 and 11 s Victor

18114 Moore Elsie S, F, s.....54, pt 22 n Byron Ave

18120 Milne Mary, F, w.....30, lt 37 n Byron Ave

18175 Milne John, F.....41, 17 s Byron Ave

18180 Mair Andrew, F.....47, pt 89 s Byron Ave

18194 Maso[illegible], F.....71, pt 96 s Byron Ave

18262 Mason Elizabeth, F, w.....135, pts 5 and 6 w Wortley Rd

18315 Moisse William, F, R C, s s.....86, pt 26 n Bruce and other premises

Mc

17999 McKinnon John, F.....lts 1, 2 and 3 w Wortley Rd and other premises

No. on Roll. Jurors

18005 McLennan D H, F.....lt 1 w Wortley Rd and other premises

18064 McIntosh Annie, F, w.....41, lt 15, 16 and 17 s Victor and other premises

18176 McAlpine Mary, F, w.....43, pt 88 s Byron Ave

18213 McCoy Eliza, F, w.....56, lt 104 n Askin

18215 McMullen Thomas, F.....50, lt 103 n Askin and other premises

18243 McIntyre Catherine, F, w.....106, lt 117 n Askin and other premises

18247 McKenzie Catherine, t, w.....92, pt 114 n Askin

18325 McFarland Olive, t, w.....46, pt 36 n Bruce

N

18335 Nixon Sophronia, F, w.....23, 60 s Askin

P

17915 Pethick Elizabeth, F, w....80, lt 16 s Stanley and other premises

18088 Patterson Ellen, t, s.....19, pt 31 s Euclid Ave

18160 Powell E J, F.....7, pts 86 and 85 w Cynthia and other premises

R

18138 Rau Ernest, F.....80, lt 10 n Byron Ave

18284 Rich Mrs Robert, t, w.....96, pt 13 n Bruce

18331 Rutherford James, F.....19, pt 62 s Askin

S

17930 Seabrook Susannah, F, s.....58, pt 12 s Stanley

18003 Smith Mary, F, w.....pt 5 w Wortley Rd and other premises

No. on Roll.	Jurors	
18029	Shaw Margaret, t, s	34, pt 13 n Euclid Ave
18030	Spence David, F	34, pt 13 n Euclid Ave
18032	Schram Jane, F, w	28, lt 12 n Euclid Ave and other premises
~~18041~~	~~Summers Henrietta, F, w~~	~~96, pt 6 s Wharncliffe~~
18063	Smith William, F, R C, s s	27, lt 14 s Victor
18099	Stockwell Wesley, F	19, pt 31 s Euclid Ave
18350	Shanley Charles J N, F	lts 53 and 56 n Bruce

T

17921	Taylor F G, t, w	68, pt 15 s Stanley
17954	Tytler Margaret, F, w	13, pt A s Stanley and other premises
18187	Thomas Annie, F, w	61, lt 92 s Bryon Ave

W

18225	Westcott Thomas, F	99, pt 121 s Byron Ave

SIXTH WARD.

FOURTH SUB-DIVISION.

BOUNDARY—The fourth polling sub-division of the Sixth Ward shall consist of that portion thereof bounded on the north by Bruce street, on the east by the Wortley Road, on the south by the southern limit of the said Ward, and on the west by the Wharncliffe Highway.

ABBREVIATIONS AFTER EACH NAME SIGNIFY AS FOLLOWS:—F, freeholder; t, tenant; i, income; R C, s s, Roman Catholic and supporter of Separate Schools; R C, p s, Roman Catholic and supporter of Public Schools; j, juror; m f, manhood franchise; w, widow; s, spinster.

PART 1.—Persons entitled to vote at both Municipal Elections and Elections to the Legislative Assembly:

No. on Roll. Jurors

A

18452 Alexander Thomas, m f, F.....113, lts 9 and 10 s Bruce

18878 j Anderson James, m f, t.....169, lt 8 s Briscoe

B

18405 Baker R H, m f, F.....39, pt 20 s Bruce

18412 j Balkwill John A, m f, F.....59, pt 16 s Bruce

18441 Burgess James, m f, F.....79, lt 3 s Bruce

18467 Barker F F, m f, t.....90, lt 17 n Elmwood Ave

18516 j Biggs J J, m f, F.....18, pt 13 e Cathcart

18556 Bartlett P H, m f, t.....83, lt 3 s Elmwood Ave

18559 Bond Ion V, m f, F.....89, lt 5 s Elmwood Ave

18604 j Burden Henry, m f, F.....154, lt 14 n Tecumseh Ave

No. on Roll.	Jurors	
18706	j	Boston Alexander, m f, t.....149, lt 27 s Tecumseh Ave
18712		Borland William, m f, F.....165, lt 31 s Tecumseh Ave
18735		Burwell Beverley, m f, t.....lts 15 and 16 n Briscoe
18757		Bodine Marshall, m f, t.....100, lt 8 n Briscoe
18806		Bowley Frederick, m f, t.....31, pt 7 s Briscoe
~~18874~~		~~Baker Elmer, m f, t.....151, lt 12 s Briscoe and other premises~~
18926		Boyd Gowan, m f, F.....162, lts 30 and 31 n Wreay

C

18451		Connors James, m f, F.....103, lt 8 s Bruce
18461		Cahill James W, m f, F.....104, pts 13 and 14 n Elmwood Ave
18484		Clayton Charles, m f, F.....123, pt 1 s Bruce
18485		Clayton James, m f, F.....123, pt 1 s Bruce and other premises
18488		Cuthbertson William, m f, t.....127, pt 2 s Bruce
18506	j	Cameron Donald, m f, F.....138, pts 8 and 9 n Elmwood Ave
18541		Clements Edward, m f, F.....152, lt 11 n Duchess Ave and other premises
18542		Courtney William J, m f, t.....144, lt 12 n Duchess
18560		Cameron E R, m f, F.....103, lt 6 s Elmwood Ave
18636		Court[illegible] Robert, m f, t.....1, lt 24 w Dean
18704		C[illegible]n, m f, F.....141, pt 26 s Tecumseh Ave and other premises
18713		[illegible]k Charles, m f, F.....251, lt 32 w Wortley Rd
18719		Calcott George W, m f, F.....285, lts 2 and 3 w Wortley Rd
18742		Carfrae Edward, m f, t.....101, pt 17 s Tecumseh Ave
18946		Campbell William, m f, t.....39, lts 7 and 8 e Langarth

No. on Roll. Jurors

D

18379 j Dunn James H, m f, F.....15, pts 3 and 4 s Bruce

18401 Davidson Charles, m f, F.....33, pt 21 s Bruce

18538 j Doggerell Alfred, m f, t.....213, pt 9, w Wortley Rd

18543 Deacon William J, m f, F.....140, pt 13 n Duchess Ave

18585 j Davidson S K, m f, t.....60, lt 13 n Duchess Ave

18758 Dutton Edward, m f, F.....96, lt 9 n Briscoe

18849 Dingle William H, m f, F.....109, lt 5 s Briscoe

18986 Dingle John, m f, F.....125, lts 1 and 2 s Langarth

Down Wm H, Mf J, 16 Cashcart

E

18400 Elliott Richard, m f, F.....31, pt 21 s Bruce

18443 j Edwards Thomas, m f, F.....85, pt 4 s Bruce and other premises

F

18388 Fortner Joseph, m f, F.....lt 12 e Wharncliffe

18425 Fox Charles J, m f, F.....34, lt 11 n Elmwood Ave

18471 j Ferguson Donald, m f, F .....84, pt 18 n Elmwood Ave

18490 Foster Henry, m f, t.....129, pt 2 s Bruce

18508 Fewings Charles H, m f, F.....132, pts 10 and 11 n Elmwood Ave

18550 Forbes James, m f, t.....69, pt 1 s Elmwood Ave

18580 j Fawcett S W, m f, F.....53, lt 18 s Elmwood Ave

18642 Freeland D W, m f, t.....lt 30 w Dean

G

18450 j Gidley Bartholomew, m f, F.....107, pt 7 s Bruce

No. on Roll.	Jurors	
18501		Griffith Tunis, m f, F.....177, lt 7 w Wortley Rd
~~18517~~		~~Giles George, m f, t.....16, pt 1 e Oathcart~~
18528		Gowman Christopher, m f, F.....137, pt 4 s Elmwood Ave and other premises
18574		Garside Stephen, m f, F.....25, pt 22 s Elmwood Ave
18641		Golding Samuel, m f, t.....lt 29 w Dean
18687		Grimshaw L J, m f, t.....239, pt 10 w Wortley Rd
18799		Garsid raham, m f, F.....17, lt 14 s Briscoe
18842		Gardner Henry, m f, F.....83, lts 11 and 12 s Briscoe
18888	j	Gregory George, m f, F.....182, lt 31 n Langarth
18896		Gunn Alexander, m f, F.....156, lt 25 n Langarth
18907		Gray William, m f, F.....145, lt 16 s Langarth

Gibson J. Mf T. 110 Langarth

H

18437	j	Hardie Frank, m f, t.....69, pts 1 and 2 s Bruce
18486		Howe Frederick, m f, t.....125, pt 1 s Bruce
18502		Hilton George, m f, F.....183, pt 8 w Wortley Rd
18534	j	Hutchinson Joseph, m f, t.....203, pts 6 and 7 w Wortley Rd
18535		Hutchinson Roger, m f, t.....203, pts 6 and 7 w Wortley Rd
18755		Hartford Charles, m f, F.....108, lt 6 n Briscoe
18769		Hill Thomas, m f, F....35, lts 6 and 7 s Tecumseh Ave and other premises
18851		Howie Robert, m f, F.....125, lts 2 and 3 s Briscoe

I

18902		Ings Edward, m f, F.....128, lts 18 and 19 n Langarth

No. on Roll. Jurors

J

18442 Jones John C. m f, t.....83, pt 4 s Bruce

18453 Johnston Joseph, m f, F.....19, pts 11 and 12 w Cathcart

18511 Jarvis Covert E, m f, F.....124, pts 11 and 12 n Elmwood Ave

18752 Jarvis Richard, m f, t.....116, lt 4 n Briscoe

18975 Jarvis Oliver, m f, t.....73, lts 13 and 14 s Langarth

19041 j Jarvis John, m f, t.....153, lts 13, 14 and 15 s Wreay

K

18376 Kaiser William, m f, F.....1, lt 6 s Bruce

18456 Kilgour James, m f, F.....112, pt 12 n Elmwood Ave and other premises

~~18457 Kilgour Robert D, m f, t.....116, pt 12 n Elmwood Ave~~

18503 j Kerrigan James, m f, t.....187, pt 9 w Wortley Rd

L

18394 j Landon Lewis, m f, F.....19, pt 2 s Bruce

18395 Lotta Samuel, m f, F.....23, lts 2 and 1 s Bruce

18396 j Learn Benjamin, m f, F.....25, pt 1 s Bruce

18403 j Lind Adam A, m f, F.....35, pt 20 s Bruce and other premises

18407 j Lang John, m f, F.....41, pt 19 s Bruce

18411 j Lawson Hugh E. m f, F.....53, lt 17 s Bruce

18562 Leys F B, m f, F.....lts 7 to 12 s Elmwood Ave

18621 Leys John S, m f, ...lts 11 and 12 n Tecumseh Ave

~~18738 Leys Allan S, m f, F.....lts 14 and 15 s Tecumseh Ave~~ by C. & R.

18771 Lovell George, m f, F.....49, lt 9 s Tecumseh Ave

18925 Ludbrook William H, m f, F.....168, lts 32 and 33 n Wreay

No. on Roll. Jurors

M

18409 Macpherson John, m f, t.....45, pt 18 s Bruce

18462 Mills Nathaniel, m f, F.....98, pt 14 n Elmwood Ave

18475 j Miller R D, m f, t.....70, pt 20 n Elmwood Ave

18481 j Mohan William H, m f, F, R C, s s.....16, pts 1 and 2 e Edward

18513 j Murray James, m f, F.....122, pts 12 and 13 n Elmwood Ave

18576 Miller Thomas, m f, F,.....33, lt 21 s Elmwood Ave and other premises

18657 Mason Joseph, m f, F.....111, lt 22 s Duchess Ave

18682 Morehouse Jeremiah, m f, F.....153, lt 5 s Duchess Ave

18730 Macfie Roderick, m f, F, R C, p s.....152, lt 11 n Briscoe

18879 Monahan Wm H, m f, t.....171, lt 7 s Briscoe

18912 May Thomas, m f, F.....173, lt 10 s Langarth

18914 Martin Henry, m f, t.....187, lt 7 s Langarth

18915 Moore John, m f, t.....191, lt 6 s Langarth

19039 Meyers John, m f, F.....139, lts 18 and 19 s Wreay

19040 Miller James, m f, t.....141, lts 16 and 17 s Wreay

Mainsbridge George Mf. J. 108 Bruce

Mc

18448 McIntosh Hugh, m f, t.....97, pt 7 s Bruce

18478 j McIntosh Allan D, m f, t.....22, pts 19 and 20 e Edward

18507 McEvoy J M, m f, F.....136, pt 10 n Elmwood Ave

18518 j McAlpine Donald, m f, F.....12, pt 1 e Cathcart

18530 McQueen Alexander, m f, t.....141, pts 5 and 6 s Elmwood Ave

18747 McKenzie John, m f, F, R C, s s.....119, lt 22 w Cathcart

18853 McAuliffe Timothy, m f, F.....126, lts 27 and 28 n Langarth

~~18706 McHarg W. J. Mf. J. 149 Robey Tremont~~

No. on Roll. Jurors

N

13424 j Nichol Lawrence, m f, F.....48, pt 12 n Elmwood Ave

18710 Northcott Aaron, m f, F.....163, lt 30 s Tecumseh Ave

18724 Newman John, m f, t.....170, pts 7 and 8 n Briscoe

18746 j Norton George, m f, F.....115, lts 20 and 21 s Tecumseh Ave

O

18465 j Owen Jenkin T, m f, t.....92, lt 16 n Elmwood Ave

18519 O'Gorman John, m f, t, R C, p s.....119, pt 1 s Elmwood Ave

18798 Older R, m f, F.....13, lt 15 s Briscoe

18809 Onn Frederick S, m f, t.....33, lt 6 s Briscoe

19033 Older John, m f, F.....125, lt 4 s Wreay

P

18439 j Parnell Edward, jr, m f, F....75, pt 2 s Bruce and other premises

18445 Parnell Edward, sr, m f, F.....93, pt 6 s Bruce

18482 Paul Frank W, m f, t.....14, pts 1 and 2 e Edward

18527 j Pearson W J, m f, t,.....137, pt 4 s Elmwood Ave

18536 j Payne Henry, m f, F...207, lt 8 w Wortley Rd and other premises

18540 j Payne William, m f, F.....217, lt 10 w Wortley Rd

18554 j Parsons W J B, m f, t.....73, pt 1 s Elmwood Ave

18684 Pate William, m f, F.....219, lt 7 w Wortley Rd

18773 Peacock Charles, m f, F.....61, lt 11 s Tecumseh Ave

18908 Park John, jr, m f, t.....149, lts 14 and 15 s Langarth

18954 j Pollard Robert O, m f, t.....lts 37 and 38 n Wreay

No. on Roll.	Jurors	
		R
~~18398~~		~~Ruse Robert E, m f, t.....29, pt 22 s Bruce~~
18410	j	Rennie Rupert W, m f, t.....47, pt 18 s Bruce
18522	j	Reeves Vivian, m f, t.....127, pt 2 s Elmwood Ave
18544		Ross James, m f, F.....138, pt 13 n Duchess Ave
18739		Ruddy James, m f, t.....97, pt 16 s Tecumseh Ave
18840		Richards John, m f, t.....81, lt 13 s Briscoe
18880		Ralph Richard, m f, F.....179, lts 5 and 6 s Briscoe
18929	j	Richards E R, m f, F.....154, lts 26 and 27 n Wreay

Rogers Elwood C. Mf. F. 29 S. Bruce

		S
18416		Smith Richard, m f, t.....19, pt 15 w Edward
18417	j	Stringer Hugh A. m f, F.....64, pts 14 and 15 n Elmwood Ave
18444	j	Scott Thomas, m f, F.....91, lt 5 s Bruce
18477		Shore Frederick, m f, t.....24, pts 19 and 20 e Edward
18480	j	Smith John, m f, F.....18, pts 19 and 20 e Edward
18500		Seccombe W H, m f, F.....171, pts 5 and 6 w Wortley Rd
18509		Smith Hovenden, m f, t.....128, pt 11 n Elmwood Ave
18537		Smith Alex R, m f, t.....211, pt 9 w Wortley Rd
18637		Smith George, m f, t.....3, lt 25 w Dean
18638	j	Stinson McLean, m f, t.....5, lt 26 w Dean
18681		Shaw James, m f, F.....lts 1, 2, 3 and 4 s Duchess Ave
18702	j	Skelly William, m f, F.....123, lt 24 s Tecumseh Ave
18722		Sutherland Adam M, m f, F.....180, lts 4 and 5 n Briscoe
18726		Stiling John, m f, t.....166, pt 8 n Briscoe
18807		Smallman William, m f, t.....31½, pt 7 s Briscoe
18847		Sutherland Henry, m f, F.....103, lt 7 s Briscoe
18856		Spencer Robert, m f, t.....116, lts 25 and 26 n Langarth

Sutherland David Mf. F. Lot 34 Wortley Rd

No. on Roll.	Jurors	
18871		Smallman Frederick, m f, F.....139, lt 15 s Briscoe
19047		Swartz Bernard, m f, t.....165, lt 9 s Wreay

T

18397		Tunks James, m f, F.....27, pt 22 s Bruce
18436	j	Thomas John, m f, F.....65, pt 1 s Bruce
18464		Thompson Andrew, m f, t.....96, pt 15 n Elmwood Ave
18492	j	Thorburn James, m f, F.....133, pt 3 s Bruce
18494	j	Trebilcock George, m f, F.....143, pt 4 s Bruce and other premises
18640		Thompson John W, m f, t.....9, lt 28 w Dean
18705		Taylor Neil, m f, t.....143, pt 26 s Tecumseh Ave
18723		Tuke Charles, m f, F.....172, lt 6 and pt 7 n Briscoe
18754		Taylor Christopher S, m f, F.....110, lt 5 n Briscoe
18768		Tait William, m f, F.....21, lt 5 s Tecumseh Ave
~~18876~~		~~Tindall John, m f, F.....155, lts 10 and 11 s Briscoe~~

V

18526		Vanstone John, m f, t.....135, pt 4 s Elmwood Ave
18923		Vincent Harry, m f, F.....182, lts 35 and 36 n Wreay

W

18378	j	Wilkins C F, m f, F.....11, pt 4 s Bruce
18408	j	Westcott Wm A, m f, F.....43, pt 19 s Bruce and other premises
18418		Warman Cy, m f, t.....16, pt 13 n Elmwood Ave
18455	j	Weldon James O, m f, F.....116, pts 11 and 12 n Elmwood Av

No. on Roll.	Jurors	
18470	j	Wray Richard, m f, F.....86, pt 18 n Elmwood Ave
18497	j	Wilkins Alfred, m f, F.....167, pts 4 and 5 w Wortley Rd and other premises
18514	j	Wildern John, m f, F.....120, pt 13 n Elmwood Ave
18524		Wright B G, m f, t.....133, lt 3 s Elmwood Ave
18529		Wheeler Albert H, m f, t.....139, pts 5 and 6 s Elmwood Ave
18557	j	Wildern Isaac, m f, t.....87, lt 4 s Elmwood Ave and other premises
18581		Wilkins Samuel, m f, t.....63, lts 16 and 17 s Elmwood Ave
18583		Westby Thomas, m f, F.....64, lts 15 and 14 n Duchess Ave
18607		Wilson Robert, m f, t.....61, pt 18 s Duchess Ave
18717	j	Westland James, m f, t.....277, lt 1 w Wortley Rd
18811		Westlake Francis G, m f, F.....35, lt 5 s Briscoe
18881		Williams Frank S, m f,.....181, lt 4 s Briscoe
~~18893~~	~~j~~	~~White Albert, m f, t.....174, lt 27 n Langarth~~
18913	j	West William, m f, F.....183, lts 8 and 9 s Langarth
18916		Webber George, m f, F.....199, lts 4 and 5 s Langarth
18934		Weber George, m f, F.....134, lts 20 and 21 n Wreay
18945		Wilson John, m f, F.....35, lts 9 and 10 s Langarth
18987	j	Wright Charles E, m f, F.....125, lts 27 and 28 w Cathcart
19048		Walker T, m f, t.....169, lt 8 s Wreay

Wildren Karl mf F. 120 Elmwood ave

Y

18420	j	Young G C, m f, F.....54, pt 13 n Elmwood Ave
18472		Young Joseph, m f, F.....82, pt 19 n Elmwood Ave

PART 2.—Persons entitled to vote at Municipal Elections only.

No. on Roll. Jurors

A

18523 Anderson Mrs., t, w.....129, pt 2 s Elmwood Ave

18532 Arkill Mariah, t, w.....193, pts 5 and 6 w Wortley Rd

18569 Abbott Mary J. t, w.....52, pt 18 e Edward

B

18510 Bradt Mary A, F, w.....128, pt 11 n Elmwood Ave

18533 Blair William, F,..... .....193, pts 5 and 6 w Wortley Rd

18578 Buchner U A, F.....lt 20 s Elmwood Ave

18692 Birtwistle Peter, F.....249, pt 12 w Wortley Rd and other premises

C

18449 Clampitt B G, F.....97, pt 7 s Bruce

18454 Cosford Nancy, F w.....23, pts 11 and 12 w Cathcart

18459 Cahill Thomas J, F.....106, pt 13 n Elmwood Ave

18520 Cosford Ella S, F, s.....119, pt 1 s Elmwood Ave

18688 Cannom Annie, F, w.....241, pt 10 w Wortley Rd

D

18447 Deacon Daniel, F.....95, pt 6 s Bruce

18491 Dawdle Louisa, F, w.....129, pt 2 s Bruce and other premises

18551 Durand Andrew, F.....69, pt 1 s Elmwood Ave and other premises

18841 Davis Samuel, F.....81, lt 13 s Briscoe

No on Roll. Jurors

E

18836 Eagan John, F.....lts 17 to 21 e Wharncliffe Rd

F

18741 Foster Melinda, t, w.....99, pt 16 s Tecumseh Ave

G

18708 Grimshaw Mary A, F, w.....155, lts 28 and 29 s Tecumseh Ave

18740 Garside Thomas, Jr, F.....97, lt 16 s Tecumseh Ave

18810 Garfatt William, F.....33, lt 6 s Briscoe

Goodall James F. 193 Bruce

Griffiths Eliza F. S. Lots 33, 34 Wortley

H

18468 Hartfield James, F.....90, lt 17 w Elmwood Ave and other premises

18575 Head Nancy, F, w.....29, pt 22 s Elmwood Ave

Hutchinson Eliza Jane F. Lot 9 Tecumseh Ave

No. on Roll. Jurors

I

18539 Ingram Elizabeth, F, w.....213, pt 9 w Wortley Rd and other premises

J

18438 Johnston Henry, F.....69, pts 1 and 2 s Bruce

18463 Johnston Mary, F, w.....98, pt 14, n Elmwood Ave and other premises

18558 Jarvis Adeline, F, s.....87, lt 4 s Elmwood Ave

18953 Justin, M J, F.....lts 1, 2 and 3 s Langarth

No. on Roll. Jurors

K

18700 Knott Thomas C, F.....lts 18 and 19 n Tecumseh Ave

L

18579 Locke Elizabeth, F, W.....45, lt 19 s Elmwood Ave

18741 Landon Abraham L, F.....99, pt 16 s Tecumseh Ave

M

18499 Martin Mary C, F, S..... .....169, pt 3 w Wortley Rd

Mc

18476 McMartin John, F.....70, pt 20 n Elmwood Ave

18547 McDonald James, F, R C, S S.....lts 14 and 15 n Duchess Ave

18805 McIntyre Martha, F.....29, lt 8 s Briscoe

N

18947 Norton Ransom G, F.....39, lts 7 and 8 s Langarth

P

18778 Peters Mrs John, F, W.....lts 3, 4 and 5 n Briscoe and 32 n Langarth

18875 Pring A, F, W.....151, lt 12 s Briscoe

18882 Pearce W G, F.....181, lt 4 s Briscoe

19049 Pechell E R, F.....169, lt 8 s Wreay and other premises

No. on Roll. Jurors

R

~~18399 Rogers, J C, F ..... 29, pt 29 s Bruce~~

18525 Rowell Nancy, F, w ..... 133, lt 3 s Elmwood Ave

18707 Ross Thomas, F ..... 149, lt 27 s Tecumseh Ave

18725 Ross John H, F ..... 170, pts 7 and 8 n Briscoe

S

~~18716 Sutherland David, F ..... lt 34 w Wortley Rd~~

18753 Simpson Alvira, F, w ..... 116, lt 4 n Briscoe

18795 Scott Samuel, F ..... lts 3, 16, 17 and 18 e Wharncliffe Rd

18808 Smith William, F ..... 31½, pt 7 s Briscoe and other premises

18904 Shelton Mary, F, w ..... 127, lt 19 s Langarth

T

18489 Tuke John, F ..... 127, pt 2 s Bruce

18493 Turnbull James, t ..... pt 3 s Bruce

Tindall John F. 153 Lts 10 + 11 S. Briscoe

V

18944 Vanbrockdorf Miss, F, s ..... lts 11 to 14 s Langarth and other premises

W

18570 Worth Jean, t, w ..... 48, pts 7 and 18 e Edward

18718 Westland Eliza, F, w ..... 277, lt 1 w Wortley Rd

18820 Williamson George, F ..... lts 32 to 35 n Langarth and other premises

No. on Roll.	Jurors	
18892	White George, F	lts 28, 29 and 30 n Langarth
18894	White Mary A, F, W	174, lt 27 n Langarth

Y

18729	Yates William, F	lts 9 and 10 n Briscoe
18770	Young Harriet, F, W	43, lt 8 s Tecumseh Ave

I

A

P

No
R

19

19

19

193

19

194

190

190

1918

1920

1924

SIXTH WARD.

FIFTH SUB-DIVISION.

BOUNDARY—The fifth polling sub-division of the Sixth Ward shall consist of that portion thereof lying to the west of the Wharncliffe Highway and north of Stanley street.

ABBREVIATIONS AFTER EACH NAME SIGNIFY AS FOLLOWS:—F, freeholder; t, tenant; i, income; R C, s s, Roman Catholic and supporter of Separate Schools; R C, p s, Roman Catholic and supporter of Public Schools; j, juror; m f, manhood franchise; w, widow; s, spinster.

PART 1.—Persons entitled to vote at both Municipal Elections and Elections to the Legislative Assembly:

No. on Roll. Jurors

A

19163 j Adams Samuel W, m f, t...37, pt 44 n Becher and other premises

19204 Adams Joseph O, m f, t.....50, lts 32 and 33 n Riverview Ave

19311 Adair Nelson, m f, t.....77, pts 1 and 2 w Wharncliffe

19314 Archer Charles, m f, t .....7, pts 1 and 2 n Pipe Line

19415 Ashton Alfred E, m f, t.....19, lts 13 and 14 w Orchard

19470 Allsopp Charles, m f, t.....lts 1 and 2 w Orchard

B

19090 j Barned John, m f, F.....19, pts 34 and 35 e Horn

19091 Barned Frederick, m f, F.....19, pts 34 and 35 e Horn

19188 Burridge Thomas, m f, t.....61, pt 62 n Becher

19202 Bayley Alfred, m f, t.....lt 30 e O'Brien

19247 j Bryant Reuben, m f, t.....35, lts 7 and 8 n Evergreen Ave

No. on Roll. Jurors

C

19083 j Campbell Donald, m f, t.....3, pt 1 n Stanley

19107 Coates Robert, m f, t.....45, pt 5 n Stanley

19114 Coyne William P, m f, t.....55, pt 7 n Stanley

19122 j Crabb Frederick, m f, F.....~~62, pt 20 e Becher and other premises~~ Pt Lot 2 n Stanley

18123 Chamley Robert J, m f, t.....82, lt 21 s Becher

19155 j Childs Joseph A, m f, F.....21, pt 42 n Becher

19183 Chantler George, m f, t.....6, lts 57 and 58 s Ridgeway

19189 Chantler Henry W, m f, t.....63, pt 62 n Becher

19230 Carroll William, m f, F.....lt 9 s Riverview Ave

19269 Coveney Michael, m f, F, R C, s s.....lts 17 to 21 s Evergreen Ave

18302 Collins Jeremiah, m f, F, R C, s s.....63, pts 6 and 7 w Wharncliffe and other premises

19316 j Cooper William, m f, t.....9, pts 1 and 2 n Pipe Line

19356 Clark Albert, m f, t, R C, s s.....lts 6 to 10 s Pipe Line

19376 Colquhoun Horatio, m f, F.....lts 15 and 16 e Duke and 5 s Pipe Line

19421 j Clark Alfred, m f, t.....29, lt 18 w Orchard

D

19145 Dreaney Henry, m f, t.....19, lts 39 to 45 n Becher

19198 j Dudenhoffer William, m f, t.....87, pt 68 n Becher

19253 Day George, m f, F.....47, lts 13, 14 and 15 n Evergreen Ave

19439 Dewar John S, m f, F.....97, lt 5 w Wharncliffe

19443 j Dickison Thomas, m f, t.....109, lts 1 and 2 w Wharncliffe

19447 Dowdell Joseph, m f, t.....125, lt 1 w Wharncliffe

19460 j Deacon George B, m f, t.....153, pt 5 w Wharncliffe

No. on Roll.	Jurors	
		F
19084	j	Fraser J W, m f, t.....21, pt 1 n Stanley
19305	j	Fitchett George, m f, t.....71, lt 4 w Wharncliffe
19324		Flitton Mark, m f, F.....29, lt 7 n Pipe Line
		G
19116	j	Goodwin Joseph, m f, t.....61, pts 8 and 9 n Stanley
19175		Griffin Daniel, m f, F, R C, s s.....lt 5 e Wharncliffe
~~19244~~		~~Givins Henry W, m f, F.....lt 5 n Evergreen Ave~~
19286		Galpin Richard, m f, t.....lt 11 w Wharncliffe
~~19301~~		~~Graham Samuel, m f, t, R C, s s.....61, pt 7 w Wharncliffe~~
19456		Genereaux Phillip, m f, t, R C, p s.....145, pt 4 w Wharncliffe
19481		Garside Thomas, m f, F.....195, lt 13 w Wharncliffe
		H
19099	j	Hinton Joseph, m f, t.....48, lt 29 s Becher
19118		Hurley W A, m f, t, R C, s s.....65, pt 9 n Stanley
19126		Holt David, m f, t.....78, pt 23 s Becher
19203		Hodges C H, m f, t.....19, lt 18 w Wharncliffe
19308	j	Hyslop John, m f, F.....73, lt 3 w Wharncliffe
19309		Hunt William, m f, F.....75, pt 2 w Wharncliffe and other premises
19405		Hessel Rudolph H, m f, F.....60, lt 1 s Pipe Line
19410		Hessel L J, m f, F.....lts 7 to 12 e McAlpine
19418	j	Howlett Richard B, m f, F.....25, lt 16 w Orchard
		Hessel Chas. L. Mf. T. 2 McAlpine
		I
~~19193~~		~~Inch Thomas, m f, t.....81, pts 66 and 67 n Baker~~

No. on Roll. Jurors

J

19096 Jackson Frederick, m f, t.....54, lt 27 s Becher

19127 Johnston Arthur, m f, t.....76, pt 23 s Becher

19160 j Jarmain Edward, m f, t.....33, pt 43 n Becher

19190 Jupp Richard, m f, t.....69, pts 63 and 64 n Becher

19327 j Johnston Alexander, m f, F.....pt 5 n Pipe Line

K

19156 j Kelley George, m f, F .....23, pt 42 n Becher and other premises

19332 Kew Samuel, m f, F.....lts 2 to 5 n Pipe Line

19431 j Kilbourne John W, m f, F.....12, lt 11 s Pipe Line

L

19100 Lonsbury Samuel, m f, t.....46, lt 30 s Becher

19105 j Lancaster Whitfield, m f, F.....39, pt 3 n Stanl and other premises

19112 j Lawson Frank, m f, F.....51, pt 6 n Stanley

19476 j Lockyer John, m f, F.....lts 6 and 7 s Cove Rd and other premises

19479 Lewis Levi, m f, F.....lts 8 to 12 w Wharncliffe

Lonsborough Samuel C, mf J, 46 Beche

M

19094 Moyes James, m f, F.....60, lt 26 s Becher

19097 Murray George, m f, t.....50, lt 28 s Becher

19103 j Morris William, m f, F.....16, lt 33 w Horne and other premises

19109 Murray Benjamin S, m f, t.....47, pt 5 n Stanley

19128 j Miners Charles, m f, F.....72, lt 24 s Becher

No. on Roll.	Jurors	
19133	j	Montague Alfred, m f, t.....2, pt 10 w Perry
19135		Murray Adam, m f, F.....75, pts 11 and 12 n Stanley
19184		Mullins Dominick, m f, t, R C, s s.....48, lts 59 and 60 n Becher
19196		Murphy William, m f, t, R C, s s.....85, pt 68 n Becher
19432		Mansbridge William, m f, F.....10, lt 10 s Pipe Line

Mc

19092		McEvoy A M, m f, F.....2, lts 36, 37 and 38 s Becher
19130	j	McLeod Donald, m f, t.....lt 25 w Perry
19134		McLeod Thomas, m f, F.....69, pt 10 n Stanley
19137		McLean Hugh, m f, F.....79, lt 13 n Stanley
19176		McNamara Michael, m f, F, R C, s s.....20, lt 57 e Wharncliffe Rd
19186		McKenzie Donald, m f, t.....57, lt 61 n Becher
19250	j	McMullen George D, m f, F.....43, lt 11 n Evergreen Ave
19318	j	McKellar Duncan, m f, t.....11, pt 1 n Pipe Line
~~19328~~		~~McCann Harry, m f, t, R C, s s.....23, lt 5 n Pipe Line~~
19450		McMillan John, m f, F.....129, lt 2 w Wharncliffe
19451		McMillan Charles, m f, F.....129, lt 2 w Wharncliffe
19452		McMillan Frederick, m f, F.....129, lt 2 w Wharncliffe
19459		McTagert Morgan, m f, F.....149, pt 5 w Wharncliffe

N

~~19309~~	~~j~~	~~Newans C M, m f, t.....lts 14, 15 and 16 n Riverview Ave~~
19312	j	Newans E R, m f, t.....79, pts 1 and 2 w Wharncliffe
19426		Nicholl George, m f, t.....lt 16 s Pipe Line

No. on Roll. Jurors

P

19117 Perry Solomon, m f, F.....61, pts 8 and 9 n Stanley and other premises

19138 j Park Gavin, m f, F.....85, lt 14 n Stanley

19242 Pontey Francis, m f, F.....lts 1 and 2 n Evergreen Ave

19427 j Pugh John, m f, F.....22, lt 15, s Pipe Line

19454 Park John, m f, F.....141, lt 3 w Wharncliffe and other premises

19457 Perry Charles, m f, t.....147, pt 4 w Wharncliffe

R

19177 Ryan James, m f, F, R C, s s.....22, lt 52 s Ridgeway

19370 j Rispin Luke, m f, F.....pt 4 s Cove Rd

19433 j Row William, m f, F.....85, lt 9 w Wharncliffe Rd and other premises

19441 j Richardson James J, m f, t.....103, lt 4 w Wharncliffe Rd

19464 Ross Donald, m f, F.....15, pt 5 n Cove Rd

S

19089 Stettner Christopher, m f, F.....3, pt 1 e Horn

19111 Switzer B S, m t, F.....49, pt 6 n Stanley

19120 j Shoebotham E A, m f, t.....pts 18 and 19 e Wharncliffe Rd and other premises

19124 Scott William J, m f, F.....82, lt 19 s Becher

19125 Scott Samuel J, m f, F.....80, lt 22 s Becher

19139 Sparrowhawk Richard, m f, t.....91, lts 15 and 16 n Stanley

19217 Sutherland George D, m f, F.....lts 21 and 22 n Riverview Ave

19243 Sare David, m f, F.....31, lts 3 and 4 n Evergreen Ave and other premises

19246 j Shere Albert, m f, F.....lt 6 n Evergreen Ave

No. on Roll.	Jurors	
19248	j	Stevenson James, m f, F.....39, lt 9 n Evergreen Ave
19252		Spence David B, m f, F.....45, lt 12 n Evergreen Ave
19255		Spence James, m f, t.....71, lt 18 n Evergreen Ave
19303		Smith William, m f, t.....65, pt 6 w Wharncliffe
19369	j	Stead Joshua, jr, m f, F..... .....pt 4 n Cove Rd
19413		Staebler Leonard, m f, F.....40, lts 3 and 2 s Pipe Line
19438		Summers Robert, m f, t.....95, lt 6 w Wharncliffe
19442		Stewart James A, m f, t.....105, lt 3 w Wharncliffe
19463		Sandry Edwin, m f, t.....17, pt 5 n Cove Rd
19472		Sullivan Maurice, m f, F, R C, s s.....pts 3, 4 and 5 w Orchard
		Sherlock Osmond Mf. F. 30 Pipe Line
		Scott Robert W. Mf. F. 88 Becher
		Thorbotham Wm M. Mf. F. Lot 19 S. Becher

T

1,082	j	Todd W E, m f, t.....2, pt 1 n Stanley
19152		Thomas James A, m f, F.....19, lts 39 to 45 n Becher and other premises
19159		Turner W P, m f, t.....31, pt 43 n Becher
19202	j	Tanner W J, m f, t.....3, lt 17 w Wharncliffe Rd
19237		Taylor John, m f, F.....31, lts 1 and 2 w Wharncliffe Rd and other premises
19256		Taylor Richard, m f, F.....73, lt 19 n Evergreen Ave
19304		Tillson James, m f, F.....69, lt 5 w Wharncliffe Rd
19435		Tatham Herbert, m f, F.....91, lt 7 w Wharncliffe Rd
19436		Tatham Charles H, m f, t.....91, lt 7 w Wharncliffe Rd
		Talbot Harry E. Mf. F. 9 Pipe Line
		Taylor Alfred Mf. F. 65 Wharncliffe

V

19087		Vandusen William, m f, t.....29, pt 1 n Stanley
19113	j	Vincent W T, m f, F.....55, pt 7 n Stanley

No. on Roll.	Jurors		
		W	
19086		White George, m f, F	5, pt 1 n Stanley
19106		Warburton George H. m f, F	43, lt 4 n Stanley
19164	j	Weld John, m f, F	1, lts 1 and 2 n Ridgeway
19173		Weld Edmund, m f, F	lts 11 and 12 n Ridgeway
19191	j	Webb Samuel A, m f, t	73, pts 64 and 65 n Becher
19206	j	White H B, m f, F	lt 31 n Riverview Ave
~~19300~~		~~Waterman Alfred G, m f, F~~	~~13, lt 2 n Pipe Line~~
19423		Warner Henry, m f, F	31, pt 18 w Orchard
19434		Watford Stephen, m f, t	87, lt 8 w Wharncliffe
19466		Wood John, m f, F	32, pt 4 e Orchard
19478		Wood Charles, m f, t	159, pt 7 w Wharncliffe

Wilson Wallington mf.t. 19 Becher

		Y	
19323		Young David H, m f, F	27, lt 6 n Pipe Line

PART 2.—Persons entitled to vote at Municipal Elections only:

No. on Roll. Jurors

A

19157 Armstrong Annie, F, W.....25, pt 42 n Becher

19158 Allison Jessie, f, w.....27, pt 43 n Becher and other premises

B

19095 Bayles Bridget, F, w, R C, s s.....54, lt 27 s Becher

19185 Burridge John G, F.....48, lts 59 and 60 n Becher

19187 Burridge John, F.....57, lt 61 n Becher and other premises

19205 Burridge Joseph T, F.....50, lts 32 and 33 n Riverview Ave and other premises

19462 Blinn R W, F.....153, pt 5 w Wharncliffe

C

19448 Connors James, F, R C, s s.....125, lt 1 w Wharncliffe

D

19416 Deadman Abner, F.....19, lts 13 and 14 w Orchard

F

19429 Fitzgerald Mary, F, s.....18, lt 13 s Pipe Line

G

19143 Gill W C L, F.....pt 40 n Becher

19245 Givins Margaret, F, W.....lt 5 n Evergreen Ave

19321 Gray Mary, F, w.....17, 3 and 4 n Pipe Line and other premises

No. on Roll.	Jurors	
19417	George Caroline, F, W	23, lt 15 w Orchard
19455	Genereaux Angele, F, W	145, pt 4 w Wharncliffe

H

19085	Howay Burgess, F	21, pt 1 n Stanley and other premises
19102	Hutchinson Annie, F, W	lts 31 and 32 s Becher
19422	Hamilton John, F	29, lt 18 w Orchard

J

19293	Johnston Margaret, F, W	lts 5, 6, 7 and 8 s Railway
19300	Jones Henry, F	3, lt 2 s Railway

K

19361	Kennedy D C, F	lts 6 to 10 s Pipe Line

L

19307	Lang John, F	71, lt 4 w Wharncliffe Rd

M

19319	Mawhinney George, F	11, pt 1 n Pipe Line

Mc

19129	McLeod Annie, F, W	lt 25 w Perry
19372	McArthur James, F	pt 4 s Cove Road

No. on Roll.	Jurors
19430	McDonald Mary, F, W, R C, S S.....14, lt 12 s Pipe Line
19349	McMillan Margaret, F, W.....129, lt 2 w Wharncliffe
19453	McMillan Margaret E, F, S.....129, lt 2 w Wharncliffe

O

19425	Orchard John G, F.....lts 16 and 17 e Orchard and s Pipe Line
19428	O'Callaghan Ellen, F, W, R C, S S.....20, lt 14 s Pipe Line

P

19098	Pitt George, F.....50, lt 28 s Becher
19270	Pearce John S, F.....lts 1 to 16 s Evergreen Ave

R

19115	Reid George M, F.....55, pt 7 n Stanley
19441½	Richardson Louisa, F, W.....103, lt 4 w Wharncliffe Rd and other premises

S

19377	Stanton Albert, F.....lts 1 and 2 s Pipe Line
19437	Summers Emerson, F.....95, lt 6 w Wharncliffe Rd

T

19264	Tozeland Henry, F..... lts 10 and 5 s Riverview Ave and s Evergreen Ave
19296	Taylor W D, F.....lts 3 and 4 s Railway

No. on Roll.	Jurors	
19458	Terry George, F	149, pt 5 w Wharncliffe Rd

W

19227	Walker George H. F	lts 14, 15 and 16 n Riverview Ave
19468	Waterland Samuel, F	34, pt 4 e Orchard

CA4ON00Q18X3 V54.

I, CHARLES A. KINGSTON, Clerk of the Municipality of the City of London, in the County of Middlesex, do hereby certify that Part 1 of the above list constitutes a correct list for the year 1898 of all persons appearing by the last revised Assessment Roll of the said Municipality to be entitled to vote at elections for members of the Legislative Assembly, and that Parts 1 and 2 constitute a correct list for the said year of all persons appearing by the said roll to be entitled to vote at Municipal Elections in the said Municipality; and I hereby call upon all electors to examine the said list, and if any omissions or other errors are perceived therein, to take immediate proceedings to have the said errors corrected according to law.

Dated this 30th day of October, A.D. 1897.

CHARLES A. KINGSTON,
Clerk of the Municipality of the City of London.

I hereby certify that the total number of Jurors on the foregoing list is one thousand six hundred and twenty-five (1625).

CHARLES A. KINGSTON, *Clerk.*

CA4ON LO Q18X3 V54

County Judge of the County
of
Middlesex.

4. "The Sheriff shall immediately, upon receipt of his copies, cause one of them to be posted up in a conspicuous place in the Court House; the Clerk of the Peace, upon receipt of his copies, shall cause one of them to be posted up in a conspicuous place in his office; every Public or Separate School Head Master or Mistress shall in like manner post up one of his or her copies on the door of the school house; and every Post Master shall post up one of his copies in the Post Office."—*Sec. 8, the Ontario Voters' Lists, 1882.*